Guernsey
BREEDERS' JOURNAL

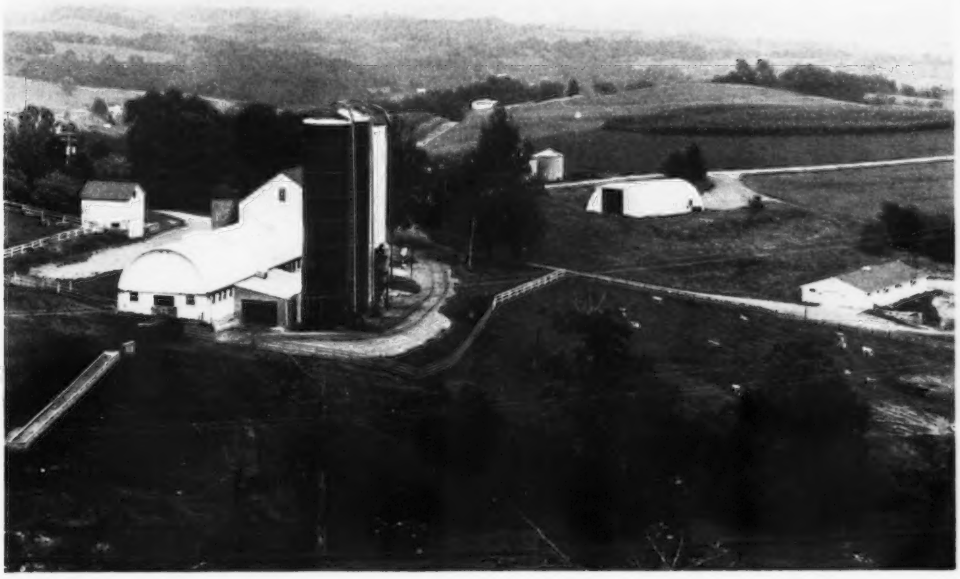

2268-48106-9999
UNIVERSITY MICROFILMS
LIBRARY SERV
XEROX CORP
ANN ARBOR MI 48106

July
1975

DEDICATED TO BREED PROGRESS

GOLDEN GUERNSEY
MILK PRODUCTS

"TOP DIVIDENDS"

thru Curtiss

Wee Manor T D Deedie, "VG" (86)
1-06 303 15621M 4.63% 723F

Golden Haven T D Jana, "VG" (86)
3-00 305 16088M 3.60% 579F

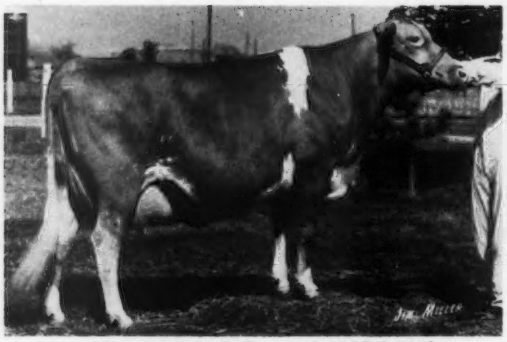

Kingendale L Raquel, "VG" (88)
358 17320M 4.32% 748F

Extra dividends of high milk production and tall cattle can be yours through Curtiss A.I. with WEE MANOR TOP DIVIDEND.

TOP DIVIDEND'S a tall, stylish bull who can "pay off" with more milk in his daughters. One of his strong points is udders. His daughters display quality, plus high, wide rear udders. You'll also like the legs on TOP DIVIDEND's daughters—plenty of bone with a nice set to them . . . set on good feet with plenty of heel.

Add extra dividends to your herd with WEE MANOR TOP DIVIDEND. See your Curtissman for details and semen availability.

CURTISS GUERNSEY—
WEE MANOR TOP DIVIDEND—
G1006

USDA 5/75
18 daughters
3 herds 12,268M 4.35% 534F
Pred. Diffs. +$68 +810M +30F
Rept. 31% 12 class. daughters avg. 85.5

SEARLE

Curtiss Breeding Service

Division of Searle Agriculture Inc.
Cary, Illinois 60013
Telephone (312) 639-2141

A SPECIAL CONSIDERATION ON REGISTRATION FEES FOR ANIMALS OVER 2 YEARS OLD

The reason:

When registration fees were revised effective March 1, 1975, the fee to register animals over 2 years old was increased from $20 to $24 for members and from $21 to $25 for non-members.

It became evident following the above action that the required policy of approval of the Board on applications for animals over two years old had caused some confusion of timing whereby some breeders were unable to apply for registration of older animals before the new fees took effect March 1, 1975.

The policy:

Therefore, the Board of Directors voted at the recent April meeting that animals two years and older may be registered at the previous rates until August 1, 1975, as follows:

EFFECTIVE TO AUGUST 1, 1975

Registration fees for animals over 2 years of age

$20 for members
$21 for non-members

It was also voted that Board approval would be waived on applications received during this period which meet routine processing requirements.

If you need applications to take advantage of this $4 saving to register your older animals, please write:

Herd Register Department
The American Guernsey Cattle Club
Peterborough, New Hampshire 03458

CHEDCO FARM

– Established 1922 –
The Herd Built on Cow Families

CHEDCO GUERNSEYS - CONSISTENTLY GOOD

GOLD STAR BREEDER - ELEVEN CONSECUTIVE YEARS

Highest classified of All Gold Star Breeders and Gold Star Herds for 1974

Second Highest Production of all Gold Star Breeders for 1974

In 1964, the first year we were a Gold Star Breeder, our average was 12,415 **lbs. milk – 680 lbs. fat** with an **87.1 Classification Average.**

We were **High** in Classification and **Thirteenth High** in milk production.

In 1974, our eleventh straight year as Gold Star Breeder, our average was **14,757 lbs. milk – 673 lbs. fat** with an **87.4 Classification Average.**

We were **High** in Classification again for the sixth time and **Second High** in milk production.

Minimum Production Requirements for Gold Star Breeder have increased 1,355 lbs. milk in eleven years. Our production has increased 2,342 lbs. milk in that time.

Our good Cow Families continue to improve and keep us in the top echelon in both Production and Type.

C. E. COTTING, Owner
294 Washington St.
Boston, Mass. 02108

Federal Accredited No. 100024
State Bang's Free No. 20
ANDREW C. WARNER, Herd Manager
Telephone: 838 - 2861
Area Code 617

ROUTE 62
BERLIN, MASS. 01503
ROLAND B. PLUMMER, Herdsman
Telephone: 838 - 2445

Index of Advertisers

Agri-Graphic Services – Ill. 36
AI International Dispersal – Ore. ...87
American Breeders Service – Wis. .....III Cover
Arizona Farms Guernseys – Ariz. ...84

Bell Lawn Guernseys – Ind. 71
Big Creek Hill Farm – S. C. 62
Burgess Farm – Vt. 45
Bushy Park Farm – Va. 57

Canadian Co-operative Guernsey Young Sire Proving Program – Can. 46, 47
Carnation Genetics – Calif. 101
Chedco Farm – Mass. 2
Chesterluck Guernseys – Ill. 80
Clearbranch Dispersal – Ga. 35
Cleverlands – Calif. 92
Clover Jack Guernsey Farm – Calif. 102
Colby Dale Farms Dispersal – Mich. 66
Coulee Crest Farm – Wis. 92
Croasdaile Farm – N. C. 58
Crumdale Farm – Pa. 55
Curtiss Breeding Service – Ill. .....II Cover

Davis's Farm – Mo. 74
Dondor Guernseys – Wis. 89
Dutch Mill Farm – Wis. 94

Eastern AI Co-op. – N. Y. 52
Edisto Farms – S. C. 44
Elderwood Farm – Wis. 89
Elm-Moor Guernseys – Kans. 95

Falcon's Flight Farms – Conn. 41
Fauver Hill Farm – Wis. 93
Fra-Hib Dairy Farm – Ind. 72
Franchester Farms, Inc. – Ohio 70

Geneglow Farm – Ind. 43
Grassland Farm – Conn. 45
Great Northern Guernsey Classic – Wis. 88
Green Meadows Farm – Mo. 76
Greystone Farm, Inc. – N. Y. 48
Guerndean Guernseys – Colo. 97

Herd Register – N. H. 1
High Prairie Farm – Ore. 95
Hilldale Farm – Minn. 85

Idle Ne'er Farm – Iowa 78
Imig Farms – Nebr. 79

J-Mar-Nell Farm – Mo. 74
Jenkins, Mark – Md. 36

Kleinpeter Farms – La. 65

Lambrecht's Guernsey Farm – Ind. 69
Lay Laine Guernsey Farm – Fla. ...64
Lerson Lawn Farms – N. Y. 53
Lizdan Hill Guernseys – Ill. 80
Lyndale Farms – S. C. 61

Maple Dawn Guernsey Farm – Mich. 60
Maple Leaf Farm – Minn. 80
Marfred Farm – S. C. 60
Martin Guernseys – S. C. 61
Martindale Farm – Ohio 68
Maryland State Fair – Md. 69
McDonald Properties – N. Y. 51
Merryman Co., The – Md. .....IV Cover, 35, 36
Mid-South Fair – Tenn. 34
Midwest Breeders Cooperative – Wis. 90, 91
Mitchell Bros. Farm – S. C. 58
3rd Mo-Kan Classic – Kans. 77
Mulligan Farm, Inc. – N. Y. 55
NAL Affiliated Breeders – Pa. 82, 83
Nedrow Farms – N. Y. 50
North American Dairy Show – Ohio 68

Oakvale Farm – Minn. 85
Oak Valley Farm – Minn. 86
Old Farms-Merit Guernseys – Conn. 42
21st Ontario Classic Sale – Can. 75
Overland Farm – Tenn. 63

12th Pennsylvania All-American Dairy Show – Pa. 54
Prairie Home Farm – N. Dak. 69
Premium Farms – Ore. 96
Price-Black Farms – N. Mex. 99

Quail Roost Farms – N. C. 59

Rae-Mar Guernsey Farms – Iowa 79
Ripley Farm – N. Y. 49

Select Sires, Inc. – Ohio 67
Shady View Farm – Mo. 75
Sire Power, Inc. – Pa. 81
Snider Homestead – Pa. 56
302nd Special Guernsey Sale – Pa. 36
Spring Walk Farm – Ohio 71
Stewart Hybrids – Ill. 80

Toles Photography – N. Y. 36
Tri-State Breeders – Wis. 100

Veguita Guernseys – N. Mex. 98
Villa-Crest Guernseys – Ind. 72

2nd Washington Invitational Bred Heifer Sale – Wash. 77
Wil-Dor Farm – Minn. 86
Woodruff Val-E Guernsey Farm – Ind. 78
Woods, Mort – Okla. 36

Yellow Creek Farms – Ind. 73

Commercial Adv. Index

Nelson Dykes, Inc. – Texas 39

Upjohn Veterinary Products – Mich. 38

Once An All-American Always An All-American

IN THE WRITE-UP on the Fourth New York State Guernsey Classic, it showed the dam of the top bull and third high of the sale, Golden Harvest Command Judson to be Golden Harvest Dari Jubilant. This is correct, but Dari Jubilant is not a Reserve All-American, but the **All-American** Junior Yearling and All-Canadian Junior Yearling, 1973. The bull was purchased by Charles Rogers, Randolph, New York and consigned by Frazier W. McCann, Golden Harvest Farm, Bridgewater, Connecticut.

David Younger Retires From New York Board

Dave Younger presenting Guernsey PDCA calf to new owner at New York State Fair.

DAVID YOUNGER, Yorktown Heights, New York, retires from the board after 18 years as a director of The New York State Guernsey Breeders Cooperative, Inc. He was elected to the board in 1957 and served as treasurer for 12 years. Dave was one of the two remaining directors, the other being Henry C. Venier, who were members of the board when the state association office was located in Syracuse, New York. Throughout his years as director, Dave was always willing to accept assignments for the good of the state organization whenever called upon. He did them well. One of his most pleasant duties was his efforts on behalf of youngsters to assist them in selecting good foundation Guernsey calves. His efforts did not stop there. He showed many boys and girls the art of proper fitting and showmanship. Dave was called upon many times over the years for assistance at youth demonstrations, field days, and judging conferences.

Chat . . .

HAROLD S. OLSEN, Green Hill Farm, Barnum, Minn., suffered a heart attack on June 18. He is confined to the Mercy Hospital, Moose Lake. His many friends join us in wishing Harold a complete and speedy recovery.

AUGUST'S Lucky Registration Number is

2682813

A Guernsey will be registered with the above number sometime next month. The recorded owner of that animal will receive a coupon good for 3 FREE registrations anytime within one year from the recording date.

Keep your registrations current and try for the Lucky Number.

GUERNSEY BREEDERS' JOURNAL

IN THIS ISSUE

JULY, 1975

Vol. 136 – No. 1

FEATURES

6 Second Guernsey Junior All-American Competition – By Richard G. Price

12 Fair Dates for 1975

15 The 1975 All-American Program

17 Eighth Annual National Junior Production Contest

22 Minnesota Annual Meeting – By Les Peckham

23 New Hampshire Annual Meeting – By Eunice Overland

23 Vermont Annual Meeting – By Eunice Overland

24 Shows

27 Gold and Silver Star Sires

DEPARTMENT INDEX

3 Index of Advertisers

11 Classification Schedule

30 Young Sire Identification

31 Class Leaders: Mileys Empress Gracie and Dan Bar Lee D E Jewel

31 New Reserved Prefixes

103 Class Leaders

105 Official Guernsey Performance Sire Summaries

111 High 50 Registered Guernsey Sires for Predicted Milk Difference

112 Sire Summary Type Classification Breakdowns

115 Official DHIR Production Records

COVER

CO-HILL FARMS scene. Co-Hills Farms is owned by the Fava Bros., Joseph M. and Louis D. Fava, R.D. 1, Box 327, Scenery Hill, Pennsylvania 15360. The Fava brothers farm 580 acres. They milk over 100 registered Guernseys and have a herd of 300 beef cattle. The herd is shown at state and local shows. It has been classified and is on DHI test. The rolling DHI herd average on 100.2 cows in April, 1975 was 11,491 lbs. milk, 543 lbs. fat, actual.

Subscription Price: United States, $5.00 per year and 3 years for $12.00.
Outside United States, $6.00 per year. Microfilm subscriptions available.
CLOSING DATE FOR ADVERTISING COPY – 15th of the month preceding.
(Each issue is mailed eight days before date of publication)
Published Monthly on the 23rd of each month by The American Guernsey Cattle Club, 70 Main Street, Peterborough, New Hampshire 03458.
Commercial advertising representative: Communication Sales, Inc., Suite G, 5520 W. Touhy Ave., Skokie, Illinois 60076 — Tel: 312—676-4060
Any address changes should be sent to Guernsey Breeders' Journal
70 Main St., Peterborough, N. H. 03458 — Tel. 603—924-3344

The American Guernsey Cattle Club

70 Main St., Peterborough, N. H. 03458
Tel. 603–924-3344

OFFICERS AND BOARD OF DIRECTORS

Donald T. Burton, R. 1, Box 26, Eagle, Wis. 53119, President '76. Tel. 414–495-2278. Dist. 6

Richard H. Merritt, Town Farm Rd., Farmington, Conn. 06032, 1st Vice-President '76. Tel. 203–677-1583. Dist. 1

C. Eugene Phillips, R. 2, Mount Vernon, Ohio 43050, 2nd Vice-President '78. Tel. 614–397-8267. Dist. 5

Max L. Dawdy, Executive Sec.-Treas.

Kenneth A. Brighton, Attorney. Tel. 603–924-3361

Rowland R. Beauvais, Quail Roost Farms, Rougemont, N. C. 27572, '77. Tel. 919–477-4607. Dist. 3

Herman J. Haga, R. 1, Fort Valley, Ga. 31030, '78. Tel. 912–825-5161. Dist. 4

Dr. Harry A. Herman, 1281 Sunset Drive, Columbia, Mo. 65201, '77. Tel. 314–442-1076. Dir.-at-Large

Lee Housley, R. 1, Riceville, Tenn. 37370, '79. Tel. 615–462-2020. Dir.-at-Large

Norman P. McClelland, 2228 North Black Canyon Highway, Phoenix, Ariz. 85009, '80. Tel. 602–272-6721. Dir.-at-Large

J. Jene Mungle, Mungle's Guernsey Farms, Atoka, Okla. 74525, '77. Tel. 405–889-3478. Dist. 8

Bernard Pralle, Fauver Hill Farm, 9416 US 16, Onalaska, Wis. 54650, '78. Tel. 608–783-2856. Dir-at-Large

Joe Pritzl, Westlynn Farm, Fruitland, Idaho 83619, '79. Tel. 208–452-3375. Dist. 10

Carroll L. Ward, Jr., P.O. Box 146, Astatula, Fla. 32705, '76. Tel. 904–343-3328. Dir.-at-Large

Dr. M. L. Weldy, R. 5, Goshen, Ind. 46526, '80. Tel. 219–862-2810. Dist. 7

Russell J. Wirt, Maple Leaf Farm, Lewiston, Minn. 55952, '79. Tel. 507–523-3723. Dist. 9

Nelson E. Witmer, East Malta Farms, R.D. 1, Dalmatia, Pa. 17017, '80. Tel. 717–758-2551. Dist. 2

(Year indicates Board term expiration)

ADMINISTRATION
Max L. Dawdy, Executive Sec.-Treas.
COMPTROLLER Ervin F. Diamond
DATA PROCESSING
George N. Eastman, Director
GUERNSEY BREEDERS' JOURNAL
Richard G. Price, Managing Editor & Adv.
Veronica McQuillan, Editorial Assistant
HERD REGISTER
Irving E. Nichols, Director & Office Mgr.
BREED IMPROVEMENT PROGRAMS
Eunice I. Overland, Director

Merton B. Sowerby, Official Classifier, Woodacres, Princeton, N.J. 08540. Tel. 609–466-0361

Allen D. Meyer, Classifier, R. 1, Fargo, N. Dak. 58102. Tel. 701–282-3913

PRINTING, Leonard E. Cashion, Director
PROMOTION
Mail requests to Promotion Division, The American Guernsey Cattle Club, Peterborough, N.H. 03458
EXTENSION

John Blyholder, Jr., P.O. Box 458, Camp Hill, Pa. 17011. Territory: Del. and Pa. Tel. 717–737-0551

William C. Cochran, 12 Bryant Road, Gray Gables, Bourne, Mass. 02532. Territory: Conn., Maine, Mass., N.H., R.I., Vt., N.J. and N. Y. Tel. 617–759-5627

Norman L. Hager, Route 3, Box 324–PH, Love Road, Monroe, La. 71201. Territory: Ala., Ark., La., Miss., Okla., Tenn., and Tex. Tel. 318–343-2272

Robert E. Jones, R.R. 1, Box 64, Rossville, Ind. 46065. Territory: Ill., Ind. and Ky. Tel. 317–379-3802

Hans Leuthold, 2470 McCormick Loop Road, Tillamook, Ore. 97141. Terrritory: Idaho, Mont., Ore., Wash., Wyo. & Humboldt Co., Calif. Tel. 503–842-4310

Robert A. McLaughlin, 2814 Birchwood Dr., Winston-Salem, N.C. 27103. Territory: Fla., Ga., N.C., S.C., D.C., Md., Va., W. Va. and Eastern Tenn. Tel. 919–765-5084

Clifford R. Orr, 5300 Pressley Road, Santa Rosa, Calif. 95404. Territory: Ariz., Calif., Colo., N. Mex., Nev., S.W. Tex. and Utah. Tel. 707–542-1161

H. Joseph Pendergast Resigns As Business Manager New York State Guernsey Breeders' Co-op., Inc.

H. Joseph Pendergast

ON JULY 1, 1975, H. Joseph Pendergast, Cobleskill, New York, resigned from his position as business manager, N. Y. State Guernsey Breeders' Co-op., Inc., and breed representative for The American Guernsey Cattle Club in New York state.

It all started 25 years ago on July 1, 1950 when Joe accepted the position as New England – New York field representative for The American Guernsey Cattle Club. Prior to this, and directly following his graduation from Cornell, he worked in Broome, Cortland, Madison, Lewis, Cattaraugus and Sullivan counties assisting the agents in administering the AAA program. In 1941, he became assistant county agent in Erie County; in 1943, he went to Lewis County as county agricultural agent, and, in 1944, he became Schoharie County agent, a position he held until July 1, 1950.

Joe was born and reared on a dairy farm at Phoenix, New York. He graduated from Cornell University, Ithaca, New York in 1938; and while there, he was a member of the 1936 and 1937 livestock judging teams. The team placed second at Eastern States Exposition, first at the Baltimore Fat Show and second at the International Dairy Show in Chicago, Illinois.

In his junior year at Cornell, Joe was president of the Round-Up Club and, as a senior, he was superintendent of the Farmers Week Student Show.

For ten years he served as field representative for The American Guernsey Cattle Club in New England and New York. On October 1, 1960, Joe accepted the position of business manager for the New York State Guernsey Breeders' Co-op., Inc. and breed representative for The American Guernsey Cattle Club in the state, a position he held for the past 15 years.

At the 93rd Annual Meeting of The American Guernsey Cattle Club, Madison, Wisconsin, H. Joseph Pendergast was the recipient of the W. W. Fitzpatrick Memorial Award in recognition of his years of service to agriculture, to dairymen, and to the Guernsey breed.

In 1972, he was appointed to the New York State Fair Advisory Board by former Commissioner Don J. Wickham.

For 37 years, H. Joseph Pendergast has assumed a position of leadership in agricultural fields. For over 40 years I have known and admired Joe Pendergast for his work and contributions to the industry. His leadership, and know-how are respected by all who have been privileged to work closely with him.

In the May–June issue of the New York Guernsey News, Joe writes – "One cannot be associated with two such great organizations, a fine breed of cattle, their owners and the many friends in the dairy and purebred cattle industry without a feeling of regret that time passed all too quickly. The past quarter of a century has been one of the most enjoyable and memorable periods of my life. The exciting and pleasant memories of the past 25 years have given me and my family a way of life which few in my profession have experienced. We shall always be grateful for so many acts of kindness and cooperation. My personal thanks and appreciation, of course, goes to the past and present staff members and directors of The American Guernsey Cattle Club, the officers and directors of the N. Y. S. Guernsey Breeders' Co-op., Inc. who have been so loyal and helpful to me.

My future plans at this writing are indefinite. I can only conclude by saying none point to complete retirement, and hopefully, in the immediate years ahead our paths will cross many times."

The many friends of Joe and Doris, their twin sons, Dennis and David, and their wives, Dorothy and Susan, join us in wishing the Pendergast families much happiness and continued success. To Joe and Doris, we salute you and thank you both for a job well done.

Barbara Roeschley

MISS BARBARA ROESCHLEY, 21, Flanagan, Illinois, was drowned in Costa Rica, Sunday, May 25. Miss Roeschley left April 21 for Costa Rica with a group of students from Goshen College, Goshen, Indiana, to complete her 14 week study service training. The group was on an outing along the ocean, at a place that was supposedly safe for swimming. Barb and two other girls went in for a quick swim. The three girls were caught in an undertow and carried out to sea. Two of the girls were rescued, but Barb could not be saved.

Barbara was born June 1, 1953 in Pontiac, the daughter of Orie and Beulah Roeschley, Roes-MOR Guernsey Farm, Flanagan, Illinois. Orie and Beulah had attended her graduation exercises at Goshen College just a few days prior to the time Orie left for Portland, Oregon and the Annual Meeting of The American Guernsey Cattle Club.

Barb was always very active and enthusiastic in everything she did, she was always willing and wanted to help people. Miss Roeschley, a beautiful girl, was Queen attendant as a sophomore and the homecoming queen as a senior while in high school.

She is survived by her parents; two sisters, Mrs. Mary Kratz and Mrs. Susan Kirkton, both from Flanagan; three brothers, James of Waverly; John and Jerry, both of Flanagan. A brother preceded her in death. She was a member of the Waldo Mennonite Church.

SECOND GUERNSEY JUNIOR ALL-AMERICAN COMPETITION

THE FIRST JUNIOR All-American was a success and a real credit to all Junior exhibitors. In the 7 classes there were 71 Junior nominations and 11 of these were also selected for competition in the open classes.

Two Junior All-Americans, Janes Lucky Plum, owned by Joel Buuck, Woodburn, Ind., and Will-O-West Dari Edeann, owned by Peter D. Giacomini, Ferndale, Calif., were All-American heifer calf and four-year-old cow, respectively, in both the Junior and open competition.

In the 1975 Junior All-American competition **the junior heifer calf class will be eliminated and the individual classes – heifer calf, junior yearling heifer, senior yearling heifer and 2-year-old, 3-year-old, 4-year-old and aged cow – represented at the National Junior Guernsey Shows will be used for nominations.**

It is not necessary to fill in two nominations for the 1975 competition. Only one form for Junior entries to participate in both the Junior All-American and open All-American classes is required.

The Selection Committee will pick the Junior All-American nominations first and these selections, up to six (6) per class, will be automatically entered in the competition of the open All-American classes for selection of final nominations in the open classes.

Our Most Important Dairy Farm Product Is Youth

Clair Ruth Stokes, Linwood, N. C., is the 1975 National Winner – Outstanding Guernsey Youth, and also winner in the Southeast field area. **Alan Mann, Silverton, Ore.,** is the 1975 Runner-Up National Winner – Outstanding Guernsey Youth, and also winner in the Pacific Northwest field area. **Jonathan E. Reuter, Hermiston, Ore.,** was first in the Junior Guernsey Production Contest for one animal with his cow, Wilsona Sultan Desire, 17,762 – 689 – 2-10DHI – 305 – 2x, *20,800 – 790 – ME – 305 – 2x.* **John Lurvey, Boulder View Farm, Baraboo, Wis.,** had first in the Junior Production Contest for a group of three cows. Their winning ME – 305 – 2x average is 17,631 – 751. **Mark Erdman, Chenoa, Ill.,** had first in the Junior Production Contest for a group of six cows. Their winning ME – 305 – 2x average is 16,430 – 737.

Young men and women growing up on dairy farms develop the ability to work, they are dependable, and they learn to be good managers. The dairy youths of today are the dairymen of tomorrow. The things they learn while growing up on the farms are invaluable assets for whatever work they choose.

Four-H and FFA develop our farm boys and girls. Their programs, and programs like showing and participating in our Junior programs and the Junior All-American offer opportunity for leadership, communications and management training, as well as developing skills with the animals.

Richard G. Price

The American Guernsey Cattle Club
Continued

Leslie Peckham, 825 Robert St., Fort Atkinson, Wis. 53538. Territory: Iowa, Kans., Minn., Mo., Neb., N. Dak., S. Dak. and Wis. Tel. 414–563-3032

H. Joseph Pendergast, 6 South Grand St., Cobleskill, N.Y. 12043. Territory: N.Y. Tel. 518–234-7461

Edward J. Wright, 10540 Gratiot Rd., Saginaw, Mich. 48603. Tel. 517–781-2967; or 155 East Wilson Bridge Road, Worthington, Ohio 43085. Tel. 614–885-6683 (for Ohio). Territory: Mich. and Ohio

Golden Guernsey, Inc.

70 Main St., Peterborough, N. H. 03458
Tel. 603–924-3344

OFFICERS

Donald T. Burton, R. 1, Box 26, Eagle, Wis. 53119, President '76. Tel. 414–495-2278

Max L. Dawdy, Executive Sec.-Treas.

Ervin F. Diamond, Comptroller

GOLDEN GUERNSEY COMMITTEE

Norman P. McClelland, Chairman, 2228 North Black Canyon Highway, Phoenix, Ariz. 85009, '78. Tel. 602–272-6721

Gavin W. McKerrow, Chm. Emeritus, Pewaukee, Wis. 53072. Tel. 414–562-7316

G. P. Black, Box 37, Arrey, N. Mex. 87930, '77. Tel. 505–267-3611

Edward W. Custer, Drawer AX, Mississippi State, Miss. 39762, '77. Tel. 601–325-2330

James Erickson, 2229 Hubbell Ave., Des Moines, Iowa 50317, '78. Tel. 515–265-2521

Herman J. Haga, R. 1, Fort Valley, Ga. 31030, '78. Tel. 912–825-5161

Richard H. Merritt, Town Farm Rd., Farmington, Conn. 06032, '76. Tel. 203–677-1583

Carroll L. Ward, Jr., P.O. Box 146, Astatula, Fla. 32705, '76. Tel. 904–343-3328

(Year indicates Committee term expiration)

ADMINISTRATION

Darrell Ehrlich, Director

REGIONAL MANAGERS

CALIFORNIA

Clifford R. Orr, 5300 Pressley Road, Santa Rosa, Calif. 95404. Tel. 707–542-1161

ILLINOIS, INDIANA AND KENTUCKY

Robert E. Jones, Field Representative, R.R. 1, Box 64, Rossville, Ind. 46065. Tel. 317–379-3802

MICHIGAN AND OHIO

Edward J. Wright, 10540 Gratiot Rd., Saginaw, Mich. 48603. Tel. 517–781-2967; or 155 E. Wilson Bridge Rd., Worthington, Ohio 43085. Tel. 614–885-6683 (for Ohio)

NEW ENGLAND & NEW YORK TERRITORY

William C. Cochran, 12 Bryant Road, Gray Gables, Bourne, Mass. 02532. Tel. 617–759-5627

PACIFIC NORTHWEST TERRITORY

Hans Leuthold, 2470 McCormick Loop Road, Tillamook, Ore. 97141. Tel. 503–842-4310

SOUTHEASTERN TERRITORY

R.A. McLaughlin, 2814 Birchwood Drive, Winston-Salem, N.C. 27103. Tel. 919–765-5084

SOUTHWEST TERRITORY

Norman L. Hager, R. 3, Box 324-PH, Love Road, Monroe, La. 71201. Tel. 318–343-2272.

TRI-STATES

Darrell Ehrlich, 330 W. Broadview Drive, Lincoln, Neb. 68505. Tel. 402–466-3788

STATE REPRESENTATIVES

PENNSYLVANIA AND DELAWARE

John Blyholder, Jr., Business Manager, Lee Yost, Fieldman, Pa. G.B.A., P.O. Box 458, Camp Hill, Pa. 17011. Tel. 717–737-0551

WISCONSIN – Tel. 608–254-2113

Leo Gasper, Field Sec., Wis. G.B.A., P.O. Box 538, Lake Delton, Wis. 53940

CO-HILL FARMS

By William H. Juzi

JOSEPH M. AND LOUIS D. FAVA, Co-Hill Farms, Scenery Hill, Pennsylvania, are developing a top Guernsey herd in western Pennsylvania.

Their grandfather, Joe, came to this country from Italy shortly after World War I. Joe's wife came to this country a year later and they settled in Monessen, Pennsylvania. Joe was employed in a tin mill. He and his wife had three sons, Louis G., Fred and James. Louis G. Fava married Ella Hrutkay and their two sons, Joseph M. and Louis D. Fava are now operating Co-Hill Farms. Fred and James Fava are single. As youngsters, the sons of Joe worked on a farm part-time and in pay received three heifer calves. As these heifers freshened, the boys started to peddle milk in Monessen. In 1926, they purchased a 140 acre farm near Bentleyville, Pennsylvania. At this time they were milking 16 cows. In 1959, they expanded their dairy operation and built a processing plant. At the present time, Louis G., his wife Ella, and his brothers Fred and Jim, operate two milk routes and a jug operation at their Bentleyville home place.

In 1953 they bought another 340 acre farm at Scenery Hill, Pennsylvania and this is now operated by the two sons of Louis G. and Ella Fava. The Fava brothers became partners in 1969 and they now are milking 100 head of registered Guernseys. The herd numbers about 250 Guernseys and their milk is sold by Favas Dairy.

To house their growing Guernsey herd, in 1961 Joe and Louis built a 200 ft. barn and last year a 34 x 84 ft. calf and maternity barn was constructed. The brothers now work both farms and an additional 100 acres, making a total of 580 acres.

One is impressed with the teamwork of the family, which in no small way includes the wives. Joseph M. married Antoinette DeSimone in 1959, and they have three children. The oldest of them is Alisa Marie, 13, then comes Renee Anne, 10 (both members of the Pa. Jr. Guernsey Breeders' Association), both are also in 4-H work and the youngest is Racquelle, age 4. Louis D. married Norma Jean Eland in 1972. They had their first child in October. Neither one of these ladies was raised on a farm, but they certainly have adjusted wonderfully. Antoinette and her daughters, and Norma Jean are in charge of the young stock. The four adults work well together.

Not only are they taking care of the dairy herd, but they also have a beef herd of 300 head. The cattle are slaughtered at a local slaughter house and private customers take care of all available meat. They have a 2,000 ton trench silo for the beef cattle and two Harvestore silos 20 x 80, one for high moisture corn; the other for haylage. They plan to use this feed almost exclusively and only add some soy bean meal to the feed for the higher producers.

Joe is anxious to insist that much credit should be given to the Pa. Guernsey Breeders' Association and their fieldmen, particularly Willard Walton, who advised them what cattle to buy and, in many cases, handled the bidding at the sales when no one from the Fava family could be present. With the first purchases made through the P.G.B.A. at the Biever Dispersal, January, 1971, then the Lake Louise Dispersal, February, 1972, they realized to get the good ones you had to buy the tops and be willing to pay for them. They bought Dolly Run J K Julie for $1,400 (a Chedco Janet's King daughter), consigned by Paul E. Kunz, Centerville, at the first Pa.-Md. State Sale in 1972 (third high in the sale). She was transferred to their oldest daughter, Alisa Marie, and she was Sr. and Gr. Champion at the 1973 Pa. Junior Dairy Show and also the Monongahela Valley District 4-H Show.

In the same sale they bought the top cow for $2,200, Elsview Farms Jeds Lily, consigned by their neighbor, Al Celestine. They were so impressed with "Julie" that they were anxious to get a son out of her and took the opportunity to buy one also consigned by Paul Kunz at the 1973 Pa.-Md. state Sale. They purchased the top in the Brightwood Dispersal in 1973 for $1,050, another "Janet King" daughter consigned by Stephen Jones, White Hall, Md. To get more "Janet King" daughters, they purchased another one from Jones in the May 10 Sale. In the February 1973 Special Sale they wanted the two best cows in the sale, which Bill Walton bought for them at $900 each, one an Edisto Farms Flash's Star daughter; the other one a Lyrene May Rose Prince daughter. The "Star" daughter had over 14,000 lbs. milk as a 4 year old and was fresh two weeks when they bought her and went up to over 90 lbs. a day for two successive months.

The most recent purchase was at the Myerlea Production Sale in March, 1974. They purchased an attractive pair of full sisters by "Master Chief" for $1,600.

The work is divided with Louis doing the veterinary work and inseminating, using such bulls as "Darimost," "Winston," "Top Homet," "Villa Crest P. Leader," "May Rose Prince" and "Transfer." They also are partners in the High Field Candy King Syndicate. The bull was bred by William Guyer, Derry. Other members of the Syndicate are: Ted Henry, Saltsburg; Herbert Guyer, Derry; Joseph Ferris, New Wilmington; Paul Kunz, Centerville; R. W. Smith & Bros., Hollidaysburg; Thomas Siebodnik, Irwin; and Edgar Gross, Sinclairville, New York. The bull now has been sampled and they have high hopes for a good proof on him. Semen is available through Atlantic.

Joe himself is on top of everything, but still has time for outside activities, which include vice-president, DHIA; vice-president, Washington County Farmers' Association, and he, with his wife, are advisors in the State Advisory Council in charge of the southwest Pa. District.

He is on the St. Joseph Church Committee and served on the Executive Committee of the Agricultural Extension in Washington County.

He and his wife are chairmen of the Washington County Dairy Princess Committee and Joseph is vice-president of the Washington County Guernsey Breeders' Association. Mrs. Joseph M. Fava does all the bookwork, record keeping, selling, and handling beef customers. Mrs. Louis D. Fava sees that registrations are kept up-to-date. They both assist in the barn and everywhere they can.

The whole family is looking forward to the show season. They did extremely well in local shows. In the State Junior Show, Renee got first in the Junior Yearling and second in the Senior Yearling Class. She was also declared Reserve Champion, Showman, and Fitter. They are planning on an all-around program, including testing, showing and classifying.

It is an inspiration to visit with this family. They will give you all the time needed in between their busy work schedule, and the enthusiasm is infectious.

The 1974 DHI herd average on 97.7 cows was 11455 lbs. milk, 538 lbs. fat, actual. The rolling herd average for 1975 in April on 100.2 cows was 11491 lbs. milk, 543 lbs. fat. The herd was classified for the first time in 1974. There were 84 head classified, 1 Excellent – 26 Very Good – 49 Desirable – 6 Acceptable.

CALENDAR OF COMING EVENTS

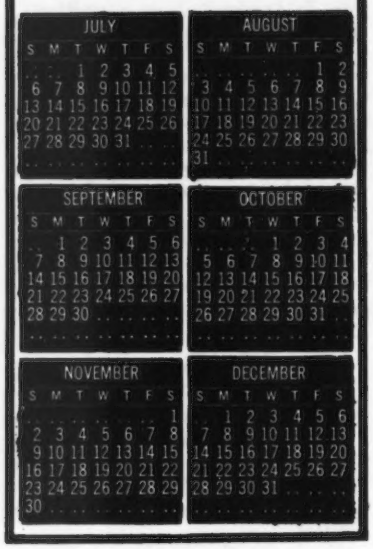

Sales

JULY

July 24. Second Annual Washington Invitational Bred Heifer Sale, Evergreen Classic Fairgrounds, Mount Vernon, Washington. Sale sponsored by the Pacific Northwest G.B.A. For catalogs write to Ben Friedrichs, Western Glow Farms, Inc., 1349A Bow Hill Road, Bow, Wash. 98232 or Hans Leuthold, 2470 McCormick Loop Road, Tillamook, Ore. 97141.

July 26. Michigan Guernsey Breeders' Sale, 4-H Fairgrounds, St. Johns, Michigan. Sale managed by the Michigan Guernsey Breeders' Association.

July 30. 21st Ontario Guernsey Classic Sale, Stuartmere Farm, Elwood Stuart & Sons, owners, Princeton, Ontario. Sale managed by the Guernsey Cattle Breeders Association of Ontario, Don MacKenzie, Secretary-Manager, 368 Woolwich Street, Guelph, Ontario.

July 31. AI International Complete Dispersal, Corvallis, Oregon. Sale managed by David H. Bachmann, P.O. Box 112, Sheboygan, Wisconsin.

AUGUST

Aug. 7. 302nd Special Guernsey Sale, at the Sales Pavilion, Lancaster, Pa. Sale managed by the Pennsylvania G.B.A., P.O. Box 458, Camp Hill, Pa. 17011, and The Merryman Company, Sparks, Maryland 21152.

Aug. 21. E. Frank Stolzfus, Oley, Pa., Sale, at the Sales Pavilion, Lancaster, Pa. Sale managed by the Pennsylvania G.B.A., P.O. Box 458, Camp Hill, Pa. 17011.

Aug. 23. Great Northern Guernsey Classic, LaCrosse County Fairgrounds, West Salem, Wisconsin. Sale managed by and for catalogs write to the Wisconsin G.B.A., P.O. Box 538, Lake Delton, Wisconsin 53940, Leo Gasper, secretary.

Aug. 30. Colby Dale Farms, Inc. Complete Dispersal, at the farm, Romeo, Michigan. Sale managed by and for catalogs write to The American Guernsey Cattle Club, Edward J. Wright, 10540 Gratiot Road, Saginaw, Michigan 48603.

SEPTEMBER

Sept. 1. Third Mo-Kan Guernsey Classic Sale, Franklin County Fairgrounds, Ottawa, Kansas. Sale managed by the Missouri and Kansas Guernsey Breeders' Associations.

Sept. 3. Minnesota Guernsey Classic, Steele County Fairgrounds, Owatonna, Minnesota. Sale sponsored by the Minnesota Guernsey Breeders' Association.

Sept. 4. Norren Farm Cow and Bred Heifer Sale, Warren Queripel and J. Norman Leedom, owners, at the Sales Pavilion, Lancaster, Pa. Sale managed by The Merryman Company, Sparks, Md. 21152 and the Pennsylvania G.B.A., P.O. Box 458, Camp Hill, Pa. 17011.

Sept. 6. New York State Sale, Cortland Sales Pavilion, Cortland, New York. Sale managed by the New York State Guernsey Breeders' Co-op., Inc., 6 South Grand Street, Cobleskill, N. Y. 12043.

Sept. 6. 13th Hoosier Guernsey Sale, Koskiusko County Fairgrounds, Warsaw, Indiana. Sale managed by the Indiana G.B.A., R.R. 1, Box 64, Rossville, Indiana 46065.

Sept. 9. Plainview Dairy Farm Dispersal, Irving F. Morris, owner, at the farm, Route 4, Box 318, Amelia Church, Virginia 23002. Sale managed by The Merryman Company, Sparks, Md. 21152 assisted by Robert A. McLaughlin, 2814 Birchwood Drive, Winston-Salem, N.C. 27103. (Phone: 919—765-5084), Field Representative, American Guernsey Cattle Club.

Sept. 13. 12th Corn Belt Guernsey Classic, at the fairgrounds, Nevada, Iowa. Sale sponsored by the Iowa and Nebraska Guernsey Breeders' Associations.

Sept. 15. Clearbranch Milking Herd and Bred Heifer Dispersal, at the farm, Fort Valley, Ga., Herman J. Haga & Son, owners. Sale managed by The Merryman Company, Sparks, Md. 21152 assisted by Robert A. McLaughlin, 2814 Birchwood Drive, Winston-Salem, N.C. 27103 (Phone: 919—765-5084), Field Representative, American Guernsey Cattle Club.

Sept. 18. Runnymede Farm Complete Dispersal, Peter Fuller, owner, at the Sales Pavilion, Lancaster, Pa. Sale managed by The Merryman Company, Sparks, Md. 21152 and the Pennsylvania G.B.A., P.O. Box 458, Camp Hill, Pa. 17011.

Sept. 18. Fourth Annual Pennsylvania-Maryland State Guernsey Sale, at the Association Sales Pavilion, Lancaster, Pa. Sale managed by the Pennsylvania G.B.A., Camp Hill, Pa. 17011 and The Merryman Company, Sparks, Md. 21152.

Sept. 27. Golden Haven Dispersal, Mrs. Norma Coleman and Lottie Coleman, owners, at the farm, Kokomo, Indiana. For catalogs write: The American Guernsey Cattle Club Field Office, R. 1, Box 64, Rossville, Indiana 46065.

OCTOBER

Oct. 24. Sixth Yellow Creek Farm Guernsey Sale, Oscar Weaver & Son, owners, at the farm, Goshen, Indiana.

Oct. 24. Villa Crest Consignment Sale, Virgil C. Weaver, owner, at the farm, Route 3, Goshen, Indiana, 7:00 p.m.

Meetings

AUGUST

Aug. 17-20. 29th Annual Convention of the National Association of Animal Breeders, Sheraton—Dallas Hotel, Dallas, Texas.

OCTOBER

Oct. 24. Mohican District Guernsey Cattle Club, N. Y. Annual Meeting.

NOVEMBER

Nov. 7. Capitol District Guernsey Cattle Club, N. Y. Annual Meeting, at Beacon Hill Dutch Reform Church.

Field Days and Picnics

JULY

July 16. Inland Empire Guernsey Field Day, Spirit Valley Guernsey Farm, H. K. Paisley Family, Spirit Lake, Idaho.

July 16. Mississippi State Field Day, State College, Mississippi.

July 19. Town and Country Day, Co-Hill Farms, Fava Bros., Scenery Hill, Pa.

July 19. Vermont State Field Day, at Rolafran Farm, Roland E. and Frances Thompson, Colchester, Vermont.

July 26. Virginia Guernsey Field Day, Forest Lake Farm, Jack and Nancy Newbill, owners, Wirtz, Va., 10:30 a.m.

July 27. South Dakota Guernsey Picnic, Chridel Farm, Delbert & Chris Thue, Bryant, South Dakota.

AUGUST

Aug. 9. Capitol District, N.Y. Field Day and Picnic, Welcome Stock Farm, Schuylerville, New York.

Aug. 19-20. Maine Farm Days, J. F. Witter Animal Center, University of Maine, Orono. Featuring the recently completed dairy cattle facilities at University of Maine, Orono.

Fairs and Shows

JULY

Iowa District Shows

July 18. District 2, Fairgrounds, Monticello.

July 19. District 1, Location to be announced.

July 21. District 3, Fairgrounds, West Liberty.

July 22. District 6, Fairgrounds, Indianola.

July 23. District 5 Show & Picnic, Neil Bolin & Son Farm, Clarksville.

July 24. District 7, Fairgrounds, Primghar.

Nebraska District Shows

July 25. Platte Valley District, Fairgrounds, Wahoo.

July 26. District 1, Fairgrounds, Crete.

July 11-19. Heart of Illinois Fair, Peoria, Illinois. Guernseys will be judged July 15 (jr.) by Leo Fryman and July 16-17 (open) by Calvin Meyer.

July 12-18. Red River Valley Fair, West Fargo, North Dakota. Guernseys will be judged July 14 (jr.) by George Fischer and July 15 (open) by Russell Wirt.

July 25. Evergreen Guernsey Classic, Mount Vernon, Washington. Guernseys will be judged by Ray Orisio (open).

July 26. Maine Dairy Type & Production Show, Windsor, Maine. Guernseys will be judged by Karen Markowski (jr.).

July 26-Aug. 2. Bangor State Fair, Bangor, Maine. Guernseys will be judged July 28 (jr.) and July 30 (open).

July 26. Finger Lakes Guernsey Show, Cortland, New York.

July 29. Vermont Guernsey Show, University of Vermont, Burlington, Vermont.

July 31. Mid-West Guernsey Classic Show, Goshen, Ind. Guernseys will be judged by Lewis Porter (open).

AUGUST

Aug. 1-5. Weld County Fair, Greeley, Colo. Guernseys will be judged Aug. 2 (jr.) and Aug. 4 (open) by Ralph Grossi.

Aug. 1-10. Great Mississippi Valley Fair. Davenport, Iowa. Guernseys will be judged Aug. 2 (open) and Aug. 3 (jr.).

Aug. 1-10. Ionia Free Fair, Ionia, Mich. Guernseys will be judged Aug. 5 (jr.) and Aug. 6 (open).

Aug. 1-10. Ozark Empire Fair, Springfield, Mo. Guernseys will be judged Aug. 2 (jr.) by Marcia Schradle and Aug. 4 (open) by Lee Housley.

Aug. 4-9. Hagerstown Inter-State Fair & Exposition, Hagerstown, Md. Guernseys will be judged Aug. 5 (open).

Aug. 5. Connecticut State Guernsey Show, Goshen, Conn. Guernseys will be judged Aug. 5 (jr. & open) by Stewart Gibson.

Aug. 5-10. Wisconsin Valley Fair Guernsey Show, Wausau, Wis. Guernseys will be judged Aug. 8 (jr. & open) by Ray Knehl.

Aug. 6. Sumner County Fair, Gallatin, Tenn. Guernseys will be judged Aug. 6 (jr. & open).

Aug. 7-17. Wisconsin State Fair, Milwaukee, Wis. Guernseys will be judged Aug. 9 (jr.) by Dave Dixon and Aug. 14 (open) by Frank Sivesind.

Aug. 8. Skowhegan State Fair, Skowhegan, Me. Guernseys will be judged Aug. 13 by Richard Merritt (open).

Aug. 8-17. Illinois State Fair, Springfield, Ill. Guernseys will be judged Aug. 12 (jr.) by G. B. Marion and (open) by John A. Sims.

Aug. 9. Michigan State Guernsey Show, Allegan, Mich. Guernseys will be judged by Dr. M. L. Weldy (open).

Aug. 9-13. North Iowa Fair, Mason City, Iowa. Guernseys will be judged Aug. 13 (jr. & open) by Donald Voelker.

Aug. 9-16. Yellowstone Exhibition, Billings, Mont. Guernseys will be judged Aug. 14-15 (open) by A. Wendell Fuhriman.

Aug. 11-15. Sooner State Dairy Show, Enid, Okla. Guernseys will be judged Aug. 13 (jr. & open) by Tommy White.

Aug. 11-16. Howard County Fair, W. Friendship, Md. Guernseys will be judged by John Hull, Sr. (open).

Aug. 11-16. Washington County Agricultural Fair, Washington, Pa. Guernseys will be judged Aug. 14 (jr. & open) by Ray Emig.

Aug. 11-23. San Joaquin County Fair, Stockton, Calif. Guernseys will be judged Aug. 14 (jr.) by Robert Selkirk and Aug. 22 (open) by Jim Deaver.

Aug. 12-17. Upper Peninsula State Fair, Escanaba, Minn. Guernseys will be judged Aug. 13 (open) by Ed Wright and Aug. 14 (jr.) by Ed Wright and Kent Mattson.

Aug. 12-23. Kentucky State Fair, Louisville, Ky. Guernseys will be judged Aug. 13 (jr.) by Harold Kaeser and Aug. 15 (open) by Robert Sommers.

Aug. 13-Sept. 1. Canadian National Exhibition, Toronto, Ontario, Canada. Guernseys will be judged Aug. 27 (jr.) by Jack Macklin and (open) by Merv Scott.

Aug. 14-24. Indiana State Fair, Indianapolis, Ind. Guernseys will be judged Aug. 21 (jr.) by Lawrence Colebank and Aug. 22 (open) by John W. McKitrick.

Aug. 15-23. State Fair of West Virginia, Lewisburg, W. Va. Guernseys will be judged Aug. 18 (jr.) and Aug. 20 (open) by Dr. J. R. Nichols.

Aug. 15-24. Iowa State Fair, Des Moines, Iowa. Guernseys will be judged Aug. 21 (jr.) by Don Voelker and Aug. 22 (open) by Russ Wirt.

Aug. 15-24. Missouri State Fair, Sedalia, Mo. Guernseys will be judged Aug. 15 (jr.) and Aug. 17 (open).

Aug. 16-Sept. 1. Pacific National Exhibition, Vancouver, B.C., Canada. Guernseys will be judged Aug. 29 (jr. & open) by John McCaig.

Aug. 18-23. Montgomery County Fair, Gaithersburg, Md. Guernseys will be judged Aug. 21 (jr.) by Dave Brauning and (open) by Curtis Day.

Aug. 19. Massachusetts Guernsey Show, 4-H Camp, Spencer, Massachusetts.

Aug. 19-24. Dutchess County Fair, Rhinebeck, N. Y. Guernseys will be judged Aug. 19 (jr.) and Aug. 21 (open) by J. A. Fairchild.

Aug. 20. Michigan State 4-H Show (Dairy), Michigan State University Campus, East Lansing, Mich. Guernseys will be judged by Harold Shook.

Aug. 20. New Jersey State Guernsey Show, Warren County Fairgrounds, Harmony, N. J. John Sullivan, Pavilion, N. Y., judge.

Aug. 21-Sept. 1. Minnesota State Fair, St. Paul, Minn. Guernseys will be judged Aug. 26 (open) by Merton Sowerby and Aug. 29 (jr.) by Olaf Kjome.

Aug. 21-Sept. 1. Ohio State Fair, Columbus, Ohio. Guernseys will be judged Aug. 22 (jr.) by Ron Long and Aug. 23 (open) by Walter Frahm.

Aug. 21. Payette County Fair, New Plymouth, Idaho. Guernseys will be judged Aug. 21. (jr. & open) by Dawson C. Jordan.

Aug. 22-Sept. 1. Central Canada Exhibition, Ottawa, Ontario, Canada. Guernseys will be judged Aug. 24 (open) by Howard J. Brooks.

Aug. 22-Sept. 1. Michigan State Fair, Detroit, Mich. Guernseys will be judged Aug. 23 (jr.) by James F. Plog and Aug. 28 (open) by Dr. M. L. Weldy.

Aug. 22-Sept. 9. California State Fair, Sacramento, Calif. Guernseys will be judged Aug. 24 (4-H) by Douglas Maddox, Aug. 30 (FFA) by Robert Selkirk and Sept. 5 (open) by Ed Fiez.

Aug. 23-30. Western Idaho Fair, Boise, Idaho. Guernseys will be judged Aug. 25 (jr.) and Aug. 29 (open) by Robert Selkirk.

Aug. 23-Sept. 1. Colorado State Fair, Pueblo, Colo. Guernseys will be judged Aug. 29 (jr.) and Aug. 31 (open) by Joe Pritzl.

Aug. 23-Sept. 1. Oregon State Fair, Salem, Oregon. Guernseys will be judged Aug. 24 (open) by Dr. C. Fred Foreman and Aug. 29-30 (jr.) by Allan Hobson.

Aug. 25-Sept. 3. Maryland State Fair, Timonium, Md. Guernseys will be judged Aug. 27 (jr.) by Richard Keene and Sept. 2 (open) by Lee Housley.

Aug. 26-Sept. 1. Flemington Agricultural Fair, Inc., Flemington, N. J. Guernseys will be judged Aug. 27 (Jr. 4-H).

Aug. 26-Sept. 1. New York State Fair, Syracuse, N. Y. Guernseys will be judged Aug. 27 (jr.) and Aug. 29 (open) by Ray Spann.

Aug. 27-Sept. 1. Central Wisconsin State Fair, Marshfield, Wis. Guernseys will be judged Aug. 28 (jr.) and Aug. 30 (open) by Michael Snyder.

Aug. 27-Sept. 1. South Dakota State Fair, Huron, S. Dak. Guernseys will be judged Aug. 30 (open) by J. Doug Fellers.

Aug. 28-Sept. 1. Columbia County Fair, Chatham, N. Y. Guernseys will be judged Aug. 29 (jr.) and Aug. 30 (open).

Aug. 28-Sept. 2. Rensselaer Co. Fair, Schaghticoke, N. Y. Guernseys will be judged Aug. 30 (open).

Aug. 29-Sept. 1. Lancaster Fair, Lancaster, N. H. Guernseys will be judged Aug. 29. (jr. & open).

Aug. 29-Sept. 7. Nebraska State Fair, Lincoln, Nebr. Guernseys will be judged Aug. 30 (open) by Audrey Wagner.

Aug. 31-Sept. 6. Vermont State Fair, Rutland, Vt. Guernseys will be judged Sept. 1 (jr.) and Sept. 5 (open) by Dr. Hilton Boynton.

SEPTEMBER

Sept. 1-6. Eastern Idaho State Fair, Blackfoot, Idaho. Guernseys will be judged Sept. 2 (jr.) and Sept. 3 (open) by Victor Gray.

Sept. 4-14. Utah State Fair, Salt Lake City, Utah. Guernseys will be judged Sept. 6 (jr.) by Charles Warnick & Charles Mickelson and Sept. 9 (open) by Robert J. Selkirk.

Sept. 5-10. Mid-America Fair, Topeka, Kansas. Guernseys will be judged Sept. 10 (open) by W. S. Watson.

Sept. 5-13. Tennessee Valley A & I Fair, Knoxville, Tenn. Guernseys will be judged Sept. 8 (jr.) by Dr. Fred Pardue and Sept. 10 (open) by Richard C. Lewis.

Sept. 5-13. York Inter-State Fair, York, Pa. Guernseys will be judged Sept. 10-11 (jr. & open) by Harry F. Roth (open) and Jack Ball (jr.).

Sept. 6. Florida PDCA All-Breeds Dairy Show, Bartow, Fla. Guernseys will be judged by Bryce Weiker.

Sept. 6-11. Wayne County Fair, Wooster, Ohio. Guernseys will be judged Sept. 6 (open).

Sept. 6-13. Saginaw Fair, Saginaw, Mich. Guernseys will be judged Sept. 7 (jr.) and Sept. 9 (open).

Sept. 9-13. Mississippi-Alabama Fair & Dairy Show, Tupelo, Miss. Guernseys will be judged Sept. 10 (jr.) by Ruben Moore.

Sept. 10-21. Eastern States Exposition, W. Springfield, Mass. Guernseys will be judged Sept. 12 (open) by Allister McArthur and Sept. 9 (jr. 4-H Dairy) by John Morris.

Sept. 10-21. New Mexico State Fair, Albuquerque, N. Mex. Guernseys will be judged Sept. 17 (open) and Sept. 19 (jr.) by Harold Kaeser.

Sept. 12-28. Los Angeles County Fair, Pomona, Calif. Guernseys will be judged Sept. 13 (jr.) by John Giacomini and Sept. 22 (open) by Dr. Charles L. Norton.

Sept. 12-21. Tennessee State Fair, Nashville, Tenn. Guernseys will be judged Sept. 15 (jr.) and Sept. 17 (open) by John W. McKitrick.

Sept. 12-21. Western Washington Fair, Puyallup, Wash. Guernseys will be judged Sept. 15 (open) by Harmon Toone.

Sept. 13-21. Kansas State Fair, Hutchinson, Kans. Guernseys will be judged Sept. 13 (jr.) and Sept. 16 (open) by Dr. Terry Howard.

Sept. 13-21. Muskogee State Fair, Muskogee, Okla. Guernseys will be judged Sept. 15 (jr.).

Sept. 15-20. North Alabama State Fair, Muscle Shoals, Ala. Guernseys will be judged Sept. 18 (jr. & open).

Sept. 16-20. The Great Frederick Fair, Inc., Frederick, Md. Guernseys will be judged Sept. 17 (open) and Sept. 18 (jr.) by Merkle Infert.

Sept. 18-28. Atlantic Rural Exposition (State Fair of Virginia), Richmond, Va. Guernseys will be judged Sept. 22 (jr. & open) by John L. Morris.

Sept. 19-27. Arkansas-Oklahoma Livestock Expo & District Free Fair, Ft. Smith Ark. Guernseys will be judged Sept. 22-23 (jr. & open).

Sept. 19-27. Ak-Sar-Ben Livestock Show and Rodeo, Omaha, Nebr. Guernseys will be judged Sept. 20 (jr.) by Rex Ricketts.

Sept. 19-27. Mid-South Fair, Memphis, Tenn. Guernseys will be judged Sept. 22 (jr.) by Harold Kaeser and Sept. 23 (open) by J. W. Davis.

Sept. 19-28. State Fair of Oklahoma, Oklahoma City, Okla. Guernseys will be judged Sept. 20 (jr.) by Dawson C. Jordan and Sept. 25 (open) by James M. Lewis.

Sept. 20-28. National Dairy Cattle Congress, Waterloo, Iowa. Guernseys will be judged Sept. 20 (jr.) by Craig Lang and Sept. 22 (open) by David Dickson.

Sept. 22-26. Pennsylvania All-American Dairy Show, Harrisburg, Pa. Guernseys will be judged Sept. 22 (jr.) and Sept. 24 (open) by James A. Fish.

Sept. 22-27. Bloomsburg Fair, Bloomsburg, Pa. Guernsey judging Sept. 23 (jr. & open) by Jack Ball.

Sept. 24-28. Central Washington Fair, Yakima, Wash. Guernseys will be judged Sept. 24 (jr.) and Sept. 25 (open) by Willard Winters.

Sept. 26-Oct. 4. Kern County Fair, Bakersfield, Calif. Guernseys will be judged Oct. 1 (jr. & open) by Jack Nicewonger.

Sept. 26-Oct. 5. Arkansas State Fair & Livestock Show, Little Rock, Ark. Guernseys will be judged Oct. 2 (jr.) and Oct. 3 (open).

Sept. 26-Oct. 5. Tulsa State Fair, Tulsa, Okla. Guernseys will be judged Sept. 28 (jr.) by Dr. Bill Waters and Sept. 29 (open) by Dr. C. L. Norton.

Sept. 27-Oct. 5. Topsfield Fair, Topsfield, Mass. Guernseys will be judged Sept. 27 (jr.) and Oct. 3 (open) by Woodrow Follett.

Sept. 30-Oct. 5. Heart O' Texas Fair, Waco, Texas. Guernseys will be judged Oct. 3 (jr.).

OCTOBER

Oct. 1-5. World Dairy Expo, Madison, Wis. Guernseys will be judged Oct. 1 (jr. & open) by John Sims.

Oct. 3-11. Dixie Classic Fair, Winston Salem, N. C. Guernseys will be judged Oct. 4 (jr.) by J. D. Brooks and Oct. 7 (open) by Garland Bastin.

Oct. 4-9. North American Dairy Show (National Guernsey Show), Columbus, Ohio. Guernseys will be judged Oct. 7-8 (jr. & open) by M. G. Schwartz and Rowland R. Beauvais, consultant.

Oct. 4-12. Pan-American Livestock Exposition (State Fair of Texas), Dallas, Texas. Guernsey judging will be Oct. 10 (open) and Oct. 12 (jr) by Dr. David P. Dickson.

Oct. 5-7. Alabama State Fair, Birmingham, Ala. Guernseys will be judged Oct. 7 (jr. & open) by Dr. Hilton Boynton.

Oct. 7-14. Mississippi State Fair, Jackson, Miss. Guernseys will be judged Oct. 10 (open) and Oct. 11 (jr.) by Dr. Hilton Boynton.

Oct. 7-19. Fresno District Fair (National Guernsey Show), Fresno, Calif. Guernseys will be judged Oct. 16 (jr.) and Oct. 17 (open) by Merton B. Sowerby and Ray T. Spann, Consultant.

Oct. 11-18. Pacific International Livestock Exposition, Portland, Ore. Guernseys will be judged by C. L. Norton (open).

Oct. 13-18. Piedmont Interstate Fair, Spartanburg, S. C. Guernseys will be judged Oct. 14 (jr.) by W. F. Moss.

Oct. 15-25. Greater Jacksonville Agricultural & Industrial Fair, Jacksonville, Fla.

Oct. 17-25. North Carolina State Fair, Raleigh, N. C. Guernseys will be judged Oct. 24 (open) and Oct. 25 (jr.) by John L. Morris.

Oct. 17-26. Louisiana State Fair, Shreveport, La. Guernseys will be judged Oct. 20 (jr.) by B. J. Shepherd and Oct. 24 (open) by Lawrence Colebank.

Oct. 20-25. Georgia State Fair, Macon, Ga. Guernseys will be judged Oct. 23 (jr. & open).

Oct. 24-Nov. 9. Arizona State Fair, Phoenix, Ariz. Guernseys will be judged Oct. 26 (jr.) by Homer Morris and Nov. 1 (open) by Dr. Hilton Boynton.

NOVEMBER

Nov. 6-15. Edmonton Exhibition, Edmonton, Alberta, Canada. Guernseys will be judged Nov. 13 (open) by Arnold Steenhart and Nov. 15 (jr.) by R. H. "Bob" Shore.

Nov. 14-22. Royal Agricultural Winter Fair, Toronto, Ontario, Canada. Guernseys will be judged Nov. 19 (open) by John W. McKitrick.

JANUARY

Jan. 5-9, 1976. Pennsylvania Farm Show, Harrisburg, Pa. Guernseys will be judged Jan. 6 (jr. & open) by Jack Ball.

Jan. 30-Feb. 8. Southwestern Exposition & Fat Stock Show, Ft. Worth, Texas. Guernseys will be judged Feb. 6 (jr. & open).

FEBRUARY

Feb. 5-15. Florida State Fair, Tampa, Fla. Guernseys will be judged Feb. 10 (jr.) and Feb. 12 (open).

Feb. 7-16. San Antonio Livestock Exposition, Inc., San Antonio, Tex. Guernseys will be judged Feb. 14 (jr.) and Feb. 15 (open).

Feb. 25-Mar. 7. Houston Livestock Show & Rodeo, Houston, Tex.

Dr. A. E. Freeman Receives N.A.A.B. Research Award

A. E. GENE FREEMAN, professor of animal science at Iowa State University, was recently named winner of the 1975 National Association of Animal Breeders Research Award.

The award, $1,000 and a plaque, was presented at the recent American Dairy Science Association annual meeting at Kansas State University in Manhattan.

Dr. Freeman has been involved in dairy breeding research and teaching at Iowa State University since 1957. His research has been aimed at improving dairy cattle with emphasis on selection. He is the author of numerous technical and popular articles on dairy breeding.

Dr. Freeman was born and raised in Lewisburg, W. Va. He has two degrees from West Virginia University and a Ph.D. from Cornell University.

Herds Classified in Arkansas, Mississippi, Oklahoma and Texas

April 7 – 12, 1975

(Norman Hager)

Owner	EX	VG	D	A	F	P	Total
Cloe, Don H., Bentonville, Ark.		9	12	1			22
Couch, William E., Siloam Springs		7	3				10
Cus Gee Guernsey Farm, State College, Miss.		1	4				5
Griggs, Robert C., Mustang	5	24	12				41
Halbert, Kristin, Garland, Tex.		4					4
Herschberger, Lewis, Bentonville, Ark.		13	10	1			24
Lorenz, Vergil, Sr. & Jr., Hitchcock, Okla.	1	22	8				31
Mississippi State University, Mississippi State, Miss.		20	7				27
Mungle, J. Jene, Atoka, Okla.	4	83	47	1			135
Walters, Jimmie F., Sealy, Texas		28	13	1			42
Webb, Dwayne, Westville, Okla.	1	19	14	1			35
	11	230	130	5			376

4-H Dairymen Energy Conscious

"PROTEIN AND ENERGY for food are in short supply in many parts of the world but not in the United States," says Dr. Richard F. Davis, chairman of the dairy science department at the University of Maryland.

Much of America's potential supply would be wasted without the dairy cow. Nearly 60 percent of the cow's diet is from protein sources that humans cannot use – grasses and legumes, factory by-products, corn stover, brewery wastes and bran. Cows convert this unused energy into milk – a nutritious, nearly perfect food for man.

Encouraging an awareness of the dairy industry's significance to the nation and its economy is one of the goals of the national 4-H dairy program conducted by the Cooperative Extension Service. Awards for achievement in the program are donated by Insurance Company of North America and arranged through the National 4-H Service Committee, Chicago.

Across the country more than 90,000 boys and girls from 9 to 19 participate in learn-by-doing 4-H dairy projects. Wisconsin has the largest project enrollment – over 10,000 4-H'ers – of any state.

Through the ownership and care of dairy animals, 4-H'ers gain skills in feeding, breeding and management. They are introduced to how dairy products are marketed, processed and distributed. They may also start their own herds.

Some of last year's national winners of college scholarships donated by Insurance Company of North America bred outstanding Jersey and Holstein cattle, served on judging teams and took top prizes at state fairs.

In addition to six $800 national scholarships, the company provides an expense-paid trip to the 54th National 4-H Congress, November 30 to December 4 in Chicago, to one top 4-H'er from each state. Up to four medals of honor go to dairy program members in each county.

Winners are selected by the Extension Service on the basis of their records of accomplishment.

Additional information on the national 4-H dairy program may be obtained from county extension agents.

New Members

THE FOLLOWING Guernsey breeders have been accepted as members of The American Guernsey Cattle Club:

LOUISIANA: Lockwood, H. D., Route 2, Box 154-A, Greensburg, recommended by Norman L. Hager.

OREGON: Harrold Brothers, 83647 N. Dale Kuni Road, Creswell, recommended by John Winter, Jr.

PENNSYLVANIA: Clark, Thomas N., 911 Old National Pike, Brownsville, recommended by Philip F. Clark, Jr.

WISCONSIN Nehring, Thomas L. & Sons, Route 1, Taylor, recommended by Marshall J. Nehring.

CLASSIFICATION SCHEDULES FOR 1975, 1976 and 1977

In order to prepare pre-printed worksheets, applications listing animals to be classified must be submitted to The American Guernsey Cattle Club 30 days before an area schedule begins to guarantee a place in the schedule. Applications may be obtained from your field representative or by writing The American Guernsey Cattle Club.

Area	1975	1976	1977
Maryland, Virginia, West Virginia, Eastern Tennessee		Fall	None
Michigan		Fall	None
Illinois		Fall	None
Western, Northern & Central New York		Fall	None
Alabama, Arkansas, Oklahoma, Mississippi, Louisiana, Texas, Western Tennessee		Fall	None
Iowa, Minnesota, South Dakota, North Dakota		Fall	None
Eastern Pennsylvania, Delaware, New Jersey		None	Spring
Indiana, Kentucky	July 20-Aug. 2	None	Spring
Eastern Oregon, Eastern Washington, Idaho, Montana, Wyoming	Aug. 11-21	None	Spring
*COLORADO, UTAH, NEVADA	Aug. 20-28	None	Spring
Kansas, Nebraska, Missouri	Oct. 19-30	None	Spring
Arizona, California, New Mexico	Nov. 4-24	None	Spring
Western Pennsylvania	Dec. 11-20	None	Spring
Eastern New York	None	Spring	Fall
New England: Connecticut, Maine, Massachusetts, New Hampshire, Rhode Island, Vermont	None	Spring	Fall
Western Washington, Western Oregon, Humboldt County, California	None	Spring	Fall
Wisconsin	None	Spring	Fall
Florida, Georgia, North Carolina, South Carolina, Middle Tennessee	None	Spring	Fall
Ohio	None	Spring	Fall

***Applications for this schedule must be received in The American Guernsey Cattle Club, Peterborough, N. H. not later than July 20, 1975.**

Fair Dates...

Aged Cow Class, National, Puyallup, 1974

Help Promote The Breed

Plan to Show
Plan to Attend

1975 Fairs

ALABAMA

Alabama State Fair, Birmingham, Oct. 5-7. Guernsey judging Oct. 7 (jr. & open) by Dr. Hilton Boynton. Awards $2,580.

North Alabama State Fair, Muscle Shoals, Sept. 15-20. Guernsey judging Oct. 18 (open).

ARIZONA

Arizona State Fair, Phoenix, Oct. 24-Nov. 9. Guernsey judging Oct. 26 (jr.) by Homer Morris and Nov. 1 (open) by Dr. Hilton Boynton. Awards $4,440.

ARKANSAS

Arkansas-Oklahoma Livestock Exposition & District Free Fair, Fort Smith, Sept. 19-27. Guernsey judging Sept. 22-23 (jr. & open). Awards $2,002.

Arkansas State Fair & Livestock Show, Little Rock, Sept. 26-Oct. 5. Guernsey judging Oct. 2 (jr.) and Oct. 3 (open).

CALIFORNIA

California State Fair, Sacramento, Aug. 22-Sept. 9. Guernsey judging Aug. 24 (4-H) by Douglas Maddox, Aug. 30 (FFA) by Robert Selkirk and Sept. 5 (open) by Ed Fiez. Awards $4,694 (open), $1,612 (4-H) and $1,568 (FFA).

Fresno District Fair, (National Guernsey Show), Fresno, Oct. 7-19. Guernsey judging Oct. 16 (jr.) and Oct. 17 (open) by Merton B. Sowerby and Ray T. Spann, Consultant. Awards $11,000.

Kern County Fair, Bakersfield, Sept. 26-Oct. 4. Guernsey judging Oct. 1 (jr. & open) by Jack Nicewonger.

Los Angeles County Fair, Pomona, Sept. 12-28. Guernsey judging Sept. 13 (jr.) by John Giacomini and Sept. 22 (open) by Dr. Charles L. Norton. Awards $5,227 (open).

San Joaquin County Fair, Stockton, Aug. 11-23. Guernsey judging Aug. 14 (jr.) by Robert Selkirk and Aug. 22 (open) by Jim Deaver. Awards $2,400.

COLORADO

Colorado State Fair, Pueblo, Aug. 23-Sept. 1. Guernsey judging Aug. 29 (jr.) and Aug. 31 (open) by Joe Pritzl.

Weld County Fair, Greeley, Aug. 1-5. Guernsey judging Aug. 2 (jr.) and Aug. 4 (open) by Ralph Grossi. Awards $500.

CONNECTICUT

Connecticut State Guernsey Show, Goshen, Aug. 5. Guernsey judging (jr. & open) by Stewart Gibson.

FLORIDA

Florida PDCA All-Breeds Dairy Show, Bartow, Sept. 6. Guernsey judging by Bryce Weiker.

Florida State Fair, Tampa, Feb. 5-15, 1976. Guernsey judging Feb. 10 (jr.) and Feb. 12 (open). Awards $2,341.

Greater Jacksonville Agricultural & Industrial Fair, Jacksonville, Oct. 15-25. Guernsey judging (exhibit only).

GEORGIA

Georgia State Fair, Macon, Oct. 20-25. Guernsey judging Oct. 23 (jr. & open). Awards $2,200.

IDAHO

Eastern Idaho State Fair, Blackfoot, Sept. 1-6. Guernsey judging Sept. 2 (jr.) and Sept. 3 (open) by Victor Gray. Awards $1,500.

Payette County Fair, New Plymouth, Aug. 21. Guernsey judging Aug. 21 (jr. & open) by Dawson C. Jordan.

Western Idaho Fair, Boise, Aug. 23-30. Guernsey judging Aug. 25 (jr.) and Aug. 29 (open) by Robert Selkirk. Awards $1,908.

ILLINOIS

Heart of Illinois Fair, Peoria, July 11-19. Guernsey judging July 15 (jr.) by Leo Fryman and July 16-17 (open) by Calvin Meyer.

Illinois State Fair, Springfield, Aug. 8-17. Guernsey judging Aug. 12 (jr.) by G. B. Marion and (open) by John A. Sims. Awards $3,168 (open), $4,100 (Land of Lincoln).

INDIANA

Indiana State Fair, Indianapolis, Aug. 14-24. Guernsey judging Aug. 21 (jr.) by Lawrence Colebank, Aug. 22 (open) by John W. McKitrick. Awards $4,800 (open), $1,815 (Indiana).

Mid-West Guernsey Classic Show, Goshen, July 31. Guernsey judging by Lewis Porter (open).

IOWA

All-Iowa Fair, Cedar Rapids, June 27-July 6. Guernsey judging June 30 (jr. & open) by Claire Werner. Awards $1,500.

Great Mississippi Valley Fair, Davenport, Aug. 1-10. Guernsey judging Aug. 2 (open) and Aug. 3 (jr.). Awards $760 (open).

Iowa State Fair, Des Moines, Aug. 15-24. Guernsey judging Aug. 21 (jr.) by Don Voelker and Aug. 22 (open) by Russ Wirt. Awards $2,400 + $1,600 = Jr. Premiums.

National Dairy Cattle Congress, Waterloo, Sept. 20-28. Guernsey judging Sept. 20 (jr.) by Craig Lang, Sept. 22 (open) by David Dickson. Awards $2,780 (open), $725 (jr.)

North Iowa Fair, Mason City, Aug. 9-13. Guernsey judging Aug. 13 (jr. & open) by Donald Voelker.

KANSAS

Kansas State Fair, Hutchinson, Sept. 13-21. Guernsey judging Sept. 13 (jr.) and Sept. 16 (open) by Dr. Terry Howard. Awards $3,282.

Mid-America Fair, Topeka, Sept. 5-10. Guernsey judging Sept. 10 (open) by W. S. Watson. Awards $2,496 plus $150 per head.

KENTUCKY

Kentucky State Fair, Louisville, Aug. 12-23. Guernsey judging Aug. 13 (jr.) by Harold Kaeser and Aug. 15 (open) by Robert Sommers. Awards $5,585.

LOUISIANA

Louisiana State Fair, Shreveport, Oct. 17-26. Guernsey judging Oct. 20 (jr.) by B. J. Shepherd and Oct. 24 (open) by Lawrence Colebank. Awards $2,225.

MAINE

Bangor State Fair, Bangor, July 26-Aug. 2. Guernsey judging July 28 (jr.) and July 30 (open). Awards $3,000.

Maine Dairy Type & Production Show, Windsor, July 26. Guernsey judging July 26 (jr.) by Karen Markowski.

Skowhegan State Fair, Skowhegan, Aug. 8-16. Guernsey judging Aug. 13 (open) by Richard Merritt. Awards $2,400.

MARYLAND

The Great Frederick Fair, Frederick, Sept. 16-20. Guernsey judging Sept. 17 (open) and Sept. 18 (jr.) by Merkle Infert. Awards $2,500.

Hagerstown Inter-State Fair & Exposition, Hagerstown, Aug. 4-9. Guernsey judging Aug. 5 (open). Awards $1,622.

Howard County Fair, West Friendship, Aug. 11-16. Guernsey judging by John Hull, Sr.

Maryland State Fair, Timonium, Aug. 25—Sept. 3. Guernsey judging Aug. 27 (jr.) by Richard Keene and Sept. 2 (open) by Lee Housley.

Montgomery County Fair, Gaithersburg, Aug. 18-23. Guernsey judging Aug. 21 (jr.) by Dave Brauning and (open) by Curtis Day.

MASSACHUSETTS

Eastern States Exposition, West Springfield, Sept. 10-21. Guernsey judging Sept. 12 (open) by Allister McArthur and Sept. 19 (jr. & 4-H) by John Morris. Awards $3,735.

Massachusetts State Guernsey Show, Spencer, Aug. 19. Guernsey judging Aug. 19 (jr. & open).

Topsfield Fair, Topsfield, Sept. 27-Oct. 5. Guernsey judging Sept. 27 (jr.) and Oct. 3 (open) by Woodrow Follett. Awards $1,200.

MICHIGAN

Ionia Free Fair, Ionia, Aug. 1-10. Guernsey judging Aug. 5 (jr.) and Aug. 6 (open). Awards $467 (open), $171 (4-H).

Michigan State Fair, Detroit, Aug. 22-Sept. 1. Guernsey judging Aug. 23 (jr.) by James F. Plog and Aug. 28 (open) by Dr. M. L. Weldy. Awards $5,335.

Michigan State Guernsey Show, Allegan, Aug. 9. Guernsey judging by Dr. M. L. Weldy (open). Awards $6,000.

Saginaw Fair, Saginaw, Sept. 6-13. Guernsey judging Sept. 7 (jr.) and Sept. 9 (open). Awards $1,084 (open), $444.50 (jr.).

Upper Peninsula State Fair, Escanaba, Aug. 12-17. Guernsey judging Aug. 13 (open) by Ed Wright and Aug. 14 (jr.) by Ed Wright and Kent Mattson.

MINNESOTA

Minnesota State Fair, St. Paul, Aug. 21-Sept. 1. Guernsey judging Aug. 26 (open) by Merton Sowerby and Aug. 29 (jr.) by Olaf Kjome. Awards $5,500.

MISSISSIPPI

Mississippi State Fair, Jackson, Oct. 7-14. Guernsey judging Sept. 10 (open) and Sept. 11 (jr.) by Dr. Hilton Boynton. Awards $1,860.

Mississippi-Alabama Fair & Dairy Show, Tupelo, Sept. 9-13. Guernsey judging Sept. 10 (jr.) by Ruben Moore.

MISSOURI

Missouri State Fair, Sedalia, Aug. 15-24. Guernsey judging Aug. 15 (jr.) and Aug. 24 (open).

Ozark Empire Fair, Springfield, Aug. 1-10. Guernsey judging Aug. 2 (jr.) by Marcia Schradle and Aug. 4 (open) by Lee Housley. Awards $1,636.

MONTANA

Yellowstone Exhibition Billings, Aug. 9-16. Guernsey judging Aug. 14-15 (open) by A. Wendell Fuhriman. Awards $1,318.

NEBRASKA

Ak-Sar-Ben Livestock Show and Rodeo, Omaha, Sept. 19-27. Guernsey judging Sept. 20 (jr. 4-H) by Rex Ricketts. Awards $6,000.

Nebraska State Fair, Lincoln, Aug. 29-Sept. 7. Guernsey judging Aug. 30 (open) by Audrey Wagner. Awards $2,454.

NEW HAMPSHIRE

Lancaster Fair, Lancaster, Aug. 29-Sept. 1. Guernsey judging Aug. 29 (jr. & open). Awards $1,150.

NEW JERSEY

Flemington Agricultural Fair, Inc., Flemington, Aug. 26-Sept. 1. Guernsey judging Aug. 27 (jr. 4-H).

NEW MEXICO

New Mexico State Fair, Albuquerque, Sept. 10-21. Guernsey judging Sept. 17 (open) and Sept. 19 (jr.) by Harold Kaeser. Awards $4,680.

NEW YORK

Columbia County Fair, Chatham, Aug. 28-Sept. 1. Guernsey judging Aug. 29 (jr.) and Aug. 30 (open). Awards $1,232.

Dutchess County Fair, Rhinebeck, Aug. 19-24. Guernsey judging Aug. 19 (jr.) and Aug. 21 (open) by J. A. Fairchild. Awards $1,570.

New York State Fair, Syracuse, Aug. 26-Sept. 1. Guernsey judging Aug. 29 by Ray Spann.

Rensselaer County Fair, Schaghticoke, Aug. 28-Sept. 2, Guernsey judging Aug. 30 (open).

NORTH CAROLINA

Dixie Classic Fair, Winston-Salem, Oct. 3-11. Guernsey judging Oct. 4 (jr.) by J. D. Brooks and Oct. 7 (open) by Garland Bastin. Awards $2,500.

North Carolina State Fair, Raleigh, Oct. 17-25. Guernsey judging Oct. 24 (open) and Oct. 25 (jr.) by John L. Morris.

NORTH DAKOTA

Red River Valley Fair, West Fargo, July 12-18. Guernsey judging July 14 (jr.) by George Fischer and July 15 (open) by Russell Wirt. Awards $1,505.

OHIO

North American Dairy Show (National Guernsey Show), Columbus, Oct. 4-9. Guernsey judging Oct. 7-8 (jr. & open) by M. G. Schwartz and Rowland R. Beauvais, Consultant. Awards $7,500.

Ohio State Fair, Columbus, Aug. 21-Sept. 1. Guernsey judging Aug. 22 (jr.) by Ron Long and Aug. 23 (open) by Walter Frahm. Awards $5,040 (open), $2,500 (futurity).

Wayne County Fair, Wooster, Sept. 6-11. Guernsey judging Sept. 6 (open). Awards $780.

OKLAHOMA

Muskogee State Fair, Muskogee, Sept. 13-21. Guernsey judging Sept. 15 (jr.). Awards $315.

Sooner State Dairy Show, Enid, Aug. 11-15. Guernsey judging Aug. 13 (jr. & open) by Tommy White. Awards $1,016 (open), $523 (jr.).

State Fair of Oklahoma, Oklahoma City, Sept. 19-28. Guernsey judging Sept. 20 (jr.) by Dawson C. Jordan and Sept. 25 (open) by James M. Lewis.

Tulsa State Fair, Tulsa, Sept. 26-Oct. 5. Guernsey judging Sept. 28 (jr.) by Dr. Bill Waters and Sept. 29 (open) by Dr. C. L. Norton. Awards $3,000.

OREGON

Oregon State Fair, Salem, Aug. 23-Sept. 1. Guernsey judging Aug. 24 (open) by Dr. C. Fred Foreman and Aug. 29-30 (jr.) by Allan Hobson. Awards $3,218.

Pacific International Livestock Exposition, Portland, Oct. 11-18. Guernsey judging by Dr. C. L. Norton. Awards $3,650.

PENNSYLVANIA

Bloomsburg Fair, Bloomsburg, Sept. 22-27. Guernsey judging Sept. 23 (jr. & open) by Jack Ball. Awards $1,000.

Pennsylvania All-American Dairy Show, Harrisburg, Sept. 22-26. Guernsey judging Sept. 22 (jr.) and Sept. 24 (open) by James A. Fish. Awards $8,874.

Pennsylvania Farm Show, Harrisburg, Jan. 5-9, 1976. Guernsey judging Jan. 6 (jr. & open) by Jack Ball.

Washington County Agricultural Fair, Washington, Aug. 11-16. Guernsey judging Aug. 14 (jr. & open) by Ray Emig.

York Inter-State Fair, York, Sept. 5-13. Guernsey judging Sept. 10-11 (jr. & open) by Jack Ball and Harry F. Roth. Awards $3,200.

SOUTH CAROLINA

Piedmont Interstate Fair, Spartanburg, Oct. 13-18. Guernsey judging Oct. 14 (jr.) by W. F. Moss. Awards $1,121.

SOUTH DAKOTA

South Dakota State Fair, Huron, Aug. 27-Sept. 1. Guernsey judging Aug. 30 (jr. & open) by J. Doug Fellers.

TENNESSEE

Mid-South Fair, Memphis, Sept. 19-27. Guernsey judging Sept. 22 (jr.) by Harold Kaeser and Sept. 23 (open) by J. W. Davis. Awards $5,053.

Sumner County Fair, Gallatin, Aug. 6. Guernsey judging Aug. 6 (jr. & open). Awards $414.

Tennessee State Fair, Nashville, Sept. 12-21. Guernsey judging Sept. 15 (jr.) and Sept. 17 (open) by John W. McKitrick. Awards $2,620.

Tennessee Valley A & I Fair, Knoxville, Sept. 5-13. Guernsey judging Sept. 8 (jr.) by Dr. Fred Pardue and Sept. 10 (open) by Richard C. Lewis. Awards $1,988 (open), $1,500 (jr.).

TEXAS

Heart O' Texas Fair, Waco, Sept. 30-Oct. 5. Guernsey judging Oct. 3 (jr.). Awards $785.

Pan-American Livestock Exposition (State Fair of Texas), Dallas, Oct. 4-12. Guernsey judging Oct. 10 (open) and Oct. 12 (jr.) by Dr. David P. Dickson. Awards $3,025.

San Antonio Livestock Exposition, Inc., San Antonio, Feb. 7-16, 1976. Guernsey judging Feb. 14 (jr.) and Feb. 15 (open). Awards $2,435 (open).

Southwestern Exposition & Fat Stock Show, Fort Worth, Jan. 30-Feb. 8, 1976. Guernsey judging Feb. 6 (jr. & open). Awards $4,815.

UTAH

Utah State Fair, Salt Lake City, Sept. 4-14. Guernsey judging Sept. 6 (jr.) by Charles Warnick & Charles Mickelson and Sept. 9 (open) by Robert L. Selkirk. Awards $4,000.

VERMONT

Vermont State Fair, Rutland, Aug. 31-Sept. 6. Guernsey judging Sept. 1 (jr.) and Sept. 5 (open) by Dr. Hilton Boynton. Awards $2,374.

VIRGINIA

Atlantic Rural Exposition (State Fair of Virginia), Richmond, Sept. 18-28. Guernsey judging Sept.22 (jr. & open) by John L. Morris. Awards $5,000.

WASHINGTON

Central Washington Fair, Yakima, Sept. 24-28. Guernsey judging Sept. 24 (jr.) and Sept. 25 (open) by Willard Winters. Awards $1,502.

Evergreen Guernsey Classic, Mt. Vernon, July 25. Guernsey judging by Ray Orisio (open).

Western Washington Fair, Puyallup, Sept. 12-21. Guernsey judging Sept. 15 (open) by Harmon Toone. Awards $2,461.

WEST VIRGINIA

State Fair of West Virginia, Lewisburg, Aug. 15-23. Guernsey judging Aug. 18 (jr.) and Aug. 20 (open) by Dr. J. R. Nichols. Awards $3,199.

WISCONSIN

Central Wisconsin State Fair, Marshfield, Aug. 27-Sept. 1. Guernsey judging Aug. 28 (jr.) and Aug. 30 (open) by Michael Snyder.

Wisconsin State Fair, Milwaukee, Aug. 7-17. Guernsey judging Aug. 9 (jr.) by Dave Dixon and Aug. 14 (open) by Frank Sivesind. Awards $5,000.

Wisconsin Valley Fair Guernsey Show, Wausau, Aug. 5-10. Guernsey judging Aug. 8 (jr. & open) by Ray Knehl.

World Dairy Expo, Madison, Oct. 1-5. Guernsey judging Oct. 1 (jr. & open) by John Sims. Awards $5,000 (open) and $1,440 (jr.).

CANADA

Canadian National Exhibition, Toronto, Ontario, Aug. 13-Sept. 1. Guernsey judging Aug. 27 (jr.) by Jack Macklin, and (open) by Merv Scott. Awards $8,595.

Central Canada Exhibition, Ottawa, Ontario, Aug. 22-Sept. 1. Guernsey judging Aug. 24 (open) by Howard J. Brooks.

Edmonton Exhibition, Edmonton, Alberta, Nov. 6-15. Guernsey judging Nov. 13 (open) by Arnold Steenhart and Nov. 15 (jr.) by R. H. "Bob" Shore. Awards $8,100 (open), $3,000 (jr.).

Pacific National Exhibition, Vancouver, B.C., Aug. 16-Sept. 1. Guernsey judging Aug. 29 (jr. & open) by John McCaig. Awards $8,640.

Royal Agricultural Winter Fair, Toronto, Ontario, Nov. 14-22. Guernsey judging Nov. 19 (open) by John W. McKitrick. Awards $9,265.

1975 APPROVED FAIRS

Arizona State Fair, Phoenix, Arizona
Atlantic Rural Exposition, Richmond, Virginia
Bangor State Fair Guernsey Show, Bangor, Maine
California State Fair, Sacramento, California
Colorado State Fair, Pueblo, Colorado
Connecticut State Guernsey Show, Goshen, Connecticut
Eastern States Exposition, West Springfield, Massachusetts
Fresno District Fair, Fresno, California (National Guernsey Show)
Illinois State Fair, Springfield, Illinois
Indiana State Fair, Indianapolis, Indiana
Iowa State Fair, Des Moines, Iowa
Kansas State Fair, Hutchinson, Kansas
Kentucky State Fair, Louisville, Kentucky
Maryland State Fair, Timonium, Maryland
Massachusetts Guernsey Show, Spencer, Massachusetts
Michigan State Guernsey Show, Allegan, Michigan
Mid-South Fair, Memphis, Tennessee
Mid-West Guernsey Classic, Goshen, Indiana
Minnesota State Fair, Saint Paul, Minnesota
National Dairy Cattle Congress, Waterloo, Iowa
Nebraska State Fair, Lincoln, Nebraska
New Mexico State Fair, Albuquerque, New Mexico
New York State Fair, Syracuse, New York
North American Dairy Cattle Show, Columbus, Ohio (National Guernsey Show)
Ohio State Fair, Columbus, Ohio
Oregon State Fair, Salem, Oregon
Pacific International Livestock Exposition, North Portland, Oregon
Pacific Northwest Evergreen Guernsey Classic, Mount Vernon, Wash.
Payette County Fair, Payette, Idaho
Pennsylvania All-American Dairy Show, Harrisburg, Pennsylvania
South Carolina State Fair, Columbia, South Carolina
State Fair of Missouri, Sedalia, Missouri
State Fair of Oklahoma, Oklahoma City, Oklahoma
State Fair of Texas, Dallas, Texas
State Fair of West Virginia, Lewisburg, West Virginia
State Fair of Wisconsin, Milwaukee, Wisconsin
Tennessee State Fair, Nashville, Tennessee
Western Washington Fair, Puyallup, Washington
World Dairy Expo, Madison, Wisconsin

The 1975 All-American Program

ONLY ONE FORM IS NEEDED FOR JUNIOR ENTRIES TO PARTICIPATE IN BOTH THE JUNIOR AND OPEN ALL-AMERICAN CLASSES. JUNIORS SHOULD SEND IN ONLY THEIR YELLOW JUNIOR ENTRY FORMS.

The selection committee will make nominations for the Junior All-Americans first and their selections up to six (6) per class, will be automatically entered in the competition in the open classes for consideration by the committee for nomination in the open classes.

THIS YEAR IN THE JUNIOR COMPETITION, THE JUNIOR HEIFER CALF CLASS HAS BEEN ELIMINATED AND THERE WILL BE BOTH A FOUR-YEAR-OLD AND A CLASS FOR AGED COWS, FIVE YEARS AND OVER.

NOMINATION BLANKS MAY BE OBTAINED BY CONTACTING YOUR STATE OR NATIONAL FIELD REPRESENTATIVES OR BY WRITING THE AMERICAN GUERNSEY CATTLE CLUB, 70 MAIN ST., PETERBOROUGH, N. H. 03458

IN CONJUNCTION with the 1975 show season, the Nominating Committee will again select the six nominations for All-American consideration from the entries submitted by owners of animals that have won first, second or third place at the Nationals, International and all major shows.

It is urged that all breeders who exhibit first, second and third prize animals at any major show have pictures taken during 1975, showing their animals in a stage of development as nearly comparable to their show-ring appearance as possible. All entries must be accompanied by pictures.

The Nominating Committee will select in December from all the entries submitted, the six animals in each of the 14 classes, that, in their opinion, are most worthy of the title "All-American."

The six entries in each of the 14 classes will be pictured in the January, 1976 Guernsey Breeders' Journal. The final selections for All-Americans, Reserve All-Americans and Honorable Mention All-Americans will be made by the approved judges who officiated at the 1975 shows.

The All-American judging contest will be run in conjunction with the 1975 All-American nominations. Readers of the Journal will again be given an opportunity to match their judging skill against the placings of the official judges at the 1975 shows. It will be fun for all. It will be educational. It will focus greater attention on type.

Complete details on the contest will appear in the January, 1976 Guernsey Breeders' Journal at the same time the nominations are presented.

The following rules will govern the Guernsey All-American Program:

I. Eligibility of Animals

All registered Guernseys that win first at any show, or first, second or third prizes at the Nationals, International and all major shows in the United States, whether owned in the United States or outside the United States, and animals owned in the United States that win in qualified shows outside the United States, are eligible to be nominated.

14 Classes To Be Judged

Winners in the following classes will be recognized:

Bull calf, yearling bull, bull, 2 years old or over; heifer calf, junior yearling heifer (NIM), senior yearling heifer (NIM), cow, 2 years, 3 years, 4 years, 5 years or over, junior get of sire, senior get of sire, produce of dam, best three females.

It is now standard procedure to require and use only head to tail alignments in all pictures of group classes.

II. Nominations

The responsibility for submitting nominations, reporting all placings, and appropriate photographs, rests with the exhibitors of the animals. Pictures must be taken this year and represent the animals in a stage of development as nearly comparable to its show-ring appearance as possible. Five by seven inch black and white prints are preferable, however, good, clear, well posed, glossy snapshots are acceptable (colored prints DO NOT usually reproduce satisfactorily).

Where To Get Entry Forms

Write to The American Guernsey Cattle Club, Peterborough, New Hampshire 03458, or contact your national or state field representative, for appropriate entry forms for entering eligible animals in the All-American Program.

III. Nominating Committee

Each year, a Nominating Committee of three members will consider all of the animals and groups of animals that have been nominated and select the top six in each class. These six will be eligible to receive the All-American awards.

IV. Selection Committee

The Selection Committee will be comprised of the judges who have officiated at the Approved Guernsey Shows in the United States during the year.

Pictures of the six nominees in each class will be sent to each member of the Selection Committee, who will vote individually by mail, giving his first, second and third choices. A member of the Selection Committee shall not vote in any class in which he has a pecuniary interest in one of the six nominees, or if one of the six nominees comes from the farm by whom he is employed.

Each first place vote shall count five points, second place, three points and third place, one point. The awards shall then be determined in the office

of The American Guernsey Cattle Club by simple arithmetic.

The animals and groups receiving the highest and second highest number of votes shall be given the designation of "All-American" and "Reserve All-American." The rating of "Honorable Mention" shall be given to each of the animals and groups receiving a total of eight points or more.

V. Judging Contest

The Guernsey Breeders' Journal will conduct a judging contest using pictures of the six animals and groups nominated in each class.

SECOND JUNIOR ALL-AMERICAN COMPETITION

This year Juniors need only enter the Junior All-American competition. Use the yellow colored Junior entry form and submit it along with a 1975 picture of the animal. The selection committee will make the junior All-American nominations first and then their selections up to six (6) in each class will be automatically entered in the open class competition for consideration by the committee for nomination, also, in the open classes.

7 Classes To Be Judged

Winners in the following classes will be recognized: Heifer calf, junior yearling heifer (NIM), senior yearling heifer (NIM), Cow, 2 years, 3 years, 4 years, 5 years and over.

THERE MUST BE A MINIMUM OF 3 ENTRIES IN ANY CLASS BEFORE THAT CLASS BECOMES AN OFFICIAL PART OF THE JUNIOR ALL-AMERICAN PROGRAM

Juniors nominating animals are responsible for listing **ALL** placings wherever shown and each entry must be accompanied by a clear, well posed, glossy professional picture or snapshot (colored prints **do not** usually reproduce satisfactorily).

Chat . . .

SAM AND VICKI McLaughlin are the proud parents of a 6 lbs., 8 oz. daughter, Nicole Lea, born Tuesday, June 17 at 8:25 a.m. at the Community Hospital, Roanoke, Virginia. Sam is the son of Bob and Lib McLaughlin, 2814 Birchwood Drive, Winston-Salem, North Carolina.

Hayward Farms Dispersal

By Eunice Overland

THE COMPLETE dispersal of 85 head of Guernseys and Holsteins along with the sale of tractors and farm equipment, owned by Charles P. Hayward, Milford, N. H., was held May 20 at the farm.

The 17 head of registered Guernseys including a bull calf and four heifer calves, all born in 1974, sold for $5,270, an average of $310 per head.

The top of the sale was Wolfpen Princes Arabetta, bred by Cameron Bradley, Southboro, Massachusetts and purchased by Carl Hurd, Jr., Crescent Maples Farm, East Lebanon, Maine for $1,300. Arabetta is by Chedco Matties Prince out of a daughter of Chedco Butterfats Actor.

The high buyer was Leon A. Perry, Stone House Farm, Orleans, Vermont, who purchased eight head including one heifer calf that is to be registered and the second high animal for a total of $2,100. The second high in the sale was Wigwam F.C. Kate, bred by John A. Walters, Crozier, Virginia. She is by Tannery Hill Florets Command out of a Billy and sold to Leon for $490.

T. R. Langdell, Milford, N. H., was the auctioneer.

1975 National Junior Guernsey Show

Rules and Entry Form Now Available

The updated rules and entry form for the 1975 National Junior Guernsey Show are now available. Supplies have been distributed to all field representatives and to the presidents and secretaries of the state associations. Copies may also be obtained by writing to The American Guernsey Cattle Club, Peterborough, N. H. 03458.

The 1975 National Junior Guernsey Show will be held October 7 at Columbus, Ohio, in connection with the North American Dairy Show; and at Fresno, California, October 16 at the Fresno District Fair. In each case, the National Junior Show will be a part of the National Guernsey Show at the above locations.

The 1975 rules follow the revision initiated in 1974 whereby an eligible exhibitor may enter an animal in each class and there is no limit on years of participation during the period of an exhibitor's eligibility. Neither is there a limit on the number of entries per state.

The one major change, however, of note for the current year is a return to the one-day junior show format whereby the total National Junior Show will be completed the same day, starting immediately following the bull classes. Another change is one entry form, which will serve to enter animals in both the junior show and the open show on the same entry blank. In so doing, all junior entries will have the letter J added to the assigned exhibitor number and this one exhibitor number will be used throughout both shows.

Remember, copies of the rules and entry form may be obtained from your field representative, or by writing The American Guernsey Cattle Club.

8th Annual National Junior Production Contest

PRODUCTION ON JUNIOR PRODUCTION CONTEST ENTRIES IS IMPRESSIVE

Mark Erdman, Chenoa, receives the W. H. Odlum Memorial Award from Max L. Dawdy, executive secretary-treasurer, The American Guernsey Cattle Club at the 1975 Illinois Annual Meeting. Mark is winner of the Eighth Annual National Guernsey Production Contest for group of six cows.

Interest In Participation In The Youth Programs Continues To Grow

FEATURED ON page 624 of the June, 1975 Guernsey Breeders' Journal is a report on the winners in the Eighth Annual National Guernsey Production Contest. The first three winners in the class for individual cows, group of three cows, and group of six cows are listed and the production on their animals is given. On pager 624, 625 is a picture of Clair Ruth Stokes, Outstanding Youth, Linwood, N.C. and a story of her accomplishments is featured. Also pictured is Alan Mann, Silverton, Oregon, runner-up for the Outstanding Guernsey Youth Award and a story of his achievements and goals is reported.

Roger Hartmann, Red Bud, Illinois, Senior Production Award winner with Ray Alan Mohr, Normal, Junior Production Award winner at the 1975 Illinois Annual Meeting. Ray was second in the Eighth Annual National Junior Guernsey Production Contest for record on an individual cow (11 contestants).

The list of area winners is as follows: Timothy B. Coon, Amenia, N.Y. (New York); Carol Sue Ahlborn, Owatonna, Minn. (Midwest); Douglas R. Metzger, Claypool, Ind. (Lake Central); Roger M. Smith, Owasso, Okla. (Southwest); Debra K. Crider, Nottingham, Pa. (Pennsylvania); Tom Downerd, Ostrander, Ohio (Michigan-Ohio), and Janet E. Jordan, Rutland, Mass. (New England).

The first place winner in the group for six cows was Mark Erdman, Chenoa, Illinois. The six cows are Herb Ro Phlutas Star, 15080 – 635 – 6-08DHIR – 305 – 2x, ME – 305 – 2x – 15230 – 635; Petes Louise of Indian Creek, 16100 – 779 – 4-11DHIR – 305 – 2x, ME – 305 – 2x – 16583 – 779; Myown Wistar Juliann, 15210 – 624 – 2-05DHIR – 305 – 2x, ME – 305 – 2x – 17947 – 717; Myown Prince Inea, 12560 – 564 – 2-05DHIR – 305 – 2x, ME – 305 – 2x – 14820 – 648; Roes Mor P Beth, 14760 – 697 – 2-03DHIR – 305 – 2x, ME – 305 – 2x – 17269 – 794; Walnut Corners Champion Lorene, 15210 – 803 – 3-06DHIR – 305 – 2x, ME – 305 – 2x – 16731 – 851; **6 records average ME – 305 – 2x, 16430 – 737.**

Mark Erdman is a Junior at Fairbury High School. He is president of their Guernsey district organization, the Illinois Junior GBA, the local 4-H Club and treasurer of the local FFA Chapter. He is a member of the Lutheran Church where he serves as an usher. Mark is active in sports and has received three letters for football and

Kevin Bridges with some of the Sunrise Farm Guernseys. Kevin was winner of the Grandview Farm Trophy for the Highest ME milk record on a cow, bred and owned and tested by breeder, Sunrise C Chrissy, 16480 – 799 – 2-05DHIR – 305 – 2x.

Kim Bridges winner of the Junior Milk Production Contest and recipient of a plaque at the 1975 North Carolina Annual Meeting. Fourth high animal in the Eighth Annual National Junior Production Contest with Sunrise Billy Noreen, 18700 – 813 – 6-01DHIR – 305 – 2x.

Clair Ruth Stokes, Outstanding Guernsey Youth winner, 1975. See pages 624, 625 of the June, 1975 Guernsey Breeders' Journal for picture of Clair and write-up of her accomplishments.

Pete Giacomini, Jonathan E. Reuter, Hermiston, Oregon, winner of the 1975 Junior Production Contest for one individual animal, Wilsona Sultan Desire, 17762 – 689 – 2-10DHI – 305 – 2x; ME – 305 – 2x – 20800 – 790 (11 entries).

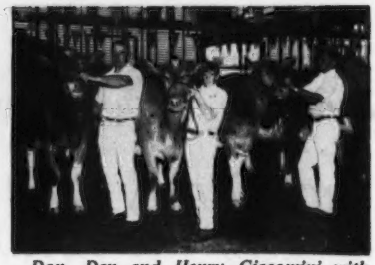

Don, Dan and Henry Giacomini with second, third and fourth three-year-olds in a class of 26 at the 1973 National Guernsey Show, Fresno.

two in basketball. At the present time, he is out for track, another sport in which he has received a letter.

He has shown at county, state and national dairy shows. Mark won the showmanship contest at the 1974 State Fair and had Junior Champion at Illinois in both 1973 and 1974. His bull, Myown Citation was Reserve All-American bull calf in 1973.

He plans to continue his education and will eventually go into dairying with his father. At the present time, the Erdmans are farming 600 acres and own over 300 head of registered Guernseys.

Ray Alan Mohr, age 14, son of Mr. and Mrs. Wayne Mohr, Normal, Illinois placed second among eleven contestants for high cow in the Eighth Annual National Junior Guernsey Production contest with his entry, Malaboo Way J C Faye, 17130 – 837 – 2-06DHIR – 305 – 2x, ME – 305 – 2x – 20213 – 954.

Ray is an eighth grade student at Parkside Junior High, a member of the Normal Chapter of FFA and has completed his fourth year dairy project as a member of the Lindean Lead'em 4-H Club. He enjoys showing cattle at the fairs and has purchsed a Guernsey calf the last two years at the Illinois Purebred Dairy Calf Sale. His cow that completed the above-mentioned record was Junior Champion at the 1973 Indiana State Fair, first place 2-year-old, Illinois State Fair Junior Show, 1974. She and her twin sister were first and second 2-year-olds and first produce of dam, Indiana State Fair, 1974.

Kevin Bridges, Shelby, N.C., winner of the 1973 Junior Production competition for six cows, placed second this year in the group of three cow (eight entries). His cows were Sunrise C Chrissy, 14200 – 713 – 2-05DHIR – 305 – 2x, ME – 305 – 2x – 16472 – 798; Sunrise C Bess, 14660 – 683 – 3-04DHIR – 279 – 2x, ME – 305 – 2x – 15979 – 710; Sunrise Vic Raven,

Alan Mann, Abiqua Acres, Silverton, Oregon with one of his Guernseys. Alan placed third with his group of six cows in the Eighth Annual National Junior Guernsey Production Contest (see page 624 of the June, 1975 Guernsey Breeders' Journal for list of the six cows and their records). Alan was Outstanding Guernsey Youth winner, Pacific Northwest field area, and the 1975 runner-up National Youth winner (see page 625 of the June, 1975 Guernsey Breeders' Journal for picture and story).

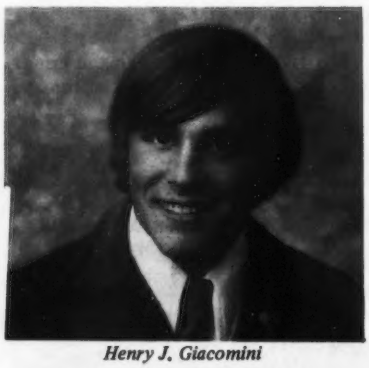

Henry J. Giacomini

Chris Ripley, winner of Grand Champion Showman all breeds, all ages, at the Cortland County Fair. Chris was also best girl showman. The boy on the left of the picture is Syd McEvoy, best boy showman, 1974 show.

13160 – 586 – 2-04DHIR – 304 – 2x, ME – 305 – 2x – 15265 – 656; 3 **records average ME – 305 – 2x – 15905 – 921.**

Kevin is 13 years of age and in the seventh grade at the Central Cleveland Junior High School. He says, "I've been showing Guernseys for as long as I can remember. My father and grandfather traded a Hereford cow for the first registered Guernsey they ever owned. We now have about 100 registered Guernseys." Kevin has shown Guernseys at the Cleveland County Fair, Shelby, N.C.; the N.C. State Fair, Raleigh, and the National Junior Dairy Show, Columbus, Ohio. The biggest thrill of Kevin's life was when he won Senior and Grand Champion with Sunrise Valor Debby Tid (E), 19550 – 975 – 6-06DHIR – 305 – 2x at the National Junior Show in 1970, 1971. Kevin has won many trophies and ribbons with his Guernseys. His goal is to win the Showmanship contest since he has never won this award at any of the shows.

Kim Bridges placed fourth in the Eighth Annual National Junior Production contest for an individual cow with Sunrise Billy Noreen, 18700 – 813 – 6-01DHIR – 305 – 2x. Kim was also the winner of the plaque for the winner of the Junior Milk Production contest, North Carolina Annual Meeting, 1975.

Kim is 11 years old and has been in 4-H for two years. She has been showing Guernseys since she was four years old and has won Junior, Senior, and Grand Championships with her Guernseys. Kim has also placed first in junior and best fitting, and in 1975 she was winner of the North Carolina Junior Production contest.

Henry J. Giacomini, Ferndale, California, placed third in the Eighth Annual National Junior Production Contest for a group of three cows. His cows were Lindeans Champion Patience, 15190 – 693 – 7-00DHIR – 305 – 2x, ME – 305 – 2x – 15341 – 693; Rosewood Prince Joyful, 13510

– 748 – 4-02DHIR – 305 – 2x, ME – 305 – 2x – 14455 – 777; Clover Jack Dari Carla, 13560 – 710 – 2-08DHIR – 305 – 2x, ME – 305 – 2x – 14034 – 722; **3 records average ME – 305 – 2x – 14610 – 731.**

Henry has owned registered Guernseys since 1965 when his father gave him his first calf on his eighth birthday. He still owns this animal and she has proven to be the foundation of his herd since 12 of his 25 head trace directly to her.

In 1971, Henry purchased Lindeans Champion Patience in the National Convention Sale. She later classified 88.0, produced 15190 – 693 – 7-00DHIR – 305 – 2x and is one of the three cows in Henry's third place group of three cows in the Eighth Annual National Junior Production Contest.

In 1972, he showed Clover Jack Copy Ritzy, reserve senior and reserve grand champion, National Junior Show, Puyallup, Washington. In 1974, Henry was the breeder of Clover Jack Dari Rogan, Reserve All-American yearling bull and the owner of Clover Jack Prince Raelet, Reserve Junior All-American heifer calf.

Henry has 10 cows classified, seven very good, three desirable, an average of 86.3. The 10 head on test have an ME average of 13,412 pounds milk, 604 pounds fat.

Henry is vice-president of his senior high school class. He is active in FFA and is president of his chapter, section and region. He was on the state champion dairy judging team in 1972 and participated in the National FFA Dairy Cattle Judging Contest in Kansas City.

He plans to attend California Polytechnic State University, San Luis Obispo, California where he will major in dairy husbandry and minor in agriculture business management. After completing college, Henry plans to return to the farm and become a partner in the Clover Jack Guernsey herd. He eventually plans to build a herd of his own.

Chris Ripley, Cortland, N.Y. placed first with her group of three cows in the Eighth National Junior Production Contest. Her cows were Ripley Farms Fortune Pat, 14850 – 771 – 5-10DHIR – 305 – 2x, ME – 305 – 2x – 14850 – 771; Wyoming Darimost Mirage, 16330 – 868 – 4-08DHIR – 365 – 2x, ME – 305 – 2x – 15137 – 787; Ripley Farms Darimost Abilene, 10650 – 535 – 2-06DHIR – 305 – 2x, ME – 305 – 2x – 12460 – 615. **The 3 records average ME – 305 – 2x – 14149 – 725.**

Chris takes an active interest in the herd at Ripley Farm. She helps with the daily chores, feeding the cows and calves and alternating the milking with her sisters. Her father milks one string while one of the girls does the other side. In the summer, she helps with the haying. She also helps in getting the animals ready for the show season.

Chris had the Grand Champion Guernsey at the New York State Youth Show in 1974 with her aged cow. In 1973, her cow, Wyoming Darimost Mirage, was honorable mention All-American four-year-old. She was Grand Champion Showman, all breeds, all ages, at the Cortland County Fair. One of her goals now is to win Grand Champion Showman, all breeds, all ages at the New York State Fair. She also hopes that her aged cow is right for the New York State Fair as she wants to try to win Grand Champion in the open show.

Chris plans to attend college. She will sell some of her cows knowing they will bring good prices and help to further her education.

Lawrence O. Colebank Awarded Highest Honour Bestowed On Any Person By The South African Cattle Breeders Society

AT THE ANNUAL General Meeting of the South African Cattle Breeders Society held in Bloemfontein, South Africa on April 15, 1975 it was unanimously agreed to elect Mr. Lawrence O. Colebank of Knoxville, Tennessee an Honorary Life Member of this Society.

This is recognition of and in appreciation for the outstanding contribution made by Lawrence Colebank in the development and modernization of the Guernsey breed generally and especially as regards the advantageous effect his influence has had, both directly and indirectly on the Guernsey breed in this country.

Furthermore, in appreciation of the continued interest displayed by Lawrence Colebank in the Guernsey breed in South Africa and his contribution in fostering closer ties between breeders of Guernsey cattle in both countries.

George M. Smith, Secretary-Technical Officer for the Society writes, "This is the highest honour our Society can bestow on any person. It is only bestowed on people who have given the breed in this country exceptional service. The decision was a very popular one and was loudly applauded at the meeting."

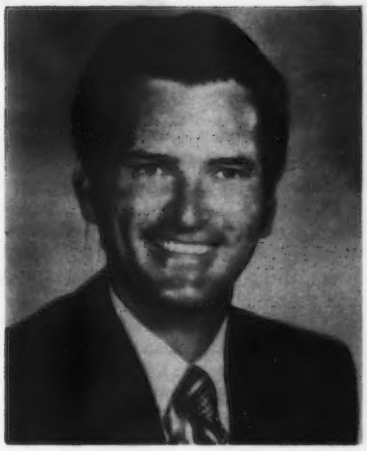

McKitrick Named Director of Marketing for Carnation Genetics

JOHN W. McKITRICK, internationally known "cowman" has been named to the new position of director of marketing for the Genetics division of Carnation Company, according to Dr. Harold J. Schmidt, manager of Genetics.

McKitrick is now responsible for sales and marketing programs, besides coordinating the national promotional activities of the breeding staff. He had served earlier with Genetics as well as with other firms in the breeding industry.

McKitrick is an approved judge for all breeds of dairy cattle, having officiated at more than 200 shows in the past six years, both here and abroad. A graduate in dairy science from Ohio State University, he was a member of the judging teams for both dairy cattle and general livestock.

He, his wife, Ann, and two daughters will continue to live in Columbus, Ohio.

Have A Milkshake

"Spring Fling"

Midwest Guernsey Breeders Tour The Pacific Northwest

WITH A combined late midwestern spring and the traditional "Go West pioneering instinct," a group of midwest Guernsey enthusiasts boarded a DC-10 at Minneapolis to travel to the Pacific Northwest. Arriving in Seattle, Washington, early on Sunday afternoon, the group boarded a charter bus and proceeded upstate Washington.

An hour out of Seattle several of our group experienced their first trip on a ferry boat, the Kingston Ferry, at Edmunds to cross the Puget Sound enroute to the Olympic Peninsula. The observation deck revealed the first glimpse of the true beauty of this scenic area. At Kingston, our bus continued its journey through an area that reminded us why lumber and forest products are this state's leading industry.

Two miles north of Sequim we were greeted by a "Welcome to Olympic View Guernseys" sign. Owner, Mike Lancaster's family and nephew Jay, welcomed us and left no doubt in our minds that if these were typical Washington Guernseys and Guernsey people, we were going to truly enjoy our visit. Mike was busy preparing for our Portland stop, but Jay very capably identified the fine cows and cow families that have had a great impact on the Guernsey breed. Here was where Olympic View A Banner was developed, and all indications pointed toward expectations that another homebred son of Banner, "Maverick," was being counted on to carry on for All West Breeders.

Our next stop just a few short miles away, Graysmarsh Farm, found our guide, Jay Lancaster, humbly introducing his pride and joy, the Graysmarsh Guernseys. This herd for many years had been developed by father Les who was on hand to greet us, but left no doubt the reins were now in Jay's hands. Most of us agreed this truly was a "Spring Fling" as just less than eight hours ago we had noted the snowbanks along the Minnesota highways enroute to the Minneapolis Airport, and now we were strolling through a pasture with luscious, knee-deep, green grass. Jealously, some of our group were thinking about the two to three dollars a bale hay the hired man was feeding the Guernseys back home.

Host, Jay Lancaster, Washington, and guests, Charles Maule, Illinois; Walter Fuchs, Minnesota; Neil Govin, Wisconsin, and Frank Sivesind, Iowa.

Les Lancaster, Bruce Theige, Olaf Kjome (back to camera), Leroy Klimpke, Ken Angstman, Victor Haese, and Donald Hardie.

The Joe Damons hosts to "Spring Fling" at Far West Farms, Inc.

Thanking the Lancasters graciously, we boarded our bus for a return trip across the ferry to arrive at our motel at Burlington. On hand, at our first stop on Monday to welcome us, were the Joe Damon family, Far West Farms, Inc., Bow, Washington. Joe had isolated a few of their "key cows" in a pasture area adjacent to their impressive, well-kept homestead. "H P Virginia" was only one of these key cows that captured our attention. The cameras started clicking as our group selected their favorites to share pictorially with friends back home.

Just a couple miles down the road was Brockwell Farm, Bow, another father-son partnership with more wonderful Guernseys. As we stepped off the bus, we were greeted by Ekstran hospitality, coffee, milk and donuts. We accepted their gracious offer and then proceeded to follow Garner Ekstran as he identified each of the fine cows in his herd. A veteran of eight years of professional football had not detracted Garner's love for the farm and Guernseys. Father Herb was most content to allow Garner to tell the Brockwell story as he preferred renewing acquaintances with Olaf Kjome and others among our group. It was here that we saw the living results of one of the first successful ova transplants in the nation.

We wanted to stay longer, but our schedule indicated next stop, Western Glow Farms, Inc., Bow, where we were greeted by Ben Friedrichs, Jr. He distributed mimeographed packets that included identification by chain number, name, parentage and brief production data on each ot the Western Glow cattle. Some of the cows were in a newly constructed pole type structure that had been added to the existing facility adjacent to the milking parlor. This was the herd that had bred Western Glow Darimost, perhaps one of the most influential sires in the history of the Guernsey breed. Other names of cows and cow

families reminded us of the impact this breeding establishment has had on the Guernsey breed from coast to coast.

Ben, Sr. joined us as we strolled through another luscious green pasture to inspect the balance of the herd. Although this was a large herd, we had sufficient resource specialists as a third Friedrichs, Jerry, along with a couple of invaluable herdsmen and milkers answered our queries very capably. "J.L. Princess" and the many members of her family, sons, daughters and granddaughters will be remembered as one of the most significant cow families we were to see on our tour.

As we prepared to leave Western Glow, two of the consignments to be sold in the National Convention Sale were shown to us. We have since learned that one of these, Western Glow P N Portrait, an April 18, 1974 daughter of "Precise" who in turn is an own daughter of J. L. Princess, was the top open and second high selling animal in the 5th Annual National Guernsey Heifer Sale. This fine heifer, sired by Cedarbrook Pollys Nance is another example of the result of a great breeding program going on to provide another Guernsey breeder a sound foundation female to build from.

We had fallen behind schedule a bit, but our next stop following a fast lunch was All West Breeders, Burlington. This was where "Darimost" and "Banner" had made their home for several years. Sales Manager Melvin George was on hand to give us a guided tour of the Guernsey sires in service currently. Here we saw "Fond Prince" and "Premier," J.L. Princess' two sons and "Maverick" along with several other well-known young and proven sires. All West has cooperated with The American Guernsey Cattle Club in an effort to conduct a young sire sampling program.

Back on the bus for a ride down the scenic trail through Seattle, Tacoma, and Olympia enroute to Portland, Oregon. Past the multimillion dollar headquarters for Weyerhauser, again reminding us of the forestry impact to this area. Our bus entered the Thunderbird Motor Inn parking lot, Portland, just three minutes behind schedule. We saluted our bus driver and hurried to get checked in, cleaned up, and ready to join our Guernsey friends from all over the nation at the convention "Firewater Hour."

Several of our Washington herd visit hosts were on hand at the reception. A bonafide Indian Salmon Bake followed by Indian dancing was indeed a climactic experience we shall all never forget. Our next three days we were to be free to choose from the options for all visitors to the 98th Annual Meeting Convention of The American Guernsey Cattle Club.

"Spring Fling" group at All West Breeders

Some business, some pleasure, more herd visits, meeting and greeting old and new friends made the next three days go rapidly. The sale cattle were housed only a few blocks away, open to inspection twenty-four hours a day.

Members of our "Spring Fling" tour group were free to return to the Midwest at their option. Several left prior to the sale to make flight connections in hopes to arrive home to another spring of plowing, planting, and perserverance. Others of our group chose to return a day later so they could be there for the sale, still others combined longer visits with personal friends in the Northwest.

Coordinating and scheduling all of the "Spring Fling" activities and schedules was Armin Fruechte, Director of Public Relations, Tri-State Breeders Cooperative, Westby, Wisconsin. For several, this was their first plane ride, their first look at the mountains, their first break from their regular routines, their first visit to the Far West and above all their first "Spring Fling." Several commented in parting, "When can we do it again?"

Included among the group were people from four Midwest states including: Mr. and Mrs. Charles Maule, Princeton, Illinois; Frank Sivesind, Waukon, Iowa, and Al Bentley, Ames, Iowa; Mr. and Mrs. Olaf Kjome, Spring Grove; Mr. and Mrs. Don Forner, Chaska; Ken Angstman, Mora; Mrs. Clarence Ahlborn & Carol Sue, Owatonna; Mr. and Mrs. Walter Fuchs, Nerstrand, all from Minnesota. Wisconsin representatives were Mr. and Mrs. Don Hardie, Blair; Mr. and Mrs. Leroy Klimpke, Athens; Mr. and Mrs. Neil Govin, Menomonie; Mrs. Bernard Pralle, Onalaska; Mrs. Arthur Theige & Bruce, Westby; Victor Haese, Reedsville; Don Peterson, Cashton; Roy Jacobs, Sparta; Roe Shultis, Reedsburg; Norbert Pritzl, Cato, and Roger Ripley and Armin Fruechte, Tri-State Breeders Cooperative, Westby.

The convention is all over, National Director Russell Wirt and Mrs. Russell Wirt are on their way home to Lewiston, Minnesota.

Chat . . .

THE HIGH GUERNSEY herd on DHIA in Iowa was owned by Edwin and Gary Lust, Mitchellville. The herd average was 13,622 pounds milk, 633 pounds fat.

BASIC BOVINE Breakdown – How do you price a cow to be sold to an auto dealer? According to an Iowa newsletter received by a Detroit auto company recently, one farmer apparently decided to take a page from the auto manufacturer's pricing book.

The farmer's "list price" was:

Basic cow, $200. Two-tone exterior, $45. Extra stomach, $75. Product storage compartment, $60. Dispensive device, four spigots at $10 each, $40. Genuine cowhide upholstery, $125. Dual horns, $15. Automatic fly swatter, $35. Total, $595.

Please Mention The
JOURNAL
When Writing Advertisers

MEETINGS

Minnesota Annual Meeting

By Les Peckham

THE MINNESOTA Guernsey Breeders' Association Annual Meeting was held on April 5 at the Holiday Inn South, Rochester, and was hosted by the Southeast District Association. Chairmen for the two-day event were: Gordon Paulson, Houston; Earl Wachholz, Winona; Oren Myhre, Caledonia; Russell Wirt, Lewiston, and Odean Goss, Lewiston, all directors of the Southeast District.

Directors of the Minnesota Guernsey Breeders' Association met on April 4 for their business meeting and dinner. The meeting was conducted by President Carl H. Backes, Sauk Rapids.

Prior to the Annual Meeting, Daley Creek, Maple Leaf and Pine Knoll Farms were hosts for the breakfast at the Holiday Inn. After breakfast there was a tour of the J. A. Strain Farm, Byron, and the Russell Heins Farm, Eyota.

Mr. and Mrs. Olaf Kjome, Spring Grove, Senior State Guernsey Award winner and George Chambers, Owatonna, toastmaster, doing the honors.

George Chambers, Owatonna, was toastmaster for the afternoon program. Donald Burton, president of The American Guernsey Cattle Club was the guest speaker. Olaf Kjome, Spring Grove, was the recipient of the Senior Guernsey Breeder Award presented by George Chambers. Carol Sue Ahlborn, Owatonna, and Dennis Tyrrell, Browerville, received plaques for the Outstanding Guernsey Youth and Young Farmer Awards respectively, for Minnesota, 1975. They also received area awards for the North Central territory. Nels Pierson, Jr., Butterfield, and Russell Wirt received silver Guernsey jugs in recognition for the high herd for milk and fat respectively, in 1974. Other breeders receiving recognition for high production were: Gene Hanks, Winnebago; Bert Schwinghamer, Albany; Paul Raisanen, Cokato; Howard and Dennis Tyrrell; Russell Heins; North Central Experiment Station, Grand Rapids; University of Minnesota, Rosemount; Edgar Fuchs, Faribault; Frank A. Kimm, Pelican Rapids; Raymond Thompson, and Theil Reinecke, Waseca. Pam Barlau, Norwood, was given outstanding youth recognition for her achievements in 1974.

Pam Barlau, Norwood, receiving a gift from 1974 Minnesota Guernsey princess, Lavonne Skaar, Hayward in appreciation of her youth activity efforts.

Lavonne Skaar, Hayward, 1974 Guernsey princess; Mr. and Mrs. Nels Pierson, Butterfield, 1974 Minnesota High Herd for Milk; Mr. and Mrs. Russell Wirt, 1974 High Herd for Butterfat, and Cherry Skaar, Hayward, 1975 Minnesota Guernsey princess.

Cherry Sue Skaar, daughter of Mr. and Mrs. James R. Skaar, Hayward, was crowned 1975 Minnesota Guernsey princess and Carol Sue Ahlborn was runner-up.

Odean Goss and Jerome Vergin, Buffalo, were elected directors. Officers for the year are Lawrence Henning, Watertown, president; Odean Goss, vice-president; and Luella Fuchs, Nerstrand, secretary.

Other directors are Carl H. Backes, Gordon Paulson, Clarence Ahlborn, Walter Dallenbach, Morgan; Kenneth Angstman, Mora; Leonard Voorhees, Danvers; Roger Gustafson, Mahtowa; Dennis Tyrrell, and Raymond Miller, Austin.

Gordon Paulson, Houston; Kenneth Angstman, Mora; Tom Forner, Chaska; Stanley Hanks, Winnebago, representing Gene Hanks, and Carol Sue Ahlborn, Owatonna, all had 1974 Minnesota Grand Champion females.

Mr. and Mrs. Dennis Tyrrell, Browerville; Minnesota and Territory Young Farmer Award winner, and Carol Sue Ahlborn, Owatonna, Outstanding Guernsey Youth Award winner.

Gordon Paulson, Kenneth Angstman, Donald J. Forner, Chaska; Gene Hanks, Winnebago, and Carol Sue Ahlborn were recognized for having Grand Champion females at their district parish shows.

Mrs. Luella Fuchs was honored by the Southeast District and was presented a lovely corsage for her dedicated efforts as state secretary.

The Minnesota Guernsey Youth Group met under the guidance of Youth Directors, Ray Miller, Pam Barlau and the youth officers. It was announced by Pam that membership had increased to fifty-five.

The entire meeting was well-attended and the well-planned business sessions and the wonderful Guernsey fellowship was enjoyed by everyone.

Gordon Paulson, Houston, presenting Mrs. Luella Fuchs, Nerstrand, with a corsage for her dedicated efforts as state secretary.

New Hampshire Guernsey Breeders' Annual Meeting

By Eunice Overland

THE NEW HAMPSHIRE Guernsey Breeders' Annual Meeting was held April 12, 1975 at the Webster Grange Hall in Webster. The Grange Hall had on display its new bicentennial quilt that the townspeople had made to depict its history. One square showed the first Guernsey cow in the United States, which first came to Webster, and then was moved to Guernsey Island in Lake Winnipesaukee.

Tom Fairchild of the University of New Hampshire reported on the Parish Show. The judge at the 1975 show will be Clyde Chappell of the University of Tennessee. The day of the show had not been decided yet because the Milking Shorthorn people had organized a state association and thus were entitled to a breed show. The request was made to share Thursday with another colored breed, rather than go with Holstein on Wednesday. Tom also reported on the first Jr. PDCA All-Breed Calf Sale that was held in March. Thirty-one of the 45 calves went to juniors. They hope to hold another sale next year and include more junior heifer calves. Tom announced the 1974 Guernsey youth achievement winner–Judy Whitney of Contoocook.

There will be a Field Day for junior members on June 21 at the Sanborn's farm in Boscawen. Junior members are urged to bring a calf and pair of clippers. There will be a clipping demonstration, after which the young people will be supervised while clipping their own calf. Hoof trimming will also be shown.

The election was held after the spaghetti and meatball lunch served by Marion Jones of the grange. President is Wayne Whitney; Vice-President, Eunice Overland; Secretary-Treasurer, Dorothy Whitney; Directors, Kenneth Fowler, James Stuart, Roger C. Sanborn, Jacke Bresslin, Richard Clark, Dwight Conner, Emery Fisher and William T. Jordan, Jr. PDCA representatives are Roger W. Sanborn, Wayne Whitney, Emery Fisher and Richard Clark. New England Guernsey representatives are Roger W. Sanborn and Eunice Overland. Roger C. Sanborn will represent Guernsey at the Granite State Dairymen's Association. Jr. PDCA representatives are Anne Stuart and Margaret Jordan.

Anne Stuart was introduced as the New Hampshire and New England Guernsey Queen. She competed in Portland, Oregon in April for the title of National Guernsey Queen.

The speaker at the meeting was Carleton "Thumper" Ayer, Assistant game damage adjuster, Fish and Game Department. He showed slides and spoke on crop and livestock damage by bears, deer, etc.

Vermont Annual Meeting

By Eunice Overland

THE ANNUAL MEETING of the Vermont Guernsey Breeders' Association was held on April 10, at the Venetian Restaurant, Barre, Vermont. A very nice roast beef dinner was served. There were 22 people in attendance.

Debra Perry, a Guernsey breeder in her first official capacity as Miss Vermont Agriculture was introduced.

A contribution was given to the 4-H and FFA Foundation to help send the first place state team to the National Dairy Judging Contest.

The Parish show will be Tuesday, July 29 at the University of Vermont with Bill Etgen of VPI as judge.

Roland and Francis Thompson will be hosting the Vermont Field Day at their farm in Colchester on Saturday, July 19.

New officers were elected as follows: Burton Strong, Craftsbury Common, president; Leon Perry, Orleans, vice-president; and Diane Burgess, Bradford, secretary-treasurer.

Eunice Overland, director of Breed Improvement Programs, The American Guernsey Cattle Club, presented the production trophies and certificates. The Black Hole Hollow Trophy for high ME fat, cow under five years, went to Donald Bigelow on Royal Terrace Princess Eldora, 15020 – 706 – 4-8DHIR – 305 – 2x; 15771–720 (305–2x ME). Donald Bigelow also won the Dreamwold Farm Trophy for high ME fat, mature cow, on Greystone Dari Evelyn, 13870 – 762 – 5-5DHIR – 305 – 2x; 14286–769 (305–2x ME). Also won by Donald was the John F.C. Bryce Trophy for the highest actual mature milk record, on Royal Terrace NF Sandy, 16200 – 636 – 5-2DHIR – 305 – 2x; 16686–642 (305–2x ME). The Vallemar Farm Trophy for high actual milk, cow under five years, went to Leon A. Perry for the record made by Kadockadee Pharekas Tamare, 17640 – 703 – 2-9DHIR – 365 – 2x; 18098–708 (305–2x ME). Leon Perry also won the Bethel Mills Trophy for high herd average with 25 records averaging 13916 – 4.5% – 623 (305–2x ME).

Debra J. Perry, Miss Vermont Agriculture, 1975, presenting Production Trophies to Donald Bigelow and Leon A. Perry at the Vermont Guernsey Breeders' Annual Meeting.

Production Leader certificates were presented for cows making the highest record in each age group during 1974. Vermont Agricultural Experiment Station received one; Almon C. and Katherine Burgess received two; Donald Bigelow received four, and Leon A. Perry received eight.

Longtime production certificates were presented in the categories of two, three and four thousand pounds of butterfat. They were awarded to Donald Bigelow (18); E.G. Janeway (5); Leon A. Perry (6), and Burgess Farm, Almon C. and Katherine Burgess (13).

Burton Gregg, Dairy Service representative for Blue Seals Feeds, took pictures as the awards were presented. He also gave a slide presentation on past Parish Shows.

Bryan Lail Recovering

BRYAN LAIL, longtime Guernsey herdsman at St. Albans Farms, St. Albans, Missouri, and later Foremost Farms, University of Missouri-Columbia, was operated on March 11 at a St. Louis, Mo. hospital.

Bryan was herdsman at St. Albans Farms from 1934 until 1952 when the herd was dispersed. He and Lawrence Rainey, herd manager, are well-recognized as a great team by Guernsey breeders. Immediately following the St. Albans' dispersal, Bryan and Lawrence moved to Columbia to take over the management of the Foremost herd. The Foremost herd, the farm at Poughkeepsie, New York, and other assets came to the University of Missouri as a gift from J.C. Penney. Bryan spent much time at Poughkeepsie and assisted in the move of the herd, equipment, etc., to Missouri. He served as herdsman at Foremost Farm, Columbia, from 1952 until his retirement in 1973, giving him nearly half a century working with Guernseys. Upon retirement, Bryan took over the supervision of a general farm for James English, DVM at Martinsburg, Missouri.

Bryan is making satisfactory recovery. He and his wife now reside at R.F.D., Box 22, Martinsburg, Missouri.

SHOWS

WILLAMETTE VALLEY SPRING SHOW

Oregon State Fairgrounds

Salem, Ore., May 17

Victor Gray, All West Breeders, Burlington, Wash., Judge

Dena Mann

Oregon Guernsey Queen, Ribbons

T. R. Hobart, Secy., Marion – Polk Guernsey Club, Sponsor Of The Show, In charge of arrangements

71 Head Shown

Youth Entries Shown With Adults

SENIOR AND GRAND CHAMPION BULL
Abiqua Acres Super Padric, Dena Mann, Silverton

SENIOR AND GRAND CHAMPION FEMALE
Valley Applegate Helen, Ken Chaffey and Sons, Aurora

JUNIOR CHAMPION FEMALE
Plainview Farm Dukes Roselyn, Kara Lee Winter, Junction City

BULL CALF (3)
High Prairie Wistars Dutch, Ken Chaffey and Sons

YEARLING BULL (4)
Maple Brook Champion Billie, Nick Steiner, Tillamook and Ken Chaffey and Sons

BULL, 2 YEARS AND OVER (3)
Abiqua Acres Super Padric, Dena Mann

JUNIOR HEIFER CALF (6)
High Prairie Victorys Velita, Ken Chaffey and Sons

SENIOR HEIFER CALF (12)
Plainview Farms Winstons Lilly, John Winter, Jr., Junction City

JUNIOR YEARLING HEIFER (8)
Plainview Farms Dukes Roselyn, Kara Lee Winter

SENIOR YEARLING HEIFER (8)
Plainview Farms Winstons Faith, John Winter, Jr.

COW, 2 YEARS AND UNDER 3 (9)
High Prairie Emorys Vedita, Ken Chaffey and Sons

COW, 3 YEARS AND UNDER 4 (7)
Abiqua Acres Heros Susan, Alan Mann

COW, 4 YEARS AND UNDER 5 (4)
Plainview Farms J C Marlette, John Winter, Jr.

COW, 5 YEARS AND OVER (7)
Valley Applegate Helen, Ken Chaffey and Sons

JUNIOR GET OF SIRE
Eber Lea Farms Winston, John Winter, Jr.

SENIOR GET OF SIRE (4)
Western Glow Darimost, Ken Chaffey and Sons

PRODUCE OF DAM (5)
Abiqua Acres Amblers Sunny, Alan Mann

BEST THREE FEMALES (3)
John Winter, Jr.

PRODUCTION COW (4)
Tideland Hansels Hennie, Paul and Delores Mann, Silverton

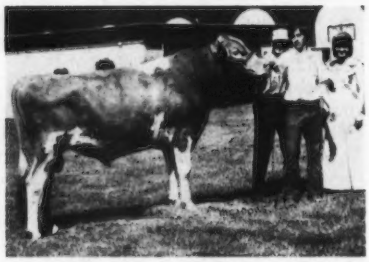

Abiqua Acres Super Padric, senior and grand champion bull, Paul Mann, Alan Mann; Dena Mann, owner and breeder of bull.

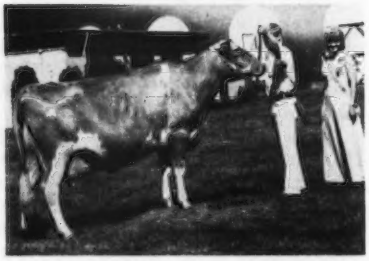

Valley Applegate Helen, grand champion cow at the Willamette Valley Spring Show, exhibited by Ken Chaffey and Sons, Aurora, Oregon, Lowell Chaffey at the halter.

Plainview Farms Dukes Roselyn, junior champion female, exhibited by Kara Lee Winter, Junction City, shown with Dena Mann, Oregon Guernsey Princess.

Junior Show

SENIOR AND GRAND CHAMPION FEMALE
Abiqua Acres Prince Palma, Dena Mann

JUNIOR CHAMPION FEMALE
Plainview Farms Dukes Roselyn, Kara Lee Winter

BULL, 2 YEARS AND OVER
Abiqua Acres Super Padric, Dena Mann

JUNIOR HEIFER CALF
High Prairie Victorys Lynn, Andy Chaffey, Aurora

SENIOR HEIFER CALF
Eastland P B Dandy, Kathy Wilmas, Aurora

JUNIOR YEARLING HEIFER
Plainview Farms Dukes Roselyn, Kara Lee Winter

SENIOR YEARLING HEIFER
Rozelyn Fortunes Barbee, Alan Mann, Silverton

COW, 2 YEARS AND UNDER 3
Vale View Dazzlin Ilene, Alan Mann

COW, 3 YEARS AND UNDER 4
Abiqua Acres Heros Susan, Alan Mann

COW, 5 YEARS AND OVER
Abiqua Acres Prince Palma, Dena Mann

Athens, Georgia Spring Guernsey Show

Judge: Lawrence O. Colebank

62 Head Shown

SENIOR AND GRAND CHAMPION FEMALE
Lay Laine TB Heather, Lay Laine Farm, Astatula, Florida

RESERVE SENIOR AND RESERVE GRAND CHAMPION
Big Creek Stanley Wildy, Big Creek Hill Farm, Saluda, S. C.

BEST ANIMAL BRED BY JUNIOR EXHIBITOR
Echeconnee Cherry's Champion, Cherry Smith, Lizella, Ga.

JUNIOR CHAMPION FEMALE
Deacons Princess of Lay Laine, Elaine E. Ward, Astatula, Florida

RESERVE JUNIOR CHAMPION FEMALE
Big Creek Admiral Wen, Big Creek Hill Farm

JUNIOR HEIFER CALF
Myrtledale Admiral Blanch, Myrtledale Farm, Newberry, S. C.

INTERMEDIATE HEIFER CALF
Deacons Princess of Lay Laine, Elaine E. Ward

SENIOR HEIFER CALF
Maco Hollirex Futura, Maco Farm, Montezuma, Georgia

JUNIOR YEARLING HEIFER
Big Creek Admiral Wen, Big Creek Hill Farm

SENIOR YEARLING HEIFER
Bushy Park Jules Design, Jeffrey Henrick

COW, 2 YEARS AND UNDER 3
Lay Laine TB Celia, Lay Laine Farm

COW, 3 YEARS AND UNDER 4
Big Creek Stanley Wildy, Big Creek Hill Farm

COW, 4 YEARS AND UNDER 5
Lay Laine TB Heather, Lay Laine Farm

AGED COW, 5 YEARS AND OVER
Marfred Star Holly, Steve A. Mills, Saluda, S. C.

JUNIOR GET OF SIRE
Big Creek Hill Farm on Get of Big Creek Champ Admiral

SENIOR GET OF SIRE
Lay Laine Guernsey Farm on Get of Lay Laine TB Top Brass

PRODUCE OF DAM
Myrtledale Farm on Produce of Myrtledale Star Gloria

DAM AND DAUGHTER
Steve Mills

BEST THREE FEMALES
Lay Laine Guernsey Farm

DAIRY HERD
Lay Laine Guernsey Farm

FITTING AND SHOWMANSHIP
1, Neal McGlohon, Athens, Ga.; 2, David Smith, Lizella, Ga.; 3, Cherry Smith, Lizella.

Illinois Guernsey Breeders' District 7 and 9 Parish Show

Ralph Alberts' Home,
Carlyle, Illinois, April 19

By Debbie Farrell

GRAND CHAMPION BULL
Mont Haven J C Magic, John Ruth, Edwardsville

SENIOR AND GRAND CHAMPION FEMALE
Wagner Dari Belle, Doug Wagner, Marissa

JUNIOR CHAMPION FEMALE
Wagner P Dillie, Doug Wagner

JUNIOR BULL CALF
B Run Champion Flash, Evelyn Bower, Beecher City

SENIOR BULL CALF
Klie Prince Forward, Reinhardt Klie, Hoyleton

SENIOR YEARLING BULL
Mont Haven J C Magic, John Ruth

JUNIOR HEIFER CALF
Mont Haven Nellie, John Ruth

SENIOR HEIFER CALF
Wagner P Dillie, Doug Wagner

JUNIOR YEARLING HEIFER
Ready View Jo Ann, Artie Myers, Greenville

SENIOR YEARLING HEIFER
Golden Acres Darilou, Doug Wagner

COW, 2 YEARS AND UNDER 3
Farrellawn K Beauty, Phil Farrell, Mt. Zion

COW, 3 YEARS AND UNDER 4
Wagner Dari Belle, Doug Wagner

COW, 4 YEARS AND UNDER 5
Beaver Creek Champ Ramona, Ralph Alberts, Carlyle

AGED COW
Plainview Prediction Dawn, Ralph Alberts

SENIOR GET OF SIRE
Audrey Wagner Family

PRODUCE OF DAM
Doug Wagner

BEST THREE FEMALES
Doug Wagner

Junior Show

SENIOR AND GRAND CHAMPION FEMALE
Wagner Dari Belle, Doug Wagner

RESERVE GRAND CHAMPION
Corporal's Lanita Rose, Donna Wagner, Marissa

JUNIOR CHAMPION
Wagner P Dillie, Doug Wagner

SHOWMANSHIP
Doug Wagner

JUNIOR HEIFER CALF
Mont Haven Nellie, John Ruth, Edwardsville

SENIOR HEIFER CALF
Wagner P Dillie, Doug Wagner

JUNIOR YEARLING HEIFER
Wagner Diamond Apple, Doug Wagner

SENIOR YEARLING HEIFER
Golden Acres Darilou, Doug Wagner

COW, 2 YEARS AND UNDER 3
Ready-View Mary, Larry Snow, Mulberry Grove

COW, 3 YEARS AND UNDER 4
Wagner Dari Belle, Doug Wagner

COW, 4 YEARS AND UNDER 5
B Run Beautiful Muffet, Evelyn Bower, Beecher City

AGED COW
Corporal's Lanita Rose, Donna Wagner

Inland Empire Spring Dairy Show

Deer Park, Wash., May 24

Judge: Randy Gross
30 Head Shown

SENIOR AND GRAND CHAMPION FEMALE
Golden Gem Dari Lavonne, Ron McPherson, Rockford

RESERVE GRAND CHAMPION FEMALE
Timberoon Star Sabrina, Clay Kincaid, Deer Park

JUNIOR CHAMPION FEMALE
Longmedo Pammys Casey, Shellie Taylor, Deer Park

SPECIAL NOVICE CLASS
Jim Taylor, Deer Park

JUNIOR HEIFER CALF
Longmedo Pammys Casey, Shellie Taylor

FALL SENIOR HEIFER CALF
Longmedo Pepsi S Dorie, Gary Gibson, Deer Park

SUMMER SENIOR HEIFER CALF
Mildon Dixie, Cindy Eidahl, Clayton

JUNIOR YEARLING HEIFER
Golden Gem P N Selma, Ron McPherson

SENIOR YEARLING HEIFER
Longmedo Jessies Glory, Gary Gibson

COW, 2 YEARS AND UNDER 3 (Not in Milk)
Longmedo Shilos Dawn, Dianne (Gibson) Allert, Liberty Lake (Shown by Gary Gibson)

COW, 2 YEARS AND UNDER 3
Arteths Ann, David Horlacher, Deer Park

COW, 3 YEARS AND UNDER 4
Longmedo Sunshines Angie, Dianne (Gibson) Allert

COW, 4 YEARS AND UNDER 5
Timberoon Star Sabrina, Clay Kincaid, Deer Park

AGED COW
Golden Gem Dari Lavonne, Ron McPherson

BEST UDDERED COW
Golden Gem Dari Lavonne, Ron McPherson

Lay Laine Wins Dairy Herd Management Award

Charles Page of the Florida Bankers Association presenting Dairy Herd Management Award to C. L. (Bud) Ward and Son, Fred Ward.

MR. C. L. (Bud) Ward and his son, Fred Ward, owners and managers of Lay Laine Guernsey Farm, Astatula, Florida were awarded the Dairy Herd Management Award at the recent Dairy Production Conference and Awards Banquet in Gainesville, Florida. Mr. Ward was cited for his hard work in the development of an outstanding Guernsey herd of approximately 275 registered cows. In addition to doing a good job in managing the cattle and supporting youth activities, Mr. Ward recently received the 4-H Dairy Distinguished Service Award for his many contributions to Florida youths.

Bud's present positions of service include: director, The American Guernsey Cattle Club, Central Florida Fair and Lake County Fair; president, Florida DHIA Board, Inc. and executive secretary of the Florida Guernsey Cattle Club. He is a member of Upper Florida Milk Producer's Association, Florida and Purebred Dairy Cattle Association and Orange County DHIA.

Wolfpen Sells Guernsey Herd and Property

WOLFPEN FARM and Guernsey herd, owned by Cameron Bradley, Southboro, Mass. is for sale. The herd has already been sold to Howard Paine, Jr., Taconic, Conn., Mr. and Mrs. Robert Paine, Grassland Farm, Salisbury, Conn., and Old Farms, Merit Guernseys, Richard H. Merritt, Farmington, Conn.

On Thursday, June 12, the hay-wagons, silage blowers, bottling plant, pasteurizing equipment and all farm machinery were sold at public auction.

The farm was first owned by Cameron's grandfather, Montgomery Sears in the 1890's. It continued as a dairy farm under the ownership of Cameron's father, J. P. Cameron Bradley, an official of the American Agricultural Chemicals Company. For the past forty years, it has been owned and operated by Cameron. The Wolfpen Guernseys were established in 1916 and once delivered Golden Guernsey milk in Marlboro, Framingham, Westboro, and Southboro, Massachusetts. Until the Guernseys were recently sold, Wolfpen continued to sell its dairy products as Golden Guernsey in their own retail store on Sears Road.

The 300 acre site stretching along Sears Road, from Route 30 almost to I-85, is for sale. The Bradley's home on Main Street has already been sold.

The end of Wolfpen as a Guernsey breeding establishment began about three years ago when Cameron sold most of the herd to Richard Staner, a Guernsey breeder in York County, Pennsylvania. Cameron retained a few and bred the herd back to about 40 milking cows before he began liquidating the herd and assets for the last time.

The Bradleys will move to another farm owned by the family in West Gouldsboro, Maine, where they have spent the summers since 1914. Cameron has also built and will continue to operate a marina at Winter Harbor, Maine.

Chat . . .

DAWSON C. JORDAN, Extension dairyman, Colorado State University, Fort Collins, Colorado writes to advise us that Ray Carpio, Gill, Colorado was the winner of the model cow donated by The American Guernsey Cattle Club to the high person in judging Guernseys. Ray had 145 out of a possible 150 points in the 1975 Colorado 4-H Judging Contest.

The Guernseys used in this year's contest came from the Guerndean and Thayer Guernsey herds at Longmont and Broomfield, respectively.

Dr. Berlin W. Kagy, Tiffin, Ohio, was presented the "Distinguished Alumnus Award" by the Ohio State University's College of Veterinary Medicine. Dr. Kagy who is Production Manager at Noba, Inc., was cited for his outstanding contribution in the advancement of veterinary medicine. In 1940 he artificially bred the first cow in Ohio. Shown with Dr. Kagy, is his wife, Grace.

Dr. Kagy Honored at OSU

DR. B. W. KAGY, longtime Noba employee, was awarded the Ohio State University, College of Veterinary Medicine's Distinguished Alumnus Award on June 12. The presentation was made at the Drake Union on the OSU Campus, Columbus, Ohio.

After graduating in 1940 with a D.V.M. degree from Ohio State University, Dr. Kagy joined Noba, Inc., as their first employee. He practiced veterinary medicine, and worked with Noba until 1951 when he became production manager, a position he still holds. Dr. Kagy is a charter member of the National Association of Animal Breeders, a member of the N.A.A.B. Sire Health and Management Committee, and was a member of the American Veterinary Medical Association sub-committee which established the sire health minimum code adopted by N.A.A.B. He has served on the executive board of the Ohio Veterinary Medical Association and Ohio's Veterinary Examining Board. Twelve years as Ohio's alternate delegate and delegate to the A.V.M.A.

In presenting the award, Dr. Walter Venzhe, chairman, Dept. of Anatomy, cited Dr. Kagy for the excellence of his performance and the exemplary manner in which he has conducted his professional career.

Dr. Kagy and his wife, Grace, reside in Tiffin, Ohio. They are the parents of Mrs. Sandy Ludwig of Cleveland, and Mrs. Kathy Spanger of Columbus.

W. T. McClelland Family Donates Land To Flowing Wells Schools

THANKS TO the generosity of the W. T. McClelland family, the new Flowing Wells Junior High School will be located on a 42 acre land site. Mr. Norman P. McClelland, president of the Shamrock Foods Company and who now resides in Phoenix, Arizona, recently presented the Flowing Wells School District with a 9 acre parcel of land adjacent to the new junior high school site which was purchased from the Shamrock Dairy Company several years ago.

Norman McClelland and his uncle, Mr. W. J. "Bill" Parker, chairman of the board of the Shamrock Foods Company, have been holding discussions with Flowing Wells School officials since August of 1974 concerning the new junior high school site. These discussions were recently culminated with a very generous land donation by Norman P. McClelland in behalf of the W. T. McClelland family.

The new school will be located on the corner of LaCholla and Wetmore, which covers a rather historical site. It will be built on property which formerly housed the old Shamrock Dairy and dates back to 1922 when Norman's father, the late W. T. McClelland founded the original Shamrock Dairy. The property, which housed the feed lots, processing plant, milking pens, etc., is currently undergoing a face-lifting in readying it for construction of the new junior high school.

Ground breaking ceremonies were held on June 11, 1975. Those in attendance were members of the Board of Education, Superintendent, Administrative Staff, the W. T. McClelland family, the William J. Parker family, Associated Architects, contractor, invited dignitaries, members of the press, and Flowing Wells Junior High School staff and students.

Flowing Wells School Board members have announced that the new school will retain the name of Flowing Wells Junior High School, with the new school site being called the W. T. McClelland Educational Park, in honor of the longtime Flowing Wells resident and his family.

TELL FOLKS ABOUT YOUR HERD! . . .
ADVERTISE REGULARLY!

GOLD STAR SIRES BASED ON MAY, 1975 USDA PRODUCTION AND AGCC TYPE SUMMARIES

Name of Sire & Last Recorded Owner	Reg. No.	No. Herds	No. Daus.	ME—305—2x Avg. of Daus. Milk	Fat	Pred. Diff. Milk	Fat	% Rpt.	Type No. Daus.	Score
Homewood Proud Billy	573308	15	26	10879	518	+304	+22	60	12	84.6
Select Sires, Inc., Plain City, Ohio										
Kellogg Minnies Choice	580204	23	42	11225	494	+1155	+43	60	12	84.1
Eastern Artificial Insemination Co-op, Inc., Ithaca, N. Y.										
McDonalds Top Marine	579704	28	47	11419	499	+675	+4	65	12	85.3
Reed L. & Eleanor F. McJunkin, Cortland, N. Y.										
(Leased to American Breeders Service, Inc., DeForest, Wis.)										
Olympic View A Banner	572639	24	85	12378	586	+938	+28	71	57	84.8
All West Breeders, Burlington, Wash.										
Sande Hill Double Emory	567336	174	463	11476	503	+1142	+26	94	144	82.9
Select Sires, Inc., Plain City, Ohio										
Tannery Hill Florets Command	578121	16	105	11156	510	+431	+10	64	49	84.6
Curtiss Breeding Service, Inc., Cary, Ill.										
Villa Crest P Leader	572153	27	45	12292	571	+452	+24	64	42	85.9
Virgil C. Weaver & Norman Craig, Goshen, Ind.										
(Leased to American Breeders Service, Inc., DeForest, Wis.)										
Woodacres Emporers Jupiter	557944	34	88	10680	481	+450	+19	75	33	84.4
Theodore Kuns, Castalia, Ohio										
(Leased to NOBA, Atlantic Breeders Co-op., L.S.U. Dairy Improvement Center, Tiffin, Ohio)										

SILVER STAR SIRES BASED ON MAY, 1975 USDA PRODUCTION AND AGCC TYPE SUMMARIES

Smithside Dari Chief	578623	5	26	11524	519	+494	+16	36	19	83.9
R. W. Smith & Bros., Hollidaysburg, Pa.										

All West Breeders Joins Select Sires, Inc.

Leonard Frame, All West Breeders' vice-president, Jack Dendel, Select Sires' president, congratulating All West Breeders' President Cliff Bailey; Dick Chichester, Select Sires' general manager, and Archie Nelson, manager, All West Breeders.

JACK DENDEL, president of Select Sires, Inc., Plain City, Ohio, and Cliff Bailey, president of All West Breeders Cooperative, Burlington, Washington, jointly announce the federation of All West Breeders with Select Sires. This important decision by a unanimous vote came after unprecedented action by All West Breeders' directors and delegates at a special meeting held in Burlington, Washington. Having been ratified by the Select Sires' Board, the federation will become effective July 1, 1975.

The affiliation of the two artificial breeding organizations will make Select Sires the largest artificial breeding cooperative in North America. Select Sires now will be composed of nine individual affiliate organizations located across the United States. These member organizations include: Cache Valley Division/Select Sires, Logan, Utah; East Tennessee Artificial Breeders Cooperative, Knoxville, Tennessee; Mississippi Animal Breeders Cooperative, State College, Mississippi; Central Ohio Breeding Association, Columbus, Ohio; Kentucky Artificial Breeding Association, Louisville, Kentucky; Tennessee Artificial Breeding Association, Brentwood, Tennessee; Virginia Artificial Breeding Association, Rocky Mount, Virginia; and Michigan Animal Breeders Cooperative, East Lansing, Michigan.

All West Breeders' Manager, Archie Nelson, indicated the affiliation of the 34-year-old Washington based breeding cooperative with Select Sires would result in a much stronger sire battery increasing the genetic potential and genetic base to its member patrons.

All West Breeders will operate in the future as All West Breeders/Select Sires in Washington, Oregon, Western Montana, and in California. In effect, the organization will serve as a marketing arm in the West for Select Sires, Inc., continuing its headquarters at P.O. Box 507, Burlington, Washington 98233. Telephone: (206) 757-1885.

Henderson Stockton Receives Honorary Membership In National Legal Honor Society

HENDERSON STOCKTON, 507 Security Building, Phoenix, Arizona 85004, a University of Southern California graduate, class of 1913, was voted an honorary membership to the Order of the Coif, a national legal honor society. Mr. Stockton has been practicing law in Phoenix since 1916. At 82, he still is active in his law practice. He is also the owner of a 240-acre ranch at 4000 S 51st Avenue, Phoenix, where he breeds and raises his well-known Arizona Farms Registered Guernseys for over fifty years.

The Order of the Coif was established at USC in 1928. Since then students who rank in the upper ten percent of their class throughout law school have been eligible for admission. The membership is based on scholarship, character and legal research writing.

*Henderson Stockton and one of his National Class Leading Guernseys, Arizona Farms Jane, *22210 pounds milk, 1050 pounds fat, 7-09DHIR–305–2x, 8th for milk when made; *23690 pounds milk, 1099 pounds fat, 8-10DHIR–305–2x, 2nd for milk, 6th for fat when made. Jane milked 129.7 for the tester in April, 1970.*

At the 86th meeting of The American Guernsey Cattle Club, Henderson Stockton made the presentation of the Distinguished Service Award to the late W. T. McClelland, Shamrock Guernsey Farm, Tuscon, Arizona. Eight years later, at the 94th Annual Meeting, Norman P. McClelland, son of W. T. McClelland, and Director of The American Guernsey Cattle Club presented Mr. Stockton with the Distinguished Service Award.

It is fitting that Henderson Stockton, a leader in the legal profession and a leader in the dairy industry should receive these two high honor awards.

Lawrence W. Keeley

NAMA Badger Chapter Selects New Officers

LAWRENCE W. KEELEY, director of Advertising & Public Relations at American Breeders Service, DeForest, Wis., has been named president of the National Agricultural Marketing Association (NAMA) Badger Chapter for 1975–76. David B. Bramson, R/A Advertising, Inc., Milwaukee, will be vice-president; Jonathan Pellegrin, vice-president of Marketing for Johnson Hill Press, Janesville, was named secretary; and Cathy Machan, dairy editor for Farm Journal, Coloma; will assume the duties of treasurer.

The Badger Chapter of NAMA represents many facets of agri-business within the state and recently helped to sponsor Agriculture Day. The program was national in scope and promoted a better understanding of food and fiber production between farm and urban communities.

The newly named board of directors includes: Dean Hanke, Sta-Rite Industries, Delavan; Harold Kilb, J. I. Case Co., Racine; Eugene Kroupa, University of Wisconsin Agriculture Journalism Department, Madison; Richard Walbrun, Badger Northland, Inc., Kaukauna; Bev Craig, World Dairy Expo, Inc., Madison, and Stanley Bird, The Brady Co., Milwaukee.

Chat . . .

MR. AND MRS. PAUL Kennemer, Springfield, Missouri are the proud parents of an 8 lbs., 3 oz. baby boy. He was born on June 12, 1975. The parents chose the name Samuel E. Kennemer. The mother and baby are doing great!

ABS Wins Three NAMA Awards

Ronald L. Flatness, Manager, Dairy Advertising and Public Relations; John F. Oncken, Manager, Beef and Horse Advertising and Public Relations; Wallace L. Nelson, Artist; Alex Buchanan, Beef and Horse Advertising and Public Relations; Lawrence W. Keeley, Director, Advertising and Public Relations.

THREE AWARDS were won by the Advertising and Public Relations Dept. of American Breeders Service, DeForest, Wisconsin, at the Badger Chapter of the National Agri-Marketing Association (NAMA) Annual Awards Banquet held recently at Scotsland Resort, Oconomowoc, Wisconsin.

Trophies won by ABS included – Agri-Marketing Citation, Public Affairs and Total Marketing Campaign under $100,000. Dedication of two ABS office buildings to the late founder, J. Rockefeller Prentice, and the late ABS Vice-President, Willard Krueger, won the Public Affairs event. The Agri-Marketing Citation was won on the World Record Celebration for the new milk production champion cow, Mowry Prince Corinne. The coveted Advertising Campaign Award was based on total effort of the ABS Beef Advertising Department.

These entries now go into competition against entries from thirteen other chapters representing other areas of the United States.

Did you know . . .

ADMIRAL BYRD, on an Antarctic expedition, took three Guernsey cows to furnish milk? During the year on the ice, one of the cows gave birth to a bull calf which was named "Iceberg."

THE FIRST GUERNSEYS in America were taken to Cow Island in Lake Winnipesaukee, New Hampshire? The New Hampshire State Legislature later changed the island's name to Guernsey Island.

WHIDBY ISLAND in Puget Sound at one time had only Guernsey cattle? An attempt by islanders to bar importations of other breeds of cattle was declared unconstitutional.

Sample Forages Now For Better Winter Feeding Program

SAMPLE YOUR silage or hay crops at each harvest or cutting this summer and you'll be able to develop a good feed supply inventory to plan your winter feeding, says Dwayne Rohweder, University of Wisconsin Extension agronomist.

Samples taken at each harvest or cutting give a more representative analysis of the forage quality than one or two samples taken of the entire supply at the beginning of your winter feeding program, Rohweder says. Forage analysis is only useful if the sample represents what your animals will eat, Rohweder adds. To get a representative sample, it's important to sample each field and cutting separately because quality varies with forage species and mixture, stage of maturity, rain damage and harvest loss.

When sampling baled hay, take samples from bales with a bale corer. Corers reduce errors when sampling. Your county university extension agent may have one available.

The sampler works best attached to a ½-inch electric drill, but can also be used with a 3/8-inch drill or a hand drill.

Insert the sampler to full depth in loose bales and 12 to 15 inches into the END of each tight bale sampled to insure getting both stems and leaves. Use the corer for loose and chopped hay too, Rohweder suggests.

Then mix all samples into a clean pail, and transfer about one quart of the mixture into a plastic bag for shipping. A one-quart sample will represent several tons of forage.

Label the bag clearly with your name, address, a sample number, forage mixture, stage of maturity and date harvested.

For low-moisture silage and other silages, take your samples as you put the silage in the silo at harvest.

Collect three to five handfuls of chopped material from the first load of the day. Put the material in a plastic bag and place it in a refrigerator or freezer immediately, Rohweder says. Follow the same procedure for several loads of forage throughout the day.

Combine, mix and label the samples the same as you would the baled hay samples. Repeat the steps for each field.

To help identify the location of each lot for unloading and feeding, it's a good idea to punch holes or cut notches in yellow or white plastic strips and feed the strips through the blower at the end of each lot, Rohweder suggests.

Fill out a Forage Sample Information Sheet—available from your county agent—for each lot (hay or silage).

Keep all silage samples frozen in airtight containers until you send them. To prevent bacterial decay, mail the samples in insulated bags, preferable not over a weekend or holiday.

Cows Convert Unused Energy

PROTEIN AND energy for food are in short supply in many parts of the world, but not in the United States.

However, without the dairy cow, much of America's potential supply would be wasted, notes Dr. Richard F. Davis, dairy science department chairman at the Univeristy of Maryland in College Park.

Dairy cattle can utilize energy and protein sources that humans cannot, points out Dr. Davis.

Grasses and legumes, factory by-products, corn stover, brewery wastes and bran are just a few of the protein sources that have to be converted through cows and other ruminants before humans can utilize them. Also, the cow, through associated microorganisms, can take non-protein sources like urea and turn them into protein.

The University of Maryland department chairman is a professional research animal nutritionist by training.

He notes that nearly 60 percent of the diet of dairy cows is from sources that humans cannot use. And, under more intensive demands for human food, the cow could be maintained on a ration of 80 to 100 percent non-grain feeds.

A cow's rumen acts as a fermentation vat, says Dr. Davis. He explained that the rumen is the large first compartment of a cow's four-compartment stomach.

Billions of bacteria and protozoa break down what she eats. These rumen microorganisms digest the feed and convert it to their own cellular tissues and other products. The bacteria are then digested by the cow.

Consumed protein quality may actually be improved during the fermentation process. And although only 40 percent of the cow's present diet is from protein sources that humans can use, the milk coming from the cow is one of our most nutritious foods.

Cows also have the added feature of being used for meat in most countries.

No matter how you look at it, concluded Dr. Davis, cattle still hold the record for animal protein production.

NAAB Launches "KNOW YOUR SUPPLIER" Campaign

THE NATIONAL Association of Animal Breeders, the trade association for the artificial insemination industry in the United States, has launched a campaign to emphasize to cattlemen the importance to "Know your semen supplier and the product he sells." This informational campaign was prompted by the events surrounding the recent conviction in Canada of Mr. Jack Miller of Pennsylvania for fraud and counterfeiting. It has been confirmed that semen ampules containing material other than viable semen were fraudulently labeled with identification from eight Holstein bulls owned by A.I. organizations in the United States.

The many unpredictable circumstances in cattle breeding challenge livestock producers to avoid as much gamble as possible. The A.I. industry is committed to providing quality semen from genetically superior sires to enable cattlemen to have confidence in their breeding programs. You can have greater assurance that you get what you pay for by dealing only with a bona fide representative of a reputable NAAB member A.I. organization that is the original producer of the semen that you purchase or has obtained it from the original producer.

Granted, it is tempting to take advantage of a "special deal" on semen that may be offered by a broker or even a fellow cattleman. On the surface it may appear that you have an opportunity to obtain superior genetics at a bargain, or semen that may not otherwise be available. But, can you be sure that it is legitimately semen from the bull that it is supposed to be and that it has been handled properly to avoid loss of quality?

NAAB members are farmer owned cooperatives and private corporations that are conscious of the needs of dairymen for successful A.I. breeding programs. They have extensive genetic evaluation programs to make available genetically superior sires. They take pride in providing semen from these bulls that is accurately identified, free of contagious disease and processed to ensure a quality product within the limits of our present technology. Their field staffs are trained to handle the semen properly and give you immediate assistance with any problem that may arise in your breeding program.

Only members may use the NAAB symbol to help you identify them. To have confidence in your A.I. breeding program, the NAAB encourages you to KNOW YOUR SEMEN SUPPLIER AND THE PRODUCT HE SELLS.

YOUNG SIRE IDENTIFICATION

The need for sampling more young sires in the Guernsey breed has been established. Early identification of prospective young sires for sampling is also essential.

As an aid in identifying prospective young sires, the Board of Directors, at the November 1971 meeting, authorized the screening of registration applications as submitted to identify young sires meeting certain requirements and such a list be published monthly for applications received for the preceding month.

The screening requirements for a young sire to appear on the list are: (a) his sire has a USDA Summary of a minimum of Plus 300 lbs. Predicted Difference for milk; (b) his maternal grandsire has a USDA Summary of a minimum of Plus 300 lbs. Predicted Difference for milk.

The files are then checked for the dams of the young sires on this list for official classification ratings, official records and USDA Cow Index. A young sire out of a dam with a MINUS Index is not listed.

Below is listed, in summary form, the (1) young sire's name; (2) birth date; (3) name and address of recording owner; (4) name of sire and summary; (5) name of dam and what information is available in the Club's files; (6) name of maternal grandsire and summary.

The list is intended merely for identification through basic information to aid interested parties and owners to communicate if desired. No attempt has been made to determine if the young sire is still alive or still owned by the recording owner at the time of listing. Interested parties should contact the owner for specific information or more detailed information. Where a dam is listed "no data available," this means no official data has been recorded in the Club's files, which means DHIA records may be available from the owner, or, the dam is a young cow not yet classified, or with a completed record in the files.

LISTING FROM APRIL, 1975 APPLICATIONS

3 Darimost Sons

KNIGHT FARMS DARI BIG BEN 588628 – Born 8/1/74
Reg. Owner: Arnold J. Knight, Markesan, Wis.
S: Western Glow Darimost PD +320M, +20 F; 99% Rpt; 2802 Cl daus avg 84.6 (10/74)
D: Knight Farms Billys Belinda – D (82.0–10/74); USDA Cow Index +460M, +19F; 44% Rpt (10/74)
MGS: Burgers Place Billy PD +368M, +4F; 99% Rpt; 2563 Cl daus avg 83.4 (10/74)

FOUR J DARIMOST DAN 588644 – Born 4/10/73
Reg. Owner: James V. Keeley, Fairbury, Ill.
D: Four J Duke Dode – USDA Cow Index +827M, +28F; 31% Rpt (10/74)
MGS: Four J Dispatch Duke PD +391M, +10F; 20% Rpt (10/74)

GENEGLOW DARI CEASER 588774 – Born 9/20/74
Reg. Owner: Mr. & Mrs. Eugene Weber, Kendallville, Ind.
D: Geneglow Success Julia – VG (88.0–10/74)
MGS: Hanover Hill Fame Success PD +632M, 0F; 97% Rpt; 269 Cl daus avg 84.3 (10/74)

3 Winston Sons

HAPPY ACRES WINSTONS MICKEY 588658 – Born 10/14/74
Reg. Owner: Darrell L. Davis, Marshall, Ill.
S: Eber Lea Farms Winston PD +641M, +27F; 79% Rpt; 28 Cl daus avg 84.2 (10/74)
D: Happy Acres Corporals Princess – No data available.
MGS: Applebrook Fames Corporal PD +716M, +21 F: 97% Rpt; 370 Cl daus avg 84.1 (10/74)

KELLOGG WINSTONS JOE 588732 – Born 4/9/74
Reg. Owner: Michigan State University-Kellogg Farm, Hickory Corners, Mich.
D: Kellogg Emory Joanne – D (84.0–3/72); 2 Recs; USDA Cow Index +645M, +24F; 40% Rpt (10/74)
MGS: Sande Hill Double Emory PD +1172M, +21F; 97% Rpt; 78 Cl daus avg 83.1 (10/74)

KELLOGG WINSTONS VERN 588733 – Born 8/3/74
Reg. Owner: Michigan State University-Kellogg Farm, Hickory Corners, Mich.
D: Sande Hill Emorys Laverne – VG (88.5–2/75); 4 Recs; USDA Cow Index +471M, +8F; 43% Rpt (10/74)
MGS: Sande Hill Double Emory PD +1172M, +29F; 91% Rpt; 78 Cl daus avg 83.1 (10/74)

2 Fayvor Sons

MEADOW VIEW FLIP 588663 – Born 2/28/73
Reg. Owner: Melvin H. Ott, Baldwin, Wis.
S: Housleys Dari Fayvor PD +443M, +13F; 84% Rpt; 45 Cl daus avg 84.2 (10/74)
D: Meadow View T Tina – No data available.
MGS: Norgerts Royal Tim PD +361, -5F; 93% Rpt; 102 Cl daus avg 84.4 (10/74)

LITTLEFIELDS FAYVOR LEE 588755 – Born 8/7/74
Reg. Owner: Sharon & Clarence Littlefield, Watertown, N. Y.
D: Shady Lawn Nance Lisa – VG (87.0–2/72); USDA Cow Index +257M, 0F; 44% Rpt (10/74)
MGS: Norgerts Royal Nance PD +416M, -4F; 99% Rpt; 3362 Cl daus avg 83.6 (10/74)

2 Hollirex Sons

KELLOGG HOLLIREX ROBEY 588734 – Born 12/6/74
Reg. Owner: Michigan State University-Kellogg Farm, Hickory Corners, Mich.
S: Welcome Flashs Hollirex PD +981, +50F; 90% Rpt; 54 Cl daus avg 82.9 (10/74)
D: Dari Thelma of Maple Vue – VG (88.5–2/75); 4 Recs; USDA Cow Index +634M, +30F; 36% Rpt (10/74)
MGS: Western Glow Darimost PD +320M, +20F; 99% Rpt; 2802 Cl daus avg 84.6 (10/74)

PEN COL HOLLIREX PATTON 588773 – Born 9/6/74
Reg. Owner: Christian F. Wolff, Jr., Millville, Pa.
D: Pen Col Success Petrina – VG (86.0–1/74); USDA Cow Index +537M, +10F; 35% Rpt (10/74)
MGS: Hanover Hill Fame Success PD +632M, 0F; 97% Rpt; 269 Cl daus avg 84.3 (10/74)

2 P Leader Sons

WILL LA BROOK SAM 588767 – Born 9/29/74
Reg. Owner: William Scherf, Jr. & Son, Farmersburg, Iowa
S: Villa Crest P Leader PD +596M, +33F; 46% Rpt; 42 Cl daus avg 85.9 (10/74)
D: Prairie Moon Saphire – No data available.
MGS: Rozelyn Memorys V Fame PD +345M, +2F; 88% Rpt; 74 Cl daus avg 84.3 (10/74)

SUNNY VIEW L OSCAR 588803 – Born 7/2/74
Reg. Owner: Claude B. Newman, Jr., Philpot, Ky.
D: Rock Farms P Jeanie – VG (86.5–1/74); 1 Rec; USDA Cow Index +371M, +12F; 35% Rpt (10/74)
MGS: Applebrook Fames Corporal PD +716M, +21F; 97% Rpt; 370 Cl daus avg 84.1 (10/74)

J T TRANSFERS NED 588641 – Born 12/9/74
Reg. Owner: Jay E. Thomas, Woodstock Ohio
S: Nolichuckey T C Transfer PD +341M, +5F; 20% Rpt; 13 Cl daus avg 86.3 (10/74)
D: Star Tip Corporals Carol – No data available.
MGS: Applebrook Fames Corporal PD +716M, +21F; 97% Rpt; 370 Cl daus avg 84.1 (10/74)

ENGELWOOD NANCE HAWPETOSS 588657 – Born 7/13/74
Reg. Owner: Robert Engel, Jr., Shawano, Wis.
S: Norgerts Royal Nance PD +416M, -4F; 99% Rpt; 3362 Cl daus avg 83.6 (10/74)
D: Engelwood Artic Dora – USDA Cow Index +326M, +21F; 38% Rpt (10/74)
MGS: Prestdale F Artic PD +387M, +32F; 93% Rpt; 99 Cl daus avg 84.2 (10/74)

Class Leaders

MILEYS EMPRESS GRACIE
(A-74-78.0)
16840—694—1-10—DHIR—365—2x
2nd Milk Production
5th Fat Production
USDA 5-75: +442M, +13F, 34% Rpt.

Sire: Roes-MOR E Distinction—GS-70
S.: Langmeadow Excellance
D.: Roes-MOR Roses Dimple
Dam: Mileys Empress Betsey
S.: Flying Horse Harmony Royalmost
D.: Mileys Empress Blaze
Breeder: Bertha S. Miley, Branchville, S. C.
Owner: Emma D. Lovelace, Orangeburg, S.C.
Born: May 24, 1972. Calved: Mar. 12, 1974
Supervised by Clemson University
Clemson, S. C.

DAN BA LEE D E JEWEL
18630—761—2-08—DHIR—305—2x
4th Milk Production
USDA 5-75: +1149M, +34F, 35% Rpt.

Sire: Sande Hill Double Emory—GS-75
S.: Norgerts Royal Nance—GS-68
D.: Shawnee Pridetta
Dam: Hill Haven K Joyce
S.: Northern Admirals Kip
D.: Hill Haven Queen Julianna
B. & O.: Mr. & Mrs. Daniel W. Baker & Family, Middletown, Ind.
Born: Sept. 2, 1971. Calved: May 25, 1974
Supervised by Purdue University,
Lafayette, Ind.

Chat . . .

VERNE A. ADAMS, Sales and Promotion Manager, Sire Power, Inc., R.D. 2, Tunkhannock, Pennsylvania 18657, has accepted a position in California with World-Wide Sires, Inc. Verne was also editor of the Northeastern Breeders Association News.

RALPH FRAHM, Elmwood Farms, Frankenmuth, Michigan has been elected as a North Central Region representative on the NDHIA Board of Directors.

Jack Dendel Elected President Of Select Sires

JACK DENDEL, a Guernsey breeder from Allegan, Michigan, was elected president of Select Sires, Inc., at the annual meeting on March 26. Dendel, who has been a very effective member of Select's Board of Directors for a number of years, replaces Rowland F. Hill of Virginia, who chose not to seek reelection as president. Hill continues to serve on Select's Board and Executive Committee.

Jack Dendel has an outstanding herd of Guernseys. In 1974, his Dendel's Orchards herd was honored by The American Guernsey Cattle Club as one of the highest producing herds in the country in its herd size category. Jack has bred some fine cattle, noteworthy among them is the "Minnie" family. Dendel's Orchards Minnie Chief and Dendel's Orchards Noble Minnie are full sisters by Yellow Creek Noble Chief. Both sisters are classified "Excellent" and have produced in excess of 20,000 pounds milk. "Minnie Chief" is the dam of two outstanding proven sons, Kellogg Minnie's Choice and Kellogg Chief's Billy. "Noble Minnie" is the dam of Dendel's Orchards Corporal at Select Sires. Additionally, the Guernsey bull, Dendel's Orchards D. Prince (7G133), from the same cow family, is showing much promise, as his daughters are performing in an excellent manner, according to our preliminary investigations. Thus, Jack Dendel is contributing to the success of Select Sires, both through his personal leadership and his ability as a Guernsey breeder.

Past president Rowland F. Hill and newly elected president Jack Dendel.

As George Miller said at the annual meeting, "agriculture has been indeed fortunate to have the dedication and leadership of Rowland Hill during critical times." Rowland's courage and his ability to make tough decisions for the benefit of Select's members is gratefully acknowledged. We are happy that his abilities will continue to be expressed, since Rowland will continue on the board.

We welcome two new members of the board, William Martin of Ohio and James Kerr of Kentucky. Decisions made for farmers by farmers are the hallmarks of the cooperative way of doing business.

NEW RESERVED PREFIXES

The herd prefixes listed below have recently been reserved for the exclusive use of the owner in naming his registered Guernseys.

PREFIX	RESERVED FOR
Crescent Hill	H. D. Lockwood and Son, Greensburg, Louisiana
King Hill	Howard Daniel Soper, Canton, Illinois
Howe Farms	Howard Paine, Jr., Taconic, Connecticut
Hemlock Hill	J. Henry Rich, Little York, New York

A herd prefix, will be reserved upon request, providing the name has not been previously used by another breeder. Write the Herd Register Division and they will check and advise you if the prefix can be reserved.
Unless you reserve a prefix, you have no assurance it will not be used by someone else.

EMORYS DUKE 588763 – Born 8/11/74
Reg. Owner: Harold Chalcraft, Albion, Ill.
S: Sande Hill Double Emory PD +1172M, +29F; 91% Rpt; 78 Cl daus avg 83.1 (10/74)
D: Wistars Cheery – No data available.
MGS: Lyrene Myras Wistar PD +713M, +35F; 96% Rpt; 330 Cl daus avg 84.0 (10/74)

GREEN WAVES ACE CARL 588772 – Born 10/18/74
Reg. Owner: Walter Berning & Sons, Inc., Elk River, Minn.
S: Car Dales Valor Ace PD +396M, +27F; 48% Rpt; 14 Cl daus avg 84.0 (10/74)
D: Cindy Lee of Otsego – D (82.0–10/73); USDA Cow Index +460M, +24F; 43% Rpt (10/74)
MGS: Yellow Creek Noble Chief PD +549M, +25F; 98% Rpt; 370 Cl daus avg 82.8 (10/74)

PRICE-BLACK EVELINAS BOB 588802 – Born 8/2/73
Reg. Owner: Price-Black Farms, Arrey, New Mexico
S: Price-Black Kubilee Mister Bob PD +460M, +14F; 41% Rpt; 35 Cl daus avg 81.2 (10/74)
D: Price-Black Billys D Evelina – D (82.0–6/70); 4 Recs; USDA Cow Index +409M, +11F; 43% Rpt (10/74)
MGS: Burgers Place Billy PD +368M, +4F; 99% Rpt; 2563 Cl daus avg 83.4 (10/74)

MUEHLING MEADOWS HILDIE FUTURE 588804 – Born 11/17/74
Reg. Owner: Richard L. Muehling, Cissna Park, Ill.
S: Hildiemaid Flashs Fame B PD +727M, +27F; 79% Rpt; 38 Cl daus avg 84.5 (10/74)
D: Muehling Meadows Champ Fan – VG (86.5–2/75); 4 Recs; USDA Cow Index +413M, -1F; 43% Rpt (10/74)
MGS: Ansmil Champion Chum PD +668M, -9F; 94% Rpt; 113 Cl daus avg 83.7 (10/74)

Dr. William T. Spanton Educator–FFA Advisor Dies at 84

DR. WILLIAM T. Spanton, a pioneer in agricultural education, one of the founders of the Future Farmers of America, and for 20 years national advisor of the FFA died Friday, May 16 in Minneapolis, Minnesota, after a long illness. Dr. Spanton was 84, and had recently moved to his son's home in Minneapolis, where he was recovering from a stroke. Dr. Spanton's career spanned 46 years of service to agricultural education, 37 of which were on the national level.

Born in a log cabin October 25, 1891, on a bluegrass farm in Kentucky, Dr. Spanton moved to Ohio with his parents in 1897. He was a graduate of Ohio State University where he received an AB Degree in 1915, and later a BS in Education. He received his PhD from American University in Washington, D. C. His entire career is one of achievement and advancement in education.

In 1927, Dr. Spanton was assigned to prepare a temporary constitution for a national organization of vocational agriculture students to be named the Future Farmers of America. Today, the FFA organization has over 480,000 members in 49 states and conducts the largest annual national youth convention in the nation each year in Kansas City, Missouri, still in conjunction with the American Royal Livestock and Horse Show.

On the retirement of J. A. Linke in 1941, Dr. Spanton became chief of the Agricultural Education Service and National FFA Advisor, a post he held until his retirement in 1961. During his 20 years as National FFA Advisor, a position he held longer than any other man, Dr. Spanton oversaw the development of the FFA into a strong and thriving organization for students of vocational agriculture.

Dr. Spanton served on the National Council at Large of the Boy Scouts of America, and was awarded the Silver Buffalo Award by the Boy Scouts in recognition of his services to that organization. In 1931 he received the Honorary American Farmer Degree from the Future Farmers of America, and in 1959, he received the Distinguished Service Award from the American Agricultural Editors for his contribution to American agriculture. He was also a member of Alpha Zeta Agricultural Honorary Fraternity, the National Grange, and the Masons (Knight Templar). He received the Distinguished Service Award from the Ohio State University and the Philadelphia Agricultural Award by the Philadelphia Society for Promoting Agriculture in 1962. In 1972, Dr. Spanton was awarded the VIP Citation for his many years of dedicated service to the FFA.

Dr. Spanton is survived by his son, William F. Spanton, who resides in Minneapolis, Minnesota.

Loring V. "Cy" Tirrell

LORING V. "Cy" Tirrell, age 78, Professor Emeritus of Animal Science, University of New Hampshire, and internationally known horse and livestock judge, died April 30 after a short illness.

A veteran chairman of the Animal Husbandry Dept., "Cy" judged 423 livestock and horse shows in thirteen different states and Central America, and served as livestock specialist of The University of New Hampshire Cooperative Extension Service. He continued to judge at fairs and shows while in retirement.

TELL FOLKS ABOUT YOUR HERD!

Start a regular advertising program TODAY.

Herds Classified in New York
March 12 – 20, 1975
(Joe Pendergast)

Owner	EX	VG	D	A	F	P	Total
Casper, Harold J., Batavia		8	9	1			18
Chapman, Edgar, Conewango Valley	1	5	3				9
Cook, Scott & Sons, Potsdam	1						1
Cornell Univ., McDonald Farms, Ithaca		5	11	2			18
Frentz, James A., Cattaraugus		7	4	1			12
Frost, Jackson, Conewango Valley		10	2				12
Halliday, Fred, Tully		18	19	1			38
Holcomb, Robert E., Greene		26	17	1			44
*Kowalski, Leo, Lockport		9	10				19
Littlefield, S. & C., Watertown		9	6	1			16
McJunkin, Reed & Eleanor, Cortland	6	44	8				58
McMillan, Clifford, Falconer		6	1				7
Mulligan Farm, Inc., Avon		27	30	5			62
Nedrow, James V., Clifton Springs	1	26	21	3			51
Randall, Norman C., Silver Springs		1					1
Saeger Brothers, Prattsburg	1						1
Sheldon, L. W. & Sons, Fulton		8	9	1			18
Subject, Russel J., Cuba	4	6					10
Titus Brothers, Wyoming		29	26				55
Trump, Roger B. Westfield		4	18	3			25
Wheeler, Raymond, Marietta		10	26	1			37
Wiley, Frank L., Victor		14	16	2			32
	14	272	236	22			544

*Indicates first time herd classified

Chat In Pictures

MILK FOR THE MAYOR – Mary Foster, of the Maryland Line 4-H Club, helps Baltimore City Mayor William Donald Schaefer celebrate National 4-H Club Week, 1974, by giving him instructions on how to milk her Guernsey cow, Mingodale Princess Joey. Mayor Schaefer was also presented a "Drink Milk Often" cap and a "4-H Ain't All Cows & Cooking" badge. Mary, age 15, is the daughter of Mr. and Mrs. Clyde A. Foster, Masemore Road, Parkton, Maryland.

Walter Oelfke, on the right, congratulates "Hap" Huston on the award from Costa Rica. The award, an engraved sterling silver tray, was presented by Walt to Hap on behalf of the dairymen of Costa Rica in appreciation of his outstanding contribution to the dairy industry in Costa Rica.

The all-women Cornell University 1974 Dairy Cattle Judging Team, seated left to right: Barbara Snider, Fillmore, N. Y.; Linda Keene, Auburn, Me.; Carol Inglis, Clifton Springs, N. Y., and standing: Thomas Dankert, Cattaraugus, N. Y., alternate, and Dr. George W. Trimberger, Cornell coach.

The South Carolina Delegation to the 20th Annual National 4-H Dairy Conference. Left to right: Tom Garrison, 4-H member from Anderson; Dr. Fred Pardue, Clemson University; Calhoun Parr, Newberry 4-H member, and Joel Black, Saluda 4-H member.

Thank You Sir! *Laura Lovelace, Orangeburg County, walked off with first place in the toddlers class at the Junior Dairy Show at the 1974 South Carolina State Fair. Laura really did appreciate her first place ribbon which was presented to her by Cecil Huey, Clemson University.*

"Hey judge do you see me?" *That seems to be what Miss Sherri Hamm is saying as she and her Guernsey cow participate in the toddlers class at the Junior Dairy Show at the 1974 South Carolina State Fair. Although not of 4-H age yet, Miss Hamm warns all Newberry 4-H members to watch out in a few years.*

Don't Buy Trouble

THE MOVEMENT of animal diseases along with livestock is continuing, according to U. S. Department of Agriculture (USDA) veterinarians.

Regulations on shipments of livestock across state lines are designed to help prevent the spread of disease agents. Livestock inspectors stop many animals when health certificates are not attached to waybills. Often, trucks are turned back and shippers fined.

But livestock inspectors are too few to stop all potentially infected cattle, sheep, goats, swine or horses.

That's why USDA veterinarians remind buyers to insist on getting health certificates with every animal they purchase. The animals are probably free of infection, but why take a chance on buying such trouble as:

Screwworms—This parasite of warm-blooded animals started its annual spread northward out of Mexico April 15th. Federal regulations require that all animals shipped interstate from infested areas must be inpected and certified free of screwworm eggs and larvae. Anyone accepting uninspected livestock is inviting trouble.

Tuberculosis—Though the incidence is low, this disease has **not** been eradicated from cattle and hogs. But, many producers are not aware that TB is still a threat. In the past year, heavily infected herds of cattle were found in Georgia and Illinois. The large number of infected animals found in these herds points out that the disease was present for a long time.

Tuberculosis is one of the leading causes of swine condemnations at slaughter. In 1974, over 600,000 hogs showed TB lesions at slaughter and Federal meat inspectors condemned more than 6,000 whole carcasses.

When buying replacement breeding stock, be sure that the animals have been tested and found free of tuberculosis.

Brucellosis—This disease is most commonly transmitted to a noninfected herd by introduction of infected or exposed animals. Thus, the prime responsibility for preventing brucellosis lies with the individual herd owner. By raising all replacements or purchasing herd additions only from brucellosis-free herds with negative test records and no history of reproductive problems, he can help keep the disease out of his herd.

Equine Infectious Anemia (EIA)—The broad application of the Coggins test for EIA during recent years has focused new attention on this disease of horses and other equines. There is no vaccine to protect horses against this virus disease. Infected animals that recover from clinical signs of the disease remain carriers for life and can serve as a reservoir of infection for other horses on the same premises or the nearby areas.

The accurate and reliable Coggins test can be used by horse owners to protect their stock. Horse owners should have their animals tested and dispose of affected ones. They should buy only horse stock that has been tested and found free of the disease. They should not allow untested horses to be stabled or pastured with their own or bring theirs to any assembly point where prior testing is not required.

ABS Regional Sales Manager Dies

JOHN F. BROWN, 62, Regional Sales Manager for American Breeders Service, died March 22, 1975, at Asheville, North Carolina. He was a well-respected member of the A.I. and agricultural industry and was a 24-year employee of ABS, serving in the Southeastern United States.

John F. Brown was a native of Orange County, North Carolina, and a

John F. Brown

graduate of North Carolina State University in Animal Husbandry. He was a member of Alpha Zeta and Phi Kappa Phi fraternal societies. He was a past member of the Black Mountain Kiwanis Club, active on the board of the Swannanoa Valley Medical Center, and an elder in the Swannanoa Presbyterian Church.

Prior to joining ABS, Mr. Brown was on the staff of the Dairy Extension Service of North Carolina State University. He had also served as extension agent in Davidson and Stokes counties and as Field Manager for Coble Dairy Products, Lexington, North Carolina.

Dr. Robert E. Walton states, "His service and contribution to ABS spanned several eras during a tremendous period of change in the A.I. industry and ABS. His kindly manner and keen sense of humor, as well as his business expertise, will be missed by all of us."

Mr. Brown is survived by his wife, Edna May, and four sons.

MID-SOUTH FAIR

SEPT. 19 THRU 27
MEMPHIS, TENNESSEE

GUERNSEY SHOWDAY
Tuesday, Sept. 23

Judge: J. W. Davis

Premium Book Available:
Mid-South Fair
P.O. Box 14808
Memphis, Tenn. 38114

Check with your Guernsey neighbors to find out if they are subscribing to the Guernsey Breeders' Journal. If not, urge them to take out a subscription.

Published Once A Month — 12 Times Per Year

1 YEAR		$ 5.00
3 YEARS	(Save $3.00)	$12.00

CARRIES THE LATEST DEVELOPMENTS AND REPORTS ON THE GUERNSEY BREEDS
The primary objectives of your breed magazine:

✓TO KEEP YOU INFORMED
✓TO BE OF SERVICE
✓TO HELP YOU SELL

CLEARBRANCH MILKING HERD AND BRED HEIFER DISPERSAL AT THE FARM, ROUTE 1, FORT VALLEY, GEORGIA 31030 MONDAY, SEPTEMBER 15, 1975 – 9:30 A.M.

H. J. Haga and Son, Owner – Phone: 912–825-5161

322 HEAD . . . 282 Cows – 40 Bred Heifers

All Calfhood Vacc. – eligible to ship anywhere. SELLING ALL SOUND YOUNG COWS + 40 OUTSTANDING BRED HEIFERS. Clearbranch Prince Rose May – Born 7/18/73, First Prize Heifer Calf and Reserve Junior Champion at the Southeastern Fair, Second at Tennessee State Fair, Third at the National, Columbus, 1974. **This Honorable Mention ALL-AMERICAN Heifer Calf is selling – she is due to Darimost after the sale.**

Herman Haga started breeding Guernseys over 35 years ago, on a rented farm, while a County Agent in Russell County, Virginia. As the herd grew and developed, Herman needed his own farm and in 1956 he moved to Fort Valley, Georgia. He is a keen student of the breed, has attended and selected outstanding additions for his herd from many of the prominent sales in the east. He has used top sires in AI and the herd is built on a strong concentration of Flash blood.

The sires represented in the sale are: Housleys J. Champion (42); Lyrene May Rose Prince (40); Western Glow Darimost (37); Clearbranch Flash Master (40); Clearbranch Darimost Deacon (14); Edisto Farms Felice May Prince (5); Spring Ridge G. Falcon (9); Topmost Gayoso Favor (17). **THE PRESENT ROLLING HERD AVERAGE ON 355 COWS IS 10,939 LBS. MILK, 523 LBS. FAT, DHI.**

42 PATERNAL SISTERS IN THE SALE – ALL-AMERICAN SR. GET, 1974

Get of Housleys J. Champion – 1st, National Show, Columbus; 1st, Tenn. (different combination)

37 PATERNAL SISTERS IN THE SALE – RESERVE ALL-AMERICAN SR. GET, 1974

Get of Western Glow Darimost – 2nd, National Show, Columbus; 1st at N. Y. State Fair (different combination). The third cow from the left, is Maco Dari Melvine, classified E for Herman Haga in 1974 and sold in the 1975 Kentucky and 50th Guernsey Sale to Robby Davis, Verona, Mo. for $3,700. **You will find many great cows in this Clearbranch sale – don't miss it!**

There will be an open house for all Guernsey folks the afternoon prior to the sale. HOLIDAY MANOR MOTEL, Phone: 912–956-4100, located at the Exit for I-75 and State Hwy. 49 is SALE HEADQUARTERS.

FOR CATALOGS AND INFORMATION CONTACT: THE MERRYMAN COMPANY, SPARKS, MARYLAND 21152, John B. Merryman, Phone: 301–771-4321 Office, 301–771-4624 Home.
Assisted by Robert A. McLaughlin, 2814 Birchwood Drive, Winston-Salem, N. C. 27103 (Phone: 919–765-5084). Field Representative, The American Guernsey Cattle Club.

Tolos Photography
Cobleskill, N.Y. 12043
– Quality Livestock Photography
– Prints from Strohmayer & Carpenter and Tolos originals.
A Complete Photographic Service
Phone (518) 234-7151

AGRI-GRAPHIC SERVICES
"The Picture People"
DANNY WEAVER
Cary, Ill. 60013
312–639-2515
JIM MILLER
Columbiana, Ohio 44408
216–482-4956
KATHY DeBRUIN
Cary, Ill. 60013
312–639-2515
BRUCE PICKERING
Oakville, Ontario
416–845-6749
MAGGIE MURPHY
Tully, N. Y. 13159
315–696-8763

If it's Cows
and you want to Start, Stop or Stay — call me — perhaps I can help you.
MORT WOODS
202 Woods Lane Ardmore, Okla.
Tel. 405–223-7718 73401
"on the Sunny Side of the Arbuckles"

PICTURED ON the cover of Volume 50, Number 5, June 1975 issue of **The American Farmer** was the farm and registered Guernsey herd of Myrtle Creek Farm, Melvin L. Yoder and Family, Montezuma, Georgia. Herb Kinnear, Associate Editor, **The American Farmer**, 225 Touhy Avenue, Park Ridge, Illinois 60068.

"The Yoders moved from the Norfolk, Virginia, area to Georgia back in 1956, along with other Mennonite families, to seek new opportunity with the dairy cow. Their first recorded herd averages were 7,500 pounds of milk and 276 pounds of butterfat per animal annually.

Today's DHIA figures tell a production story showing progress in feeding, breeding and herdsmanship which translates into rolling herd averages of 11,890 pounds of milk with 565 pounds of butterfat for 135 Guernseys. On separate test is a milking herd of 32 Holstein and Brown Swiss cows averaging 16,108 pounds of milk with 657 pounds of butterfat.

A double-cropping system is practiced on this 500 acre farm, of which 100 acres are rented to Melvin Yoder's son-in-law. A crop sequence may be rye, wheat or oats-vetch followed by soybeans. The green crops are made into haylage to be fed to the cows. Corn is also grown for silage.

FOR SALE
6 Ampules of
Norgerts Royal Nance
Semen
Call after 7:00 P.M.
301–452-5695
Mark Jenkins
Pylesville, Maryland 21132

The Yoders are able to obtain haylage with 17% to 18% protein by cutting the crop at precisely the correct stage, regardless of the weather. Rain or shine, they have found that green crops cut at the "boot" stage consistently have higher protein content than those harvested at a later stage of development.

Three sons, Allen, Olen and Harley, are A.I. trained and inseminate the cows. The women of the family also assist with the duties about the dairy, with milking times at 3:30 A.M. and 2:30 P.M.

The Yoders of Montezuma, Georgia, show that herdsmanship is not a lost art. Particular care is given to each animal, and each cow is named. At Myrtle Creek Farm, she is an honored individual. This shows up not only on the records, but in the milk tank. H.K."

302nd SPECIAL GUERNSEY SALE, THURSDAY, AUGUST 7, 1975 – 12:30 NOON

AT THE PA. ASSOCIATION SALES PAVILION, 6 miles east of Lancaster, on Route 30. Pav. Barn Phone: (717) 392-9560 Pav. Office Phone: (717) 394-2721

A SPECIAL ATTRACTION INCLUDES ONE TOP BULL AND 15 OUTSTANDING BRED HEIFERS FROM ROSEWOOD FARM, G. Luther Huston, Owner, Hebron, Md. They are due between July 15 and August 30 to Rosewoods Champion Major, a son of Champion out of Wye Heights Chiefs Marie (E '72, '73), 19480 – 871 – 5-11DHIR – 305 – 2x, sold to Birch A. Snider, New Enterprise, Pa. in the Feb. 20, 1975 sale for $1,700.

Some of the heifers are by **Darimost** (2), **Champion** (2), **Rosewoods Brilliant Champion** (3), a son of Champion out of Rosewoods Brilliant Promise (VG–88.5), 19510 – *1113 – 5-00DHIR – 305 – 2x, National Class Leader, first milk, 7th fat when made; 19730 – 1150 – 6-02DHIR – 305 – 2x, National Class Leader, 1st milk, 5th fat when made.

The heifers are out of high-producing, classified dams; several with records of 12,000, 13,000, 14,000 lbs. milk up to 17,600. One Darimost is out of a Woodacres Emporer with over 13,700; the other Darimost is out of a Nance with over 13,000, dams of both are VG. The two Champions are both out of VG Darimost daughters, one out of Rosewoods Dari Princess that sold to A. Austin Cheney, Falcons Flight, Litchfield, Conn. in 1973 for $1,200, the other out of a Darimost with 15,760. There are two by Lake Louise Ellens Billy, one out of a VG "Master Chief" with over 11,900; the other out of a Raemelton Jolly Ce Vern that is out of a VG–88 cow with 17670 – 764 – 9-02DHIR – 305 – 2x. There is also a Master Chief out of a VG–89.0 daughter of Prince with 14,890 lbs. milk, she was purchased by Unicorn Associates in the Sept. 5, 1974 sale.

ALSO IN THE SALE – A Top Bull

ROSEWOODS BRIGHT FORECAST, born 2/16/74. A son of Arizona Farms Bright, he by Prince out of Liseter Brilliant Sunshine (E–92.5), 24790 – 1152 – 9-03DHIR – 365 – 2x. FORECAST is out of Cedartown Forecast FH Betsy (E–4 times), 6 records, 14891 – 699 – ME include one of **19080 – 8-08DHIR – 305 – 2x, actual.** She was purchased by Roger Mikkelsen, Elk Horn, Iowa in the Feb. 20, 1975 sale. **The 33 head of Rosewood Guernseys, including one bull, sold for an average of $738.18 in this sale.**

ALSO CONSIGNED . . . 3 Head from William B. and Florence M. Messix, Queen Anne, Md. A well-bred group from Happy Hill Farms, James K. Heidrich, owner; Chuck McLaughlin, Mgr.; Harrison, Ohio. DON'T MISS THIS ONE!

SALE MANAGED BY: THE PA. GBA, P.O. BOX 458, CAMP HILL, PA. 17011. Phone (717) 737-0551, AND THE MERRYMAN CO., SPARKS, MD. 21152. Phone (301) 771-4624 or (301) 771-4321.

THIS DAIRY BUSINESS

THE ECONOMICS OF

Fly Control

Here's How One Progressive Wisconsin Dairyman Has "Zapped" The Fly Problem

"Holy Cow"
"Smooth Factory"
"Like Science and Fiction"
"Never saw anything like it"
"A thrilling experience"
"Very Educational"
"I like the fly Zapper things"

These are some of the comments in the guest book of the Richard Van Epern Dairy Farm, rural Kaukauna, Wisconsin. In less than two years, thousands of people from eleven countries and of twenty-seven states have visited this modern dairy farm—geared to efficient production of milk in the dairy state of Wisconsin. The concept includes free stall housing, mechanized automatic feeding, revolving parlor milking, automatic waste recycling, and provision for animal health and herd continuation.

The latter area of interest includes scientific control of flies and flying insects. This in an atmosphere of conditions historically conducive to insect build-up.

Sprays and fogging, which seemed to work at the beginning, became less and less effective during the season as succeeding generations of flies built up an immunity to the chemicals. Even DDT, which has since been banned for farm use, brought about succeeding generations immune from the effects of the chemical.

Then Dick Van Epern saw an ad for an electric insect killer . . . and purchased two small units of questionable design and tried them. They did attract and kill some flies, but they were not efficient and he could see that they would not do the real job.

It was then a representative of Gardner Manufacturing Company called upon him and explained how a planned system of well designed, properly selected and placed electric insect killers could do the complete job. A diagram was made of his layout and by common sense reasoning the proper areas and proper styles of units were recommended for a complete installation. Three long, two-bulb AG 560 Units were selected for the Free Stall Barn area. Because of better clearance with low ceilings, two single bulb AG 660's were chosen—one for the Sick Room, Maternity, and Heifer area of a remodeled part of the original barn;

(Please turn to page 40)

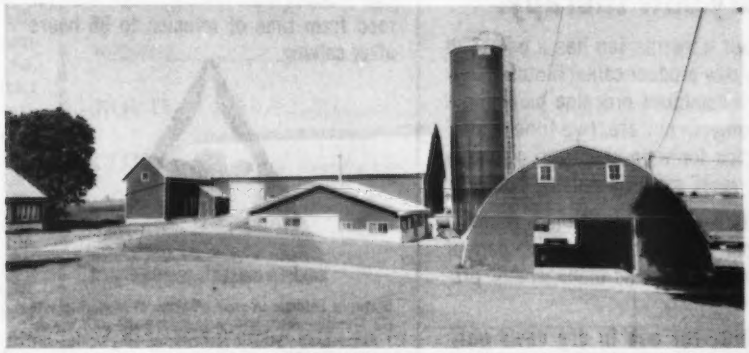

The beautiful dairy buildings of Richard Van Epern in Wisconsin. The free stall barn is behind the remodeled barn. The new addition in front includes the Dairy-Go-Round milking parlor, with its visitors observation deck, the milk room and the office.

A common sense approach to mastitis control. Dry cow therapy with new Biotef II®

Biotef II for dry cow therapy.

Now your veterinarian has a powerful new dry cow product called Biotef II. New Biotef II combines procaine penicillin G and neomycin sulfate, two time-tested antibiotics for wide-spectrum coverage against most mastitis-causing bacteria.

Make dry cow therapy with new Biotef II from your veterinarian a routine part of your Modern Mastitis Management program.

WARNING: For use in dry cows only. Infuse no later than four weeks prior to calving. Milk taken from animals within 96 hours (8 milkings) after calving must not be used for food. Animals infused with this product must not be slaughtered for food from time of infusion to 96 hours after calving.

modern mastitis management®

Biotef II belongs in your program of Modern Mastitis Management, which involves these 4 steps:
1. Properly operate and maintain milking equipment.
2. Treat clinical mastitis flare-ups immediately.
3. Dip teats in a recommended antiseptic after each milking. 4. Follow a program of dry cow therapy.

TAKE THE OBSERVE LABEL DIRECTIONS

from the strong red line of **Upjohn** *Veterinary Products, Kalamazoo, Michigan 49001*

WHAT'S NEW

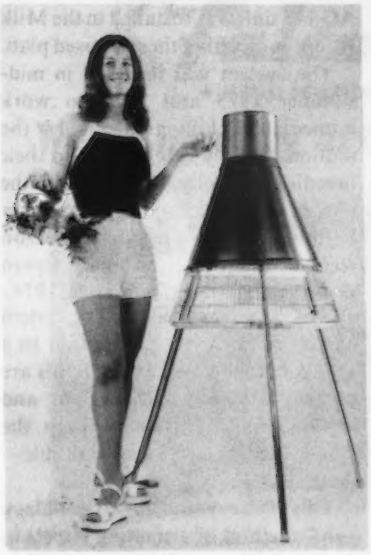

Zap Those Mosquitoes. Modern Grain Systems, Inc. announces a new electric "zapper" to attract and destroy mosquitoes and other biting insects. Designed for outdoor use, day or night, the unit is said to clear areas up to 400 ft. diameter for about one penny a day. It operates on 110-120 volt power, stands 4'6" high and weighs 30 lbs. For further information circle number 106.

Cut Feed Costs. Feeders that are designed to reduce waste can save you money. Nelson-Dykes Company has feeders designed for cows and for calves. See advertisement. For illustrated folder on details, circle number 105.

Free Booklet. To help increase your knowledge of forage harvesting methods and the economics of keeping your harvester in good running condition, Koehring has prepared a 16-page booklet entitled "How to sharpen up your forage harvesting." For your free copy circle number 102.

Calf Raising Tips. A popular 44-page booklet entitled "Calf Sense With Milk Replacer," by Carlton D. Stoddard, is available for 75¢ a copy from Milk Specialties Co. It is a series of field reports on the latest feeding techniques for milk replacer, calf health management, and includes the first news release on Cutter Laboratories' new Salmonella vaccine for calves. For information about obtaining this booklet circle number 103.

Cover For Outdoor Storage. Griffolyn 80 is a new nylon-reinforced plastic fabric with high puncture resistance and tear strength for covering hay, silage, crops or equipment stored outdoors. It is lightweight, rip-proof, mildew-proof, waterproof and air-tight. For free sample and information circle number 104.

Silage Activator. Ruminant Nitrogen Products Co., manufacturers of Pro-Sil Silage Activator, offers a 62-page manual (for $1) entitled "A Feeders Guide to Growing, Harvesting, Treating, Storing and Feeding Corn Silage." In addition to giving you the facts about Pro-Sil, it provides a checklist of research proven techniques in every area of corn silage production: hybrid selection, fermentation, harvesting, storing and recommended feeding programs for dairy cattle. For details on ordering your copy circle number 107.

Mastitis Control. Upjohn has a new dry cow product for mastitis control called Biotef II, available through your veterinarian. For information about it see advertisement and circle number 108.

75:07

INFORMATION FOR DAIRYMEN

A free service to readers of THIS DAIRY BUSINESS section. Just circle item numbers below for more information about products advertised and those mentioned in the WHAT'S NEW column. Requested information will come direct to you from the companies involved.

101	102	103	104	105	106
107	108	109	110	111	112

NAME _____

ROUTE or BOX # _____

CITY _____ STATE _____ ZIP _____

☐ Owner ☐ Manager ☐ Herdsman ☐ Student

☐ Other: _____

Number of cows milking: _____

Today's date: _____

CLIP OUT & MAIL TO: Dairy Breed Group, Lacona, NY 13083

Monetary Loss Due To Flies

Monetary loss due to flies—1974 statistics (approximate)

Loss in Milk Production—Dairy (millions)

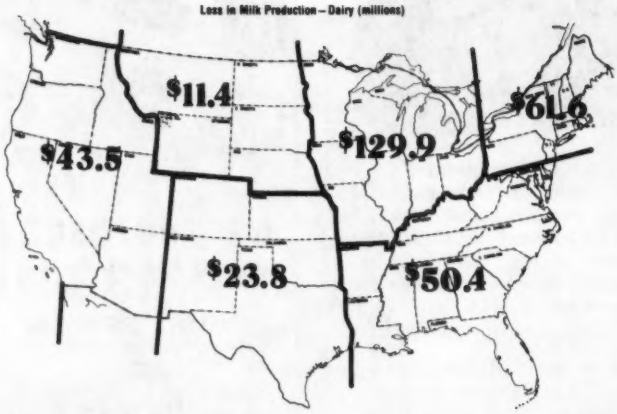

Authorities estimate production losses caused by flies range from $30 to $50 per cow per year.

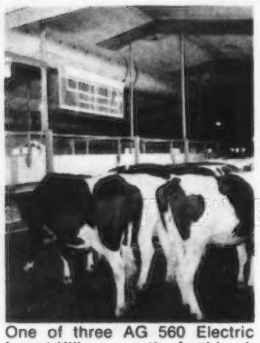

One of three AG 560 Electric Insect Killers over the feed bunk of the huge free stall barn. Waste collection is essentially a pit built under the floor.

Richard Van Epern with some of his happy cows at an opening into the feed room. Above him is one of two AG 360 units in the feed room where properly proportioned feed is automatically blended from the harvestores prior to being conveyed to the feed bunk.

In the milking parlor an AG 360 with a tray stands guard. The Dairy-Go-Round moves slowly in a complete circle while the cows are being milked. The visitor's observation deck is enclosed and separated from the parlor by plexiglas windows.

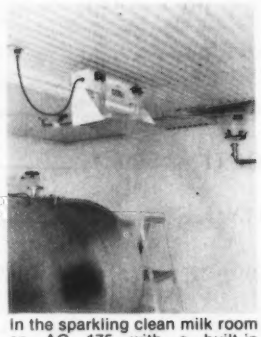

In the sparkling clean milk room an AG 175 with a built-in removable tray protects the area from flies.

FLY CONTROL (Continued)

and one for the Calf Barn—a separate building near the barn complex. Two AG 360's were selected for the Feed Room and an AG 360 with fly catching tray was selected for the Milking Parlor. An AG 175 unit was installed in the Milk Room completing the proposed plan.

The system was installed in midsummer 1973 and went to work immediately, killing insects by the millions, finally catching up to their breeding capacity. It was then the idea of starting the system at the very beginning of the coming fly season seemed plausible. So Van Epern turned them all on in March, 1974.

Results were excellent. The system has reduced the fly population to a very tolerable limit. The animals are content with less tail swishing and head tossing. This helps keep the cows cleaner and less irritable—thereby producing more milk.

This system utilizes the "black light" method of attracting insects to the electrified grid where they are instantly electrocuted. The killing shock is of high voltage but the amount of electricity is minimal . . . costs are pennies per day. All models meet rigid standards for safety and health. The shock produced to kill insects is not harmful to animals or humans (about the same as the static shock from a carpeted room in a dry winter home). There are no moving parts and the only maintenance is occasional brushing of the grids (or emptying trays where used), or an occasional "black-light" bulb replacement on an approximate 12 use-month operational period.

The Van Epern farm maintains a herd of about 250 with 150 cows milking at all times. The entire insect electrocuting system was a capital investment of about $9.00 per animal. The system virtually eliminates chemicals, poisons, sprays, or fogging along with the cost of the chemicals, equipment, and most of all—wasted man hours needed for other work. The life expectancy of the units is many times beyond the day when the savings will have more then paid for them. And insects never become immune to electricity. □

REGISTERED GUERNSEYS

Falcon's Flight Farms

★ HERD FOUNDED 1906 ★ CONTINUOUS OFFICIAL TESTING SINCE 1917 ★

We are breeding to the PATRICIAN Syndicate Bull At All West

FALCONS WISTAR PARTICIAN
At All West Breeders, Burlington, Wash.

Sire: **Lyrene Myras Wistar–GOLD STAR SIRE**
USDA Summary 10/74–677 daughters, 184 herds, **Pred. Diff. +713 lbs. milk, +35 lbs. fat, 96% reliability,** 330 classified average 84.0.

Dam: **Pine Vista Bon Abbie – E Twice,** 12636 – 581 – Jr2HIR – 305 – 2x, 13049 – 625 – Jr3HIR – 305 – 2x, *19040 – *878 – Jr4DHIR – 305 – 2x, 15350 – 699 – 5DHIR – 305 – 2x, 17480 – 772 – 5-11DHIR – 305 – 2x, 16430 – 758 – 7-02DHIR – 305 – 2x, 14970 – 651 – 8-05DHIR – 305 – 2x. 8 records total 121,535 lbs. milk, 5,515 lbs. fat, 2,488 days – 2x.

PATRICIAN is a full brother to **Pine Vista W. Ada (VG),** USDA Summary 10/74–5 records, 15027 – 743 – ME – 305 – 2x, COW INDEX: +638 MILK, +35 FAT, 44% Rpt., **GOLD STAR DAM, MAY, 1973. ADA** is the dam of a Darimost son, FALCONS DARIMOST AJAX, born July 1, 1973. First Bull Calf, Champion at the Conn. and Mass. State Guernsey shows, 1974.

We also breed to this DARIMOST son – QUAIL ROOST DARI MIDAS. We have a share in this Syndicate bull.

FOR SALE
A DARIMOST AND A CORPORAL SON

1 . . FALCON'S DARIMOST PAUL
Born 8/20/74
Sire: **Western Glow Darimost**
AI Gold Star Sire
Dam: **Quail Roost Radiant Polly**
VG '71–89.0; VG '73–88.0; VG '74–88.5
11220–5.1%–577–7-00DHIR–305–2x, pending

2 . . FALCON'S CORPORAL BUDDY
Born 2/16/75
Sire: **Applebrook Fames Corporal**
AI Gold Star Sire
Dam: **Wandering Brook Bobs Bonnie**
VG '72–88.5; E '73–91.0; E '74–91.0
11207–5.2%–578–5-07DHIR–305–2x

BOTH OF THESE BULL CALVES ARE CANDIDATES FOR AI CONSIDERATION

HIS DAM

LINDENHOF T C ELVIRA – E 3 Times
16090–712–4-05DHIR–305–2x
28310–1327–5-10DHIR–365–2x
A daughter of Gayoso View Top Command.

Our Herd has been classified 13 Times. In 1974 we classified 42 HEAD . . .
1 Excellent – 27 Very Good – 14 Desirable

Production is Up. During the first quarter of 1975 we completed 15 DHIR records that averaged 13167 lbs. milk, 5.2%, 690 lbs. fat, ME–305–2x. (See page 582, May, 1975 Guernsey Breeders' Journal for a few of our recent records).

We also breed to Western Glow Darimost, Applebrook Fames Corporal, Lyrene Prince Duke and other Top AI Sires.

A. AUSTIN CHENEY
LITCHFIELD, CONN. 06759
PHONE: 567-5181

Visitors Always Welcome

C. ORRIN HOSFORD
Manager

MERIT GUERNSEYS ARE BUILT ON A STRONG FOUNDATION

Our MAYME Family

THE FOUNDATION OF THE FAMILY

MERIT PREM MAYME (E 3 TIMES–91.5)
10670–546–2-08DHIR–305–2x
14560–808–3-11DHIR–359–2x
13340–751–5-01DHIR–305–2x
16070–908–6-02DHIR–334–2x
19830–1125–7-03DHIR–365–2x
18720–1003–8-07DHIR–365–2x (pending)
1st Produce of Dam, Conn. State Guernsey Show, 1972, 1973.

HER "PRINCE" SON – IN AI IN CANADA

MERIT PRINCE MAYNARD
Born March 31, 1974
Sire: Lyrene May Rose Prince
AI Gold Star Sire
Dam: Merit Prem Mayme (E)
pictured opposite

MAYNARD was purchased by Eastern Breeders, Inc., Kemptville; United Breeders, Inc., Guelph; Western Ontario Breeders, Inc., Woodstock, Ontario, Canada.

EXCELLENT TWIN SISTERS BY MAY ROSE PRINCE DAUGHTERS OF "PREM MAYME"

MERIT M P MAM (E '73, '74)
Born 4/4/68
10580–511–2-09DHIR–305–2x
12750–586–3-09DHIR–305–2x
14100–637–4-09DHIR–294–2x
15710–757–5-09DHIR–301–2x
Milked 84 lbs. for tester in May.
Her son, Merit Norman – born 1/28/75, a son of Nance, has been sold to Green Bros., Inc., Bastrop, La.

MERIT M P MAME (E '74)
Born 4/4/68
12420–665–2-06DHIR–286–2x
12130–671–3-06DHIR–305–2x
15840–909–4-06DHIR–365–2x
19980–1105–6DHIR–365–2x, (pending)
She is the dam of MERIT HOLLI MAN – born 4/12/74, a son of Welcome Flashs Hollirex, AI Gold Star Sire. **HOLLI MAN is owned by Eugene and Gloria Weber, GENEGLOW FARM, Kendallville, Ind. (see their advertisement on opposite page of this issue).**

FULL SISTER TO MAM AND MAME (pictured above)

MERIT M P MANDY – Born 11/6/72
She is the dam of –
MERIT MAXIM – Born 12/16/74
Sold to Douglas Pickering, Alburg, Vt. and Alfred M. Traver, Jr., Watertown, Conn., Alpenglo Farm.
Sire: MERIT DARI MAX – Born 10/20/71
A Darimost son out of Merit M P Mame (E)
pictured above
"DARI MAX" is owned jointly with James B. Guess, III, EDISTO FARMS, Denmark, S. C. (see page 44 of this issue).

WATCH FOR MORE ON THIS GREAT "PREM MAYME" FAMILY IN THE AUGUST ISSUE OF THE JOURNAL

We Still Do Commission Buying And Run A Few Sales
Call – You'll Like Our Service

Old Farms
T.B. Accredited 1011
Bang's Free 1211

MERIT GUERNSEYS

Farmington, Conn. 06032
Dick and Polly Merritt, Owners
Tel. 203--677-1583
Arline Carlson, Herdsman

We Believe – GREAT BULLS COME FROM GREAT COW FAMILIES

With This In Mind We Selected From Golden Harvest, Bridgewater, Conn. – GOLDEN HARVEST DARI JUGGLER – Born March 6, 1972 . . . **A DARIMOST son out of the Excellent JULIA Family.** JUGGLER is by Western Glow Darimost, AI Gold Star Sire, and out of Golden Harvest Acme Julia (E), 16250 - 723 – 4-04DHIR – 305 – 2x. JUGGLER'S maternal sister, Golden Harvest Emp. Juliet, is Excellent 4 Times (E–92.0), 16180 – 815 – 5-04DHIR – 305 – 2x and in our herd along with 2 daughters. The DARI JUGGLER calves look real good. We think you'll like them. DARI JUGGLER is now at METZGER FARM, Myron R. and Grace E. Metzger and Family, Claypool, Indiana.

Now We've Chosen . . . A HOLLIREX FROM THE GREAT "MAYME" FAMILY – MERIT HOLLI MAN – Born April 12, 1974. Purchased from Dick and Polly Merritt, Old Farms, Merit Guernseys, Farmington, Conn.

Sire: Welcome Flashs Hollirex – USDA Summary 10/74 – 199 daughters, 102 herds, **Pred. Diff. +981 lbs. milk**, +50 lbs. fat, **90% reliability**, 54 classified average 82.9.

HIS DAM

MERIT M P MAME (E '74)
12420–665–2-06DHIR–286–2x
12130–671–3-06DHIR–305–2x
15840–909–4-06DHIR–365–2x
19980–1105–6DHIR–365–2x (pending)

She is also the dam of **MERIT DARI MAX** – Born 10/20/71. A Darimost son that is in service at Edisto Farms, James B. Guess, III, Denmark, S.C. See page 44 of this issue.

HIS DAM'S TWIN SISTER

MERIT M P MAM (E '73, '74)
10580–511–2-09DHIR–305–2x
12750–586–3-09DHIR–305–2x
14100–637–4-09DHIR–294–2x
15710–757–5-09DHIR–301–2x
Milked 84 lbs. last test day.

Full sister to Merit M P Mandy, and Merit M P Mab (VG '74), 11090 – 513 – 2-00DHIR – 305 – 2x.

MAME and MAM are by Lyrene May Rose Prince out of the great foundation brood cow, **MERIT PREM MAYME (E 3 Times, 91.5)**, 19830 – 1125 – 7-03DHIR – 365 – 2x, 18720 – 1003 – 8-07DHIR – 365 – 2x (pending). **SEE OPPOSITE PAGE FOR HER PICTURE AND MORE ON THIS FAMILY.**

HIS MATERNAL SISTER

MERIT DARI MINDY
Born October 11, 1972
Sire: Western Glow Darimost
Dam: Merit M P Mame (E '74)
(pictured above)

HIS MATERNAL SISTER-IN-BLOOD

MERIT DARI MAMIE
Born January 14, 1972
Sire: Western Glow Darimost
Dam: Merit M P Mam (E '73, '74)
(pictured above)
She is a twin sister to Mame.

GOLD STAR HERD FOR THE SECOND CONSECUTIVE YEAR IN 1974. 68 DHIR records averaged 14339 lbs. milk, 5.1%, 733 lbs. fat, ME–305–2x, 63 classified cows average 84.4. HIGH HERD IN THE COUNTRY FOR MILK (50–75 records), HIGH HERD IN THE COUNTRY FOR FAT, REGARDLESS OF SIZE.

We Test . . . We Classify . . . We Have Stock For Sale

Farm is located 7 miles northeast of Kendallville, corner of County Roads 1100 E and 1100 N.

Eugene and Gloria Weber
R. I, Kendallville, Indiana 46755
Phone 219–347-2649
Denny Weber–Herdsman

Geneglow Farm

1918 — Edisto Farms — 1975

ADD A "BONUS" TO YOUR HERD

Among The American Guernsey Cattle Club "TOP 20" Sires For MILK. Pred. Diff. as shown in February, 1975 Journal.

AT NAL

DAM OF "BONUS"

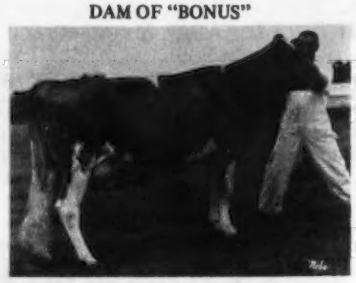

15G106 Edisto Farms FAVORITE's Bonus

Production: USDA Summary 10/74

22 Daus. in 14 Herds Avg.	10,563M	4.35%	459F
Pred. Diff. (48% rpt.)	+831		+23

AGCC Type 5 Cl. Daus. Avg. 82.3

Use Favorite to improve milking ability and udders.

Sire: Gayoso View Melinda Favorite, Silver Star Sire
Dam: Edisto Farms S. Belva (VG–89.0)

EDISTO FARMS S BELVA (VG–89.0)
12410–589–2-04DHIR–305–2x
14730–670–3-04DHIR–305–2x
Sire: Edisto Farms Flashs Star, AI Gold Star Sire

HIS DAM'S DAM
EDISTO FARMS O BRENDA – EXCELLENT
7 lactations, 102,950 lbs. milk, 4,652 lbs. fat, 2,729 days, 13000 – 561 – Sr3DHIR – 305 – 2x; 14420 – 651 – Sr4DHIR – 305 – 2x; 13160 – 576 – 7DHIR – 305 – 2x.
Her Dam: Edisto Farms B Blossom – EXCELLENT
9 lactations, 119,185 lbs. milk, 5,398 lbs. fat, 3,024 days – 2x. First Produce of Dam, S.C., 1964; First Produce of Dam, N.C., DCE, 1966.

We Now Own A Half Interest In This Outstanding Bull

MERIT DARI MAX – Born 10/20/71. Owned jointly with Richard H. and Pauline W. Merritt, Old Farms, Merit Guernseys, Farmington, Conn.

A DARIMOST SON FROM THE GREAT "MAYME" FAMILY

DAM OF DARI MAX

HIS DAM'S DAM

MERIT MP MAME – EXCELLENT '74
12420–665–2-06DHIR–286–2x
12130–671–3-06DHIR–305–2x
15840–909–4-06DHIR–365–2x

Her twin sister –
MERIT MP MAM – EXCELLENT '73, '74
14100–637–4-09DHIR–294–2x
15710–757–5-09DHIR–301–2x

She is also a full sister to –
MERIT MP MAB – VG '74
11090–513–2-00DHIR–305–2x

MERIT PREM MAYME – EXCELLENT 3 TIMES
10670–546–2-08DHIR–305–2x
14560–808–3-11DHIR–359–2x
13340–751–5-01DHIR–305–2x
16070–908–6-02DHIR–334–2x
19830–1125–7-03DHIR–365–2x
First Produce of Dam, Conn. State Guernsey Show, 1972, 1973.

Tel. James B. Guess, III – 793-4379
William N. Gaston – 793-4549
We test, classify, show
T.B. and Bang's Accredited

DENMARK, S. C. 29042

"The Green Meadow Herd of the South"
J. B. Guess, III – Owner
William N. Gaston – Manager

1974 DHIR Production

53 DHIR records average 11484 lbs. milk, 4.7%, 544 lbs. fat, ME–305–2x

Two 1974 Vermont State Production Leaders

	DAYS	AGE–DHIR	MILK	FAT	
Burgess Farm Pharaohs Lassie	296–2x	3-07	12950	537	1st MILK
	305–2x	ME	14115	569	
Burgess Farm AFC Blossom	305–2x	2-06	11090	547	
	305–2x	ME	13418	645	

A CORPORAL DAUGHTER
BURGESS FARM AFC BLOSSOM (VG–88.5)
1974 State Production Leader–see record above
First prize 3-Year-Old, Vermont Guernsey Show, Senior and Grand Champion, 1974
Second 3-Year-Old, Eastern States Expo., 1974
Best Cow In Milk Bred By Exhibitor

PREMIER BREEDER – PREMIER EXHIBITOR, EASTERN STATES EXPOSITION, 1974

HERD CLASSIFIED 4 TIMES . . . Our 1974 Classification

30 HEAD . . . 17 VERY GOOD – 11 DESIRABLE – AVERAGE 84.5

10 By CHAMPION . . . ALL ABOVE THE LINE – 6 VERY GOOD – 4 DESIRABLE

We are breeding to Top Bulls like Chedco Novels Actor, P Leader and Top Hornet

We occasionally have stock for sale

BURGESS FARM

Almon C. & Katherine Burgess and Family
Phone: 802–222-4047

Visitors Always Welcome

Upper Plain, Route 5
Bradford, Vermont 05033

Mr. and Mrs. Robert Paine
Owners

GRASSLAND FARM

Salisbury, Conn. 06068
Tel. 203–435-2680

Farm is located 4 miles north of Salisbury off Route 41 – ¼ mile

Two Sires That We Are Planning To Use In Our Herd

GRASSLAND PATS BURGER KING . . . Born May 5, 1974

Sire: Grassland Supremes Pat, a son of Deep Lake F. Supreme out of Lynbrook Royal Patty, 7 lactations, 100,874 lbs. milk, 4,506 lbs. fat, 2,644 days. Patty is a full sister to Lynbrook Royal Levity (E), 9 lactations, 140,381 lbs. milk, 6,491 lbs. fat, 3,675 days, dam of 4 tested daughters, 5 classified, 1 Excellent, 3 Very Good, 1 Desirable.

Dam: Grassland Holly Beth (VG), 13030 – 574 – 6-06DHIR – 305 – 2x; 14290 – 672 – 5-04DHIR – 305 – 2x; 13460 – 679 – 4-02DHIR – 305 – 2x; 12150 – 592 – 3-01DHIR – 305 – 2x; 11330 – 527 – 2-01DHIR – 305 – 2x, a daughter of Hominy Hill Hollirex, USDA Summary 5/74 – 21 daughters, 2 herds, 11634 lbs. milk, 533 lbs. fat, a Pred. Diff. +48 lbs. milk, 28% rpt., 17 classified average 83.0. Hollirex is by Hominy Hill Adrian, USDA Summary 10/74 – 105 daughters, 38 herds, Pred. Diff. +102 lbs. milk, 80% rpt., 65 classified average 84.5, ★GOLD STAR SIRE '65★ and out of Hominy Hill Champion Hesta (E 3 times), *17527 – *793 – Jr2 – 305 – 3x; *18148 – *901 – Sr3 – 305 – 2x, a daughter of Hominy Hill Champion ★GOLD STAR SIRE '59★.

We are now breeding to **CHEDCO NOVELS PRINCE** – Born 12/23/72.

A son of Kellogg Nances Prince, USDA Summary 10/74 – 12 daughters, 11 herds, 12602M, 597F, an actual increase of +2116M, +109F for daughters over herdmates, Pred. Diff. +887M, +42F, 35% rpt., Pred. Dollar Diff. +$81.00. **AT CURTISS BREEDING SERVICE. A Prince out of a Nance.**

DAM OF NOVELS PRINCE – HE A DOUBLE PRINCE

LYRENE PRINCES NOVEL – E TWICE 92.0
15730–788–3-06DHIR–305–2x
15460–764–4-06DHIR–305–2x
Grand Champion Female, Conn. Guernsey Show, 1974.
A Prince out of a Wistar

We also breed to Top AI Sires, Prince, Hollirex. The herd is on DHIR test, we have classified 4 times, we show at the Conn. and Mass. State Guernsey Shows.

PLAN TO VISIT GRASSLAND FARM DURING 1975

We've Selected These Great Bulls For Our
CANADIAN CO-OPERATIVE SIRE PROVING PROGRAM

HIMSELF

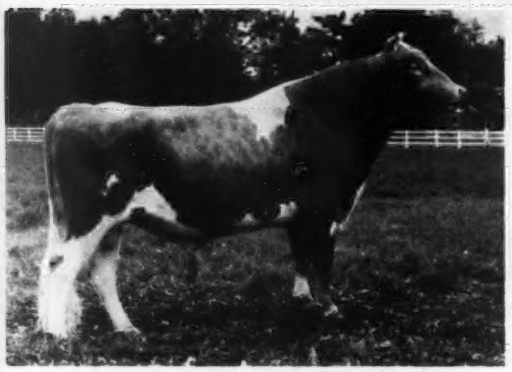

NYALA ATHENAS RAINIER (VG–88)
Born December 9, 1967 – PROVEN SIRE
Bred and purchased from Nyala Farm, Greens Farm, Conn., USA.
31 tested daughters, 120 BCA's for milk, 110 BCA's for fat, 22 herds.
Sire: Lyrene May Rose Prince, AI Gold Star Sire

HIS DAM

NYALA TRANS ATHENA – E 4 TIMES
9 lactations total 148,462 lbs. milk, 6,210 lbs. fat, 2,973 days including:
19470–800–7DHIR–305–2x
19940–800–9DHIR–305–2x
21100–815–10DHIR–365–2x
Sire: Blakeford Transfer, Gold Star Sire
Dam: Hominy Hill Champion Fern–EXCELLENT 9 TIMES
10 lactations total 207,791 lbs. milk, 9,647 lbs. fat, 4,215 days including:

*16784–*779–Sr4–305–2x	17134–814–9HIR–305–2x
*20182–954–5yrs–365–2x	17459–785–10HIR–305–2x
*22466–1067–6yrs–365–2x	19590–855–11DHIR–365–2x
21742–994–8HIR–365–2x	17740–787–13DHIR–365–2x

HIMSELF

WESTERN GLOW MAY ROSE DUKE (E)
Born August 10, 1967
Purchased from Western Glow Farms, Inc., Bow, Washington.
PRELIMINARY PROVEN:
21 R.O.P. DAUS. in 18 herds, BCA average 132M, 126F (212 Herdmates)
Sire: Lyrene May Rose Prince, AI Gold Star Sire

HIS DAM

WESTERN GLOW M B DUCHESS
VG 5 Times–88.5
14830–699–11-05DHIR–300–2x
14010–733–10-05DHIR–305–2x
Her Dam: Western Glow Fond Gay Dutchess (E 4 Times).
Sold in the Woodacres Dispersal in 1966 for $18,500. All-American 4-Year-Old, 1963, All-American Aged Cow, 1964. A National Grand Champion. 8 lactations total, 131,390 lbs. milk, 6,937 lbs. fat, 2,895days–2x, including:
*17305–*958–Jr4HIR–305–2x
17180–916–7-07DHIR–305–2x
16900–858–8-08DHIR–305–2x

In addition to the bulls featured on these two pages we have semen available from these outstanding sires –

BROOKNILL FAMES SIR GALAHAD–17313 (Excellent) PROVEN GOLD STAR SIRE. A "V Fame" out of an Excellent "Brigadier" – he a triple GOLD STAR SIRE. **VALLEY VIEW BILLY–17605 (Very Good) PROVEN SIRE.** A "Billy" out of a Silver and Seal Producer by "Bonanza." **DEL EDEN MIGHTY COMMANDER (Very Good) PRELIMINARY PROVEN.** A "Top Command" out of a "Flash"–Del Eden Fond Joy, 4 STAR DAM, total production in 4,378 days, 200,482M, 10,717F. **GLENVILLE ANTHONY–18306 (Good Plus) PRELIMINARY PROVEN.** A Fairlawn Actors Acme, Gold Star Sire, out of New Haven Majestic Faith (VG), Diamond and Seal in 7 lactations, 116,898M, 5,866F, BCA's 196M–195F. **KINGFIELD SOVEREIGN–18332 (VG–88) PRELIMINARY PROVEN.** A son of Tannery Hill Noble's King, Gold Star Sire, out of an Excellent. **BROOKNILL R.B. ENER-G–18920 (VG–88).** A "Brigadier" out of an Excellent "Darimost," **VALLEY VIEW DARIMOST–18621 (VG–88).** A "Darimost" out of a VG "Bonanza." **JAMAICA MARATHON–18594 (Good Plus).** A "Champion" out of an Excellent Noelbrook Rose's Warrior. **TANNERY HILL CHAMPIONS CLAUDE–18848 (Good Plus).** A "Champion" out of Tannery Hill King's Vermouth, an Excellent "Noble's King." **IVANBAR S.G. MILKBOY–19093 (VG).** A son of Brooknill Fames Sir Galahad. **GLENVILLE LEADER–19102 (VG).** A son of Villa Crest P. Leader out of an Excellent daughter of Mulhocaway Butterfat Dispatch, Gold Star Sire.

SEE THE CANADIAN CO-OPERATIVE GUERNSEY SIRE CATALOGUE IN THE APRIL, 1975 CANADIAN GUERNSEY BREEDERS' JOURNAL

4 MORE YOUNG SIRES

All By PLUS MILK Pred. Diff. PROVED – GOLD STAR – SIRES

WESTERN GLOW P.E. ADMIRAL–585491 (Good Plus)
Born December 6, 1972
Purchased from Western Glow Farms, Inc., Bow, Washington
Sire: Cedarbrook Pollys Emory, AI Gold Star Sire

HIS DAM

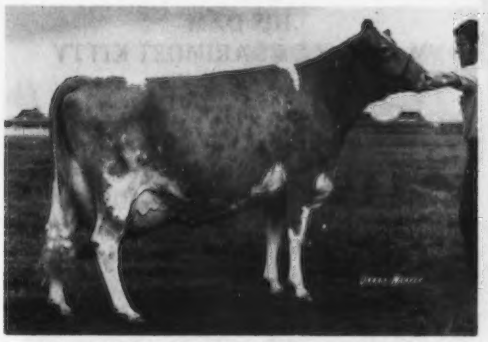

WESTERN GLOW DARI ANNETTA – E 4 TIMES
12320–603–2-05DHIR–305–2x
14630–734–3-05DHIR–305–2x
15180–790–4-07DHIR–305–2x
14630–774–5-11DHIR–305–2x
14720–722–7-03DHIR–305–2x
15370–738–806DHIR–305–2x
A daughter of "Darimost"

HIGH MEADOWS JEWELLS PRIDE–18934 (Very Good)
Born June 2, 1970
Purchased from Henry C. Venier, La Fayette, N. Y.
Sire: Norgerts Royal Nance, AI Gold Star Sire

HIS DAM

CANDY JEWEL – E 4 TIMES–94.0 in '72
7 lactations total 110,070 lbs. milk, 5,086 lbs. fat, 2,652 days–2x.
18400–817–10-07DHIR–305–2x
17240–734–8-03DHIR–305–2x
15670–752–Sr4DHIR–305–2x
All-American Aged Cow, 1968
Best Uddered Cow, Senior and Grand Champion, National, 1968
A daughter of "Darimost"

QUAIL ROOST DARI FABULOUS–19070
Born January 10, 1973
Purchased from George Watts Hill, Rougemont, N. C.
Sire: Western Glow Darimost, AI Gold Star Sire

HIS DAM

TANNERY HILL FABULOUS VERA – E 4 TIMES
17000–773–4-10DHIR–305–2x
20470–974–5-10DHIR–305–2x
18800–850–7-00DHIR–305–2x
19640–841–8-03DHIR–305–2x
Dam of Quail Roost Prince Great
All-American Bull Calf, 1970. In service at Tri-State Breeders, Baraboo, Wis.
Quail Roost Nance Royal
Top Bull, Ky. Nat'l Sale and 50th Renewal of Guernsey Sale, 1975
Tannery Hill Clarences Zircon
(VG in 1975–87.5), now owned by Elmwood Farms, Frankenmuth, Mich. 14374–601–3yrs–305, BCA's 196M–164F.

MERIT PRINCE MAYNARD–587923
Born March 31, 1974
Purchased from Richard H. and Pauline W. Merritt, Farmington, Conn.
Sire: Lyrene May Rose Prince, AI Gold Star Sire

HIS DAM

MERIT PREM MAYME – E 3 TIMES
10670–546–2-08DHIR–305–2x
14560–808–3-11DHIR–359–2x
13340–751–5-01DHIR–305–2x
16070–908–6-02DHIR–334–2x
19830–1125–7-03DHIR–365–2x
18720–1003–8-07DHIR–365–2x (pending)
See page 14–15, The Canadian Co-operative Guernsey Sire Catalogue, April 15, 1975 Guernsey Breeders' Journal for picture of MAYNARD and 5 sisters to MAYNARD. Also see page , , in this July, 1975 Guernsey Breeders' Journal for more on this great family.

Canadian Co-operative Guernsey Young Sire Proving Program – MURRAY REISSNER
Phone 519–539-9831, Box 457, WOODSTOCK, ONTARIO, CANADA N4S 7Y7

The Participating Units
UNITED BREEDERS, INC., RR 5, GUELPH, ONTARIO ..... Phone 821-2150
EASTERN BREEDERS, INC., BOX 22, KEMPTVILLE, ONTARIO ..... Phone 258-2596
NEW BRUNSWICK CENTRAL ABC, FREDERICTON, NEW BRUNSWICK ..... Phone GR5-5271
WESTERN ONTARIO BREEDERS, INC., BOX 457, WOODSTOCK, ONTARIO ..... Phone 539-9831
NOVA SCOTIA ABC, RR 4, TRURO, NOVA SCOTIA ..... Phone 893-7751

McDONALDS PRINCE TOM

A royally bred young sire who combines in his pedigree three outstanding AI Proved Sires with one of the breed's great cow families.

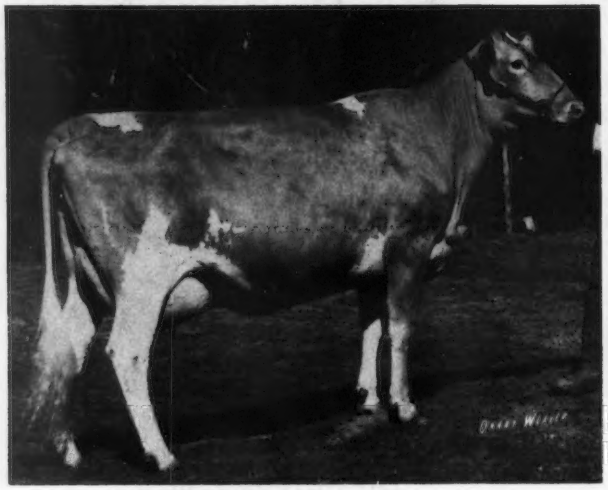

HIS DAM
McDONALDS DARIMOST KITTY
Excellent Twice
***Class Leader Twice**
15970–*888–2-6DHIR–305–2x
16020–876–3-6DHIR–305–2x
16790–*945–4-7DHIR–305–2x
13080–699–5-7DHIR–305–2x
14800–826–6-7DHIR–305–2x
On retest 11139–585–7-8DHIR–175days
61.3 May test
(Note regularity of calving)

McDONALDS PRINCE TOM is sired by **LYRENE MAY ROSE PRINCE** and his dam is sired by **WESTERN GLOW DARIMOST** and her dam by **BURGERS PLACE BILLY**. Discussion of these three great sires is unnecessary.

PRINCE TOM'S dam, **McDONALDS DARIMOST KITTY** is a GOLD STAR DAM and a great cow in her own right. **Her production speaks for itself** (see records above).

The dam of KITTY is **McDONALDS B GRATITUDE**, a daughter of BILLY. GRATITUDE has been classified VG six times, 86.5 at 11 years. She has a lifetime production of 106,710 milk, 5,051 fat in 2,641 days. Now on retest at 10 years, 9 months, she has 13413 – 623 – in 251 days. **GRATITUDE has had seven daughters, six now in the McDONALD PROPERTIES herd. Besides KITTY, GRATITUDE has four daughters with records.**

McDONALDS DARIMOST LORETTA (Full sister to KITTY), 15400 – 738 – 3-8DHIR – 305 – 2x.

McDONALDS NANCE MARGARET, 13770 – 629 – 4-6DHIR – 305 – 2x, 13050 – 660 – 3-6DHIR – 305 – 2x.

McDONALDS N NOVA, 14330 – 627 – 3-3DHIR – 305 – 2x.

McDONALDS DARIMOST ORCHID (Full sister to KITTY), 13320 – 649 – 2-4DHIR – 305 – 2x.

Two young daughters, a full sister to KITTY due in November with first calf and a younger daughter by EMORY.

GRATITUDE'S full sister, B FELICITY, has two daughters and five granddaughters in the herd.

KITTY has a son by **NANCE, McDONALDS NANCE NOBLEMAN**, USDA Summary 5/75 – 13 daughters, 11 herds, Pred. Diff. +142 lbs. milk, 32% rpt. at Eastern AI Co-Op. and a son by **CORPORAL** at home.

We own **McDONALDS PRINCE TOM** jointly with McDonald Properties and are using him as a young sire should be used. **Semen is available and an attractive proposition open to breeders.**

GREYSTONE FARM, INC.

West Genesee Road, Auburn, New York 13021

L. S. Riford, Jr.	**Michael P. Watson**	**L. S. Riford, Sr.**
President	**Vice-Pres. & Manager**	**Treasurer**

RIPLEY GUERNSEYS COMBINE PRODUCTION AND TYPE

PRODUCTION IS UP AT RIPLEY FARMS

1973 . . . 41 DHIR records average 12563 lbs. milk, 4.9%, 618 lbs. fat, ME–305–2x

1974 . . . 40 DHIR records average 13022 lbs. milk, 4.9%, 644 lbs. fat, ME–305–2x

1975 . . . During the first quarter, 11 DHIR records averaged 13666 lbs. milk, 4.9%, 675 lbs. fat, ME–305–2x.

HERD CLASSIFIED IN MAY, 1975
41 HEAD – 7 EXCELLENT – 26 VERY GOOD – 8 DESIRABLE

Over Half Of The Cows Classified Were By DARIMOST
22 By DARIMOST – 5 Excellent – 12 Very Good – 5 Desirable

An Excellent Darimost

WYOMING DARIMOSTS MIRAGE (E '75–92.5)
16330–868–4-08DHIR–365–2x
HM All-American 4-Year-Old, 1973
Member of the HM All-American Senior Get of Sire and Produce of Dam, 1973. Senior and Grand Champion, N. Y. State Youth Fair, 2nd Aged Cow, N. Y. State Fair, 1974 (showing stale). Fresh 4/16/75 with a heifer calf by Billy. IN MAY SHE MILKED 75 LBS. FOR THE TESTER, 5.6% TEST.

An Excellent Darimost

RIPLEY FARMS DARIMOST ELSIE (E '75–91.0)
13110–631–2-06DHIR–305–2x
14210–711–3-07DHIR–305–2x
Bred To Winston
SHE IS THE DAM OF
RIPLEY FARMS CORPORAL ELSIE PAT
Born 8/15/74
Sire: Applebrook Fames Corporal
AI Gold Star Sire

An Excellent Darimost

RIPLEY FARMS DARIMOST PANDORA (E '75–91.0)
15660–863–6-04DHIR–305–2x
13450–737–4-01DHIR–305–2x
Excellent 3 Times
MILKED 86 lbs. in May
SHE IS THE DAM OF
RIPLEY FARMS TOP H PIONEER
Born 3/25/75
Sire: Clovelly Top Hornet
USDA Summary 10/74 – 67 daughters, 40 herds, **Pred. Diff. +1214 lbs. milk, +27 lbs. fat, 75% rpt., 25** classified average 85.9.

Another Darimost – Wandering Brook D Pet (E '75). She is the 3rd generation of Excellents. Due in November to Top Hornet.

FOR SALE – The bull of your choice!

WE WILL SELL ONE OF THESE TWO BULLS . . .

"PAT" – a Corporal son of "Darimost Elsie" or "PIONEER" – a Top Hornet son of "Pandora." The dams of both bulls are pictured above.

Roland Ripley
RFD #4, Cortland, New York 13045
Telephone 496 - 2281 (Area Code 315)

RIPLEY FARM
Farm located on 41A, second farm in Cayuga Co. from Cortland, 6 miles from Homer, N. Y.

NEDROW GUERNSEYS ARE BACKED BY

PRODUCTION and TYPE

HERD CLASSIFIED FOR THE 10TH TIME IN 1975

51 HEAD . . . 1 Excellent – 26 Very Good – 21 Desirable

OUR EXCELLENT

PRINCESS LANA OF MAPLE VUE – E '73, '75
14940–742–2-04DHIR–365–2x
13490–625–3-07DHIR–305–2x
13770–604–4-08DHIR–305–2x
Sire: Lyrene May Rose Prince, AI Gold Star Sire
LANA stems direct from the LIGHTNING Family. We have over 20 direct descendants from this family in our herd.

In 1975 . . . We classified 20 By Western Glow Darimost
10 VERY GOOD – 9 DESIRABLE
14 By Cedarbrook Pollys Emory
5 VERY GOOD – 8 DESIRABLE
3 By McDonald Farms B Honour – **ALL VG**

1974 PRODUCTION . . . 8TH HIGHEST HERD IN THE COUNTRY FOR MILK (75–125 Records) **81 DHIR RECORDS AVERAGED – 13220 LBS. MILK, 574 LBS. FAT, ME–305–2x.**

1975 PRODUCTION IS UP During the first three months we completed 18 DHIR records that averaged 14778 LBS. MILK, 643 LBS. FAT – Me–305–2x.

A Few Of Our Cows – ACTUAL DHIR PRODUCTION

	MILK	FAT	AGE	DAYS
Dari Leann of Maple Vue (VG)	17410	690	6-02	292–2x
Dari Lacreta of Maple Vue (VG)	16820	739	5-02	305–2x
Leaders Lori of Maple Vue (VG)	15360	707	4-02	305–2x
Nedrow Farms Maid (D)	16140	710	4-03	305–2x
Leaders Lucy of Maple Vue	16410	736	3-07	305–2x
Dari Betsy of Maple Vue (VG)	14790	646	3-03	305–2x
Nedrow Farms Mylette	14760	557	6-02	305–2x
Nedrow Farms Darling	14800	647	5-04	305–2x
Nedrow Farms Valette (VG)	16620	636	5-04	305–2x
May Rich L Polly (VG)	16120	664	4-03	305–2x

We suggest you consider a NEDROW Farm Bull For Your Herd or AI Unit. We raise only our best bull calves – bulls sired by Top AI Plus Milk Sires and out of high producing, high classifying cows.

The James V. Nedrow Family, Owners
J. Kevin Nedrow
Tel. Stanley 315–596-5926

NEDROW FARMS

R.D. 2, Box 238 CR-4, Clifton Springs, N.Y. 14432
3 miles west of Seneca Castle

McDONALDS TOP MARINE HAS PROVED HIS ABILITY TO SIRE OUTSTANDING PRODUCTION AND THE RIGHT KIND OF UDDERS!

His ALL AI Proof–GOLD STAR SIRE '75. USDA Summary 5/75 – 47 daughters, 28 herds, **Pred. Diff. +675 lbs. MILK**, +4 lbs. FAT, 65% rpt., 12 classified average 85.3. 6 daughters classified at McDonald Proterties in 1975 averaged 86.9, 1 Excellent, 4 Very Good, 1 Desirable. **TOP MARINE** is sired by Gayoso View Top Command, AI Gold Star Sire, USDA Summary 10/74 – 2417 daughters, 857 herds, **Pred. Diff. +553 lbs. milk**, -2 lbs. fat, 99% rpt. **TOP MARINE** is out of Bayville Billy Marlene, the Great, Excellent, Billy daughter pictured below.

TOP MARINE'S DAM

BAYVILLE BILLY MARLENE (E–93.0)
Reserve All-American 3-Year-Old, 1965. Member of the All-American Produce of Dam, 1964. Champion Best Uddered Cow, National, 1965.
Production to date, 147,979 lbs. milk, 6,778 lbs. fat, 3,336 days.

A TOP MARINE DAUGHTER

McDONALDS T M ORIOLE
EXCELLENT AT 3 YEARS, 1975
13460–633–2-03DHIR–305–2x
On retest, 10518 – 468 – 3-04DHIR – 159 days – 2x, still on test.
Milked over 70 for two months for the tester.

ANOTHER TOP MARINE DAUGHTER

McDONALDS T M OLA
(VG–86.5 as a 3-Year-Old, 1975)
13750–668–2-03DHIR–305–2x
On retest, 5,688 – 278 – 3-03DHIR – 83 days – 2x, still on test.
Milked 70 lbs. for the tester as a 3-Year-Old.

OUR OLDEST TOP MARINE

McDONALDS T M OLIVIA
(Classified VG–87 as a 2-Year-Old, VG–88 as a 3-Year-Old)
12380–568–2-03DHIR–305–2x
On retest, 12,135 – 538 – 3-03DHIR – 272 days – 2x, still on test.
Milked 37.8 in May for tester.

OTHER TOP MARINES IN MILK IN OUR HERD

McDONALDS T M OPHELIA (VG–86–Dry as a 3-Year-Old)	13430–589–2-02DHIR–305–2x Milked 81.0 for the tester in May as a 3-Year-Old.
McDONALDS T M PEACH (D–84 as a 2-Year-Old)	6523–340–2-06DHIR–176days–2x, still on test
McDONALDS T M PRUDENCE (VG–87–E in mammary as a 2-Year-Old	7931–291–2-07DHIR–165days–2x, still on test

TOP MARINE'S dam, his maternal granddam and his two maternal sisters have been classified Excellent in mammary system. **MILK** and **GOOD UDDERS** are the most difficult characteristics to breed. **TOP MARINE DOES THE JOB ON BOTH!**

TOP MARINE IS IN SERVICE AT ABS

McDONALD PROPERTIES

REED L. & ELEANOR F. McJUNKIN
Owners

CORTLAND, NEW YORK 13045

East River Road
DENNIS FERGUSON, Herd Manager

Nos. 1 & 2 For Product Value In U. S.

Hollirex and Choice are the leading sires for Product Value on the May 1975 USDA Active AI Sire Summary. And, they're available for you to use in your breeding program.

WELCOME FLASH'S HOLLIREX
No. 2 U.S. Guernsey Sire for Prod. Val. +91$
USDA Sire Summary – May 1975
Pred. Diff. +904M +.10% +53F +91$
93% Repeatability 328 Daus.
Northeast AI Sire Comparison – June 1975
SUPERIORITY +700M +.1% +42F +70$
Confidence Range ±160M 203 Daus.
54 classified AI daus. avg. 82.9
His Dam E–90.0 – Lifetime 9 lactations
138,210M – 6,442F

KELLOGG MINNIES CHOICE
No. 1 U.S. Guernsey Sire for Prod. Val. +97$
USDA Sire Summary – May 1975
Pred. Diff. +1,155M -.11% +43F +97$
60% Repeatability 42 Daus.
Prel. Northeast AI Sire Comparison – June 1975
SUPERIORITY +1,300M -.1% +48F +106$
Confidence Range ±310M 36 Daus.
10 classified AI daus. avg. 84.0
His Dam E–91.0 (3 XE) Lifetime 7 lactations
125,070M – 6,407F

Hollirex and Choice are in service at Eastern. Semen from them is available throughout the United States.

In New York and New England contact your area Eastern Professional Technician or write to the Ithaca Headquarters.

In California contact Calif. Div. Mgr. Peter Dupuis, 1770 West Santa Ana – 101 Fresno, Calif. 93705. Phone 209–222-9123.

All other areas contact your AI Co-op for information on pricing and ordering.

EASTERN
ARTIFICIAL INSEMINATION COOPERATIVE, INC.
P.O. Box 518, Ithaca, N.Y. 14850
(607)272-2011

NATIONAL ASSOCIATION ANIMAL BREEDERS
NAAB
Know Your Semen Supplier

No Wonder Production

Is Up At Lerson Lawn

JASON – **A Plus Milk Pred. Diff. Bull**
Now At Midwest Breeders Cooperative

IS FOLLOWED BY BILLY – **Another Plus Milk Pred. Diff. Bull – Developed at Lerson Lawn.**

WYNO FAMES JASON – USDA Summary 10/74 – 35 daughters, 3 herds average 12047 lbs. milk, 536 lbs. fat, **Pred. Diff. +504 lbs. milk**, +16 lbs. fat, 30% rpt., 27 classified average 83.4.

Now Along Comes Billy – BUTTERCUPS BILLY
USDA Summary 10/74 – His first 13 daughters in our herd averaged 12546 lbs. milk, 542 lbs. fat, a **Pred. Diff. of +266 lbs. milk**, +3 lbs. fat, 21% rpt., 8 classified average 83.6.

To Carry On We Selected
A DARIMOST SON – **HIGH MEADOWS DARI SQUIRE** – Born August 9, 1971.
Sire: Western Glow Darimost, AI Gold Star Sire.

DAM OF DARI SQUIRE

ROSEWOOD AM SHIRLY (E–91.5)
USDA 10/74 – 4 records, 16875 lbs. milk, 709 lbs. fat, ME–305–2x.
COW INDEX: +462M, +3F, 43% RPT.
13200–595–2-08DHIR–305–2x
14890–640–3-07DHIR–305–2x
16780–731–4-08DHIR–305–2x
17170–688–5-10DHIR–305–2x
She is also the dam of –

Rosewood B Shirley, 1st 2-Year-Old, National, Puyallup and All-American 2-Year-Old, 1972. B. Shirley is dam of Clover Jack C. Shirlene, 1st Jr. Yr. and Jr. Ch., National, Puyallup and All-American Junior Yearling, 1974. Shirlene topped the 1975 National Convention Sale at $4,000.

The farm is located ½ mile off Route 5 at Sennett on Depot Road. Phone 252-3019

Accredited – Approved
WM. M. and LILLIAN V. EMERSON, Owners
LA VERNE E. STOCK, Manager
CARL DAVID, Herdsman

LERSON LAWN FARMS — Sennett, New York 13150

THE 12th PENNSYLVANIA ALL ★ AMERICAN DAIRY SHOW

WHERE QUALITY PREDOMINATES

The "All-American" "GUERNSEY SHOW"

WEDNESDAY, SEPTEMBER 24

September 22-26, 1975

Harrisburg, Pa.

JUDGE — James A. Fish, Hickory Corners, Michigan

Show Headquarters:
PENN-HARRIS
MOTOR INN
Harrisburg, Pa.

Premiums Offered — $8,874.

plus State Herd premiums

WE BELIEVE: Competition is the greatest incentive for improvement and advancement.

PENNSYLVANIA ALL★AMERICAN DAIRY SHOW
FARM SHOW BUILDING
HARRISBURG, PA. 17120

Entry Deadlines:
August 22 and September 3

← For Information Contact

DON'T MISS THIS OPPORTUNITY

You Can Add The Inheritance Of The **"VIRTUE"** And The **"HELENA"** Families To Your Herd And Breeding Program.

BREED TO CLOVELLY TOP HARRY
Full Brother To TOP HORNET

VIRTUE TOP AND BOTTOM

WESTERN GLOW FAME'S VIRTUE–E 3 TIMES
GOLD STAR DAM
*15190–635–Jr2–365–2x
15370–763–Sr4–365C–2x
14427–712–5yrs–304–2x

Dam of Henslee Farms Fames Melinda, E 3 Times, 13590 – 579 – Sr3DHIR – 305 –2x. Dam of 4 sons, 3 are Gold Star Sires including TOP COMMAND–sire of TOP HARRY and V FAME, sire of the dam of TOP HARRY.

TOP HARRY IS BY TOP COMMAND
More VIRTUE family blood.

HER DAM–GRANDDAUGHTER OF "HELENA"

WYNO FAME'S HOLLY–E TWICE
15132–778–3yrs–305–2x (Can.)
Sire: Henslee Farms V. Fame, AI Gold Star Sire
More VIRTUE Family Blood
Next Dam: Wyno Saints Holly (E Twice)
13385–*722–Sr2HIR–305–2x
14935–*807–Sr3HIR–305–2x
Sold in 1964 for $6,200
3rd Dam: Fairlawn Actor's Helena (E 4 Times)
GOLD STAR DAM
*18625–863–Jr3–365C–3x
21064–1014–5yrs–365–3x
*23198–1053–8HIR–365–2x
All-American Aged Cow, 1956
4 tested daughters, 2 E, 1 VG, 1 D
A Great Cow Family.

$3.00 Per Ampule + Shipping Charges

Come See The HARRY Daughters

BREED TO TOP HARRY – ORDER YOUR TOP HARRY SEMEN TODAY

You'll Like What You See.

MULLIGAN FARM, INC., 5403 Barber Road, AVON, N. Y. 14414
1½ miles north of East Avon, off Route 15. Telephone 716–926-3780

KELSO GUERNSEYS ARE BEING BUILT AROUND PROVED COW FAMILIES . . .

The "VERBENA" Family – Friendship Nugget BCN Verbena (E Twice), 14950 – 619 – 4-01DHIR – 305 – 2x; 14010 – 534 – 6-07DHIR – 305 – 2x.

HER DAM–Friendship BCN Verbena (E 6 times), Lifetime production, 8 lactations total 125,340 lbs. milk, 5,536 lbs. fat, 2,878 days–2x, including 16400 – 718 – 6DHIR – 305 – 2x. She is a maternal sister to Friendship Prince Verbina (E 6 times), 7 lactations total 107,620 lbs. milk, 4,713 lbs. fat, 2,467 days–2x including, 16500 – 766 – 6DHIR – 305 – 2x.

NEXT DAM–Nettie Verbena (VG), *17890 – 735 – Sr4DHIR – 305 – 2x, *20070 – 850 – 6DHIR – 305 – 2x, both were milk class leading records.

BON VERBENA is the dam of 2 daughters and 2 sons in our herd

Daughter . . . **FRIENDSHIP MARS N VERBENA,** born May 7, 1970. She is by a son of Grayco Farms Foremost Peerless.

Daughter . . . **KELSOS EMORYS VERBENA,** born August 8, 1972. She is by Sande Hill Double Emory, **+ Proved Pred. Sire.**

Son . . . **KELSOS FALCONS NUGGET,** born July 24, 1971. He is by Spring Ridge G Falcon, a son of V Fame – **The Virtue Family.**

Son . . . **KELSOS CORPORALS CAPTAIN,** born July 29, 1973. He is by Applebrook Fames Corporal, a son of V Fame – **The Virtue Family.**

The "FAMES GAYITY" Family – Kelsos Fames Gayity (VG–87), 5 records, 4 over 10,000, 3 over 11,000 including 11880 – 602 – 4-05DHIR – 305 – 2x; 11990 – 537 – 5-04DHIR – 305 – 2x.

FAMES GAYITY is the dam of 4 daughters

KELSOS FLASHS GAYITY (D–84), born March 29, 1969. 12200 – 587 – 4-09DHIR – 305 – 2x; 10240 – 502 – 3-09DHIR – 305 – 2x; 9710 – 500 – 2-09DHIR – 305 – 2x.

KELSOS FLASHS GAYNELLA (D–83), born March 6, 1970. Full sister to GAYITY, both are by Liseter Beacons Flash. 9400 – 472 – 3-00DHIR – 305 – 2x; 9450 – 467 – 2-00DHIR – 305 – 2x.

KELSOS FALCONS GAY (VG–87.5), born March 12, 1971. A daughter of Spring Ridge G Falcon, 9170 – 478 – 2-07DHIR – 305 – 2x.

KELSOS EMORYS GAYITY, born February 24, 1972. A daughter of Sande Hill Double Emory.

The herd is also rich in the blood of the VIRTUE family through the use of bulls rich in V Fame and Top Command blood.

Visitors Always Welcome

Farm located at Crum Creek on White Horse Road near Paoli where Routes 202 and 30 meet.

CRUMDALE FARM — Berwyn, Chester County, Pennsylvania 19312

Mrs. PERCY C. MADEIRA, Jr., Owner
Phone Elgin 6-3462

RICHARD STANER, Manager
Phone Elgin 6 - 0197
Accredited Herd 54239 — Bang's Free 207

PREMIER EXHIBITOR AT THE 59TH PENNSYLVANIA FARM SHOW, 1975

CHAMPION

Willow Runs Actress Gina
Senior and Grand Champion at the 59th Pa. Farm Show, exhibited by Snider Homestead Farm, New Enterprise, Pa.

RESERVE CHAMPION

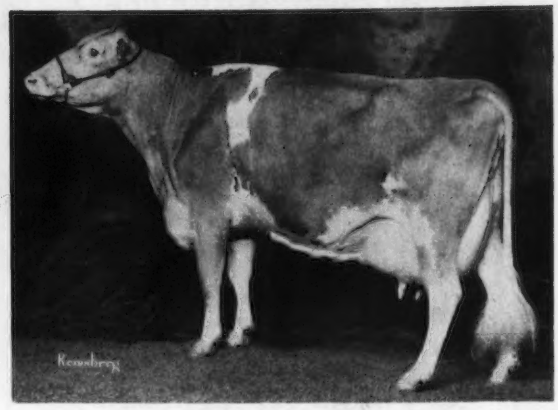

Lerson Lawn Jasons Lassie
Reserve Senior and Reserve Grand Champion at the 59th Pa. Farm Show, exhibited by Snider Homestead Farm, New Enterprise, Pa.

Winners At The 1975 Farm Show

Sniders Arcos Primros Pam — 2nd Heifer Calf
Hanover Hill Rose Nanette — 1st Senior Yearling Heifer
Sniders Prince Karen — 1st Junior Yearling Heifer
Sniders Corporals Heidi — 1st Two-Year-Old
Willow Runs Actress Gina (pictured above) — 1st Aged Cow, Senior and Grand Champion
Lerson Lawn Jasons Lassie (pictured above) — 1st Dry Cow, 5 Years and Over, Reserve Senior and Reserve Grand Champion
2nd Best 3 Females
1st Dairy Herd

PRODUCTION

	MILK	FAT	
1972 . . . 38 DHIR records average	12894	585	ME–305–2x
1973 . . . 44 DHIR records average	12973	583	ME–305–2x
1974 . . . 37 DHIR records average	11152	523	ME–305–2x

CLASSIFICATION HERD CLASSIFIED 10 TIMES

1974 Classification . . . 37 HEAD . . 4 EXCELLENT . . 18 VERY GOOD . . 16 DESIRABLE

The Excellents are GINA and LASSIE (pictured above), Heit Haven M.C. Hawky, and Liseter Flaming Alma

LASSIE (pictured above), is twice Excellent (E–93.0). She made a class leading record of *21300 – *946 – 4-05DHIR – 305 – 2x, 6th MILK, 9th FAT when made. USDA Summary 10/74, 3 records, 18437 lbs. milk, 831 lbs. fat, COW INDEX: **+1082 lbs. MILK**, +45 lbs. FAT, 33% rpt. **GOLD STAR DAM.** Senior and Grand Champion, Pa. Farm Show 3 consecutive years. Honorable Mention All-American Aged Cow, 1974.

LASSIE is the dam of our Syndicate Bull – **SNIDERS LASSIES DAIRY LAD** – born 1/8/74. Now at Atlantic. A son of Darimost. **BREED TO DAIRY LAD**

We Test . . . We Classify . . . We Show . . . We Have Stock For Sale

Visitors Always Welcome

Bernard O. Snider, Owner
Berneta K. Snider and Bernard F. Snider — Herdsmen

SNIDER HOMESTEAD

New Enterprise, Pa. 16664
Birch A. Snider Manager

6th HIGHEST HERD IN THE COUNTRY FOR MILK (75–125 Records)

1974 Production . . . 94 DHIR records averaged 13557 lbs. milk, 597 lbs. fat, ME – 305 – 2x

In 1974 we completed 14 STATE PRODUCTION LEADERS – 3 For Milk, 3 For Fat, 4 For Both Milk and Fat.

The Syndicate Bull "ACE" – Top Bull and High Individual At Public Auction In 1973 – $10,000.

BUSHY PARK LEADERS ACE – Born 10/1/72
Sire: Villa Crest P. Leader

HIS DAM–EDISTO FARMS BLZ HEART–E 7 TIMES
USDA 10/74 – 8 records average 15490 – 757 – ME – 305 – 2x, COW INDEX: +422M, +28F, 42% Rpt.
11543–547–2-5HIR–305–2x 15446–763–7DHI–305–2x
14380–692–3-11DHIR–305–2x 16827–871–8DHI–305–2x
14300–639–5DHIR–305–2x 17831–916–9DHI–305–2x
13550–632–6DHI–305–2x 15840–761–11-5DHIR–305–2x
A noted show cow, Senior and Grand Champion at many leading shows. "ACE" CALVES LOOK MOST PROMISING!

1974 STATE LEADER FOR MILK

CROSS ARROWS FALCON LORLEI (E '75)
14900–630–2-6DHIR–305–2x
17284–699–ME–305–2x
Record made while on show circuit
First 3-Year-Old, New York State Fair, Pa. All-American, 1974. Senior and Grand Champion, Pa. All-American, Reserve Senior and Reserve Grand Champion, New York State Fair, 1974.
HM All-American with 37 points, 1974
First 3-Year-Old Senior and Grand Champion, Eastern States Exposition, 1974. **Due: 7/27/75 to Hildiemaid Flash Fame B.**

3 Of The 1974 State Production Leaders Were By Our Former Herd Sire – NOW A GOLD STAR SIRE! ★MULHOCAWAY BUTTERFAT HALYARD★ – GOLD STAR SIRE – USDA Summary 10/74. 210 daughters, 65 herds, Pred. Diff. +514 lbs. milk, +30 lbs. fat, 85% rpt., 58 classified average 84.2.

4 STATE PRODUCTION LEADERS BY "HALYARD"

	MILK	FAT	AGE–DHIR	
Bushy Park Halyard Rosetta	12780	679	2-04–305–2x	1st FAT
	14313	733	ME–305–2x	
Bushy Park Butterfat Kora	16010	747	3-04–305–2x	1st MILK
	17450	776	ME–305–2x	1st FAT
Bushy Park Halyard Blink	19430	842	4-08–305–2x	1st MILK
	19818	842	ME–305–2x	1st FAT
Bushy Park Halyard Jane	17510	922	5-01–305–2x	1st FAT
	17860	922	ME–305–2x	

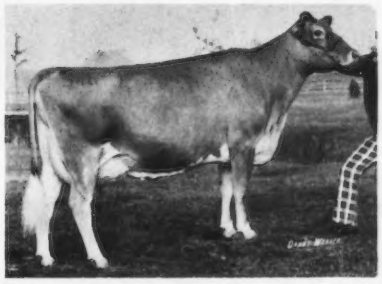

NESLEKCIM FORTUNES FANCY (E 4 TIMES)
All-American 3-Year-Old, 1971, All-American 4-Year-Old, 1972
13130–581–2-07DHIR–305–2x
17510–751–3-07DHIR–305–2x
*22290–*1068–4-08DHIR–305–2x
Nat'l Cl. Leader, 5th Milk, 10th Fat, when made.
19380–871–6-02DHIR–305–2x
USDA COW INDEX: 10/74 – 4 records, 18357 – 801 – +1072 MILK, +44 FAT, 39% rpt., GOLD STAR DAM, MAY, 1973.
Due 8/1/75 to Lyrene May Rose Prince

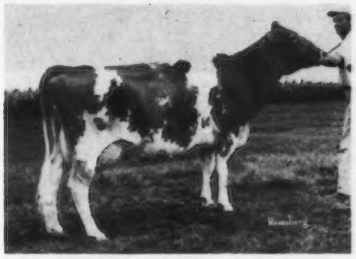

ROZELYN MVF MYRA (E 3 TIMES)
14540–722–2-01DHIR–365–2x
16560–780–3-06DHIR–305–2x
13710–621–4-07DHIR–305–2x
17400–775–5-09DHIR–305–2x
14810–698–7-05DHIR–305–2x
USDA COW INDEX: 10/74 – 5 records, 16045 – 744 – +616 MILK, +23 FAT, 43% rpt. She is by a son of V. Fame out of a daughter of Top Command (a double cross to the Virtue family).
Due: 8/18/75 to Housleys Dari Fayvor

GOLDEN HARVEST VALID JULES, HM ALL-AMERICAN SR. YR. BULL, 1972, HAS SEVERAL GOOD LOOKING DAUGHTERS IN OUR HERD. FOR SALE . . . A maternal brother to ACE (see his dam, pictured above) BULL CALF, BORN: MARCH 15, 1974. **Sire: Bushy Park H. Darimost**, a son of Darimost. **Dam: Edisto Farms Blz Heart–E (pictured above).**

HERD CLASSIFIED FOR THE 11TH TIME–JANUARY 17, 1975 . . 85 HEAD – 7 EXCELLENT – 53 VERY GOOD – 25 DESIRABLE

Edward C. Anderson, Owner
P.O. Box 1459
Richmond, Virginia 23212
Phone 804–644-3071

BUSHY PARK FARM, WAKE, VIRGINIA 23176

Paul L. Fleming, Manager

Farm is located at Wake. East on Route 33 at light in Saluda, continue on 33 to 628, 5 miles west of Deltaville, north on 628, 2 miles to farm sign.

Julie Is Winner Of The Slagle Memorial Trophy For The Highest Actual Lifetime Producer — Presented At The North Carolina Annual Meeting, February 8, 1975

HILLANDALE ADVANCERS JULIE
10 lactations, 130,620 lbs. milk, 6,366 lbs. fat

1974 PRODUCTION . . . 152 DHIR records average 11338 lbs. milk, 4.6%, 520 lbs. fat, ME–305–2x, **9th highest herd in the country for MILK** (125 or more records)

1975 PRODUCTION . . . During the first 3 months we completed 48 DHIR records that averaged 11598 lbs. milk, 4.5%, 521 lbs. fat, ME–305–2x

A Few Of Our Cows — Actual DHIR Production

	MILK	FAT	AGE	DAYS
Croasdaile Conquerors Horty	14340	601	6-10	305–2x
Croasdaile Nances Ruth	14430	622	4-07	305–2x
Croasdaile S Renne	13500	664	3-10	305–2x
Croasdaile Vanns Daryl	13320	674	3-10	305–2x
Croasdaile Tyrons Glenora	14530	678	2-11	305–2x
Croasdaile Conquerors Doris	15610	598	5-07	305–2x
Croasdaile Admirals Cora	14900	794	5-04	305–2x
Croasdaile Vanns Lillie	14900	749	5-03	296–2x
Croasdaile Vanns Jewel	14090	682	3-07	305–2x

Farm is located 1 mile north of Durham, just off Hillandale Road, 2726 Croasdaile Drive

Federal Accredited 582103 — **State Bang's Free No. 156**

CROASDAILE FARM — **DURHAM, NORTH CAROLINA 27705**

FRANCES HILL FOX
HERBERT J. FOX } Owners

Tel. 477 - 5685

RALPH W. PETERS, Mgr.

MITCHELL BROTHERS' FARM

	Days	Age–DHI	Milk	Fat	
Rudanks Jupiters Cape	305–2x	2-00	16450	610	ME

Cape was State Class Leader as a Jr. 2-Year-Old. She is on retest as a 3-Year-Old with 8,373 lbs. milk in 138 days.

Here are a few more of our 2-Year-Olds

Rudanks Jupiters Leaf	305–2x	2-02	14549	580	ME
Rudanks Don Cloudy	305–2x	1-10	13952	679	ME
Rudanks Champion Jeter	305–2x	2-03	13939	803	ME
Dardenellas Ambassador Noel	305–2x	2-07	13560	552	ME
Dun Roamin F Valtis	305–2x	2-02	13389	616	ME
Myrtledales Halyard Petal	305–2x	2-00	13265	520	ME
Dun Roamin Fayvor Jane	305–2x	2-02	12864	473	ME
Rudanks Prince Van	305–2x	2-061	10601	554	ME

Several Aged Cows Are Also Making Good Records

Butler Hill G. Ina	305–2x	10-06	15182	667	Actual
Rudanks Fames Lurleen	305–2x	6-00	15059	614	ME

Randy Mitchell
Frank Mitchell
Rudolph Mitchell
Rt. 5, Saluda, S.C. 29138
Tel. (803) 445-8798

We believe in Guernseys.
Plan to visit us when in our area.

A "FLASH" SON WITH A PLUS MILK PRED. DIFF. SUMMARY

HIMSELF

ATTEBROC FLASH DIVIDEND–Born 5/16/68
GOLD STAR SIRE, MAY 1975

USDA Summary 5/75 – 32 daughters, 15 herds average 10382 lbs. milk, 478 lbs. fat, an actual increase of +1087 lbs. milk, +39 lbs. fat, for the daughters over their herdmates, a Pred. Diff. of +716 lbs. milk, +29 lbs. fat, 54% rpt., 13 classified average 82.9.

DAM OF FLASH DIVIDEND

ANSMIL D HOPETTA (E–93.0)
First 4-Year-Old, National Guernsey Show, 1968. All-American 4-Year-Old, 1968.
14560–718–3-07DHIR–305–2x
Her dam and her sire's dam are both Excellent.

A "FLASH DIVIDEND" SON OUT OF A VERY GOOD "NANCE" IS ALSO IN SERVICE – QUAIL ROOST DIVIDEND TARUS – Born 12/4/71.
Dam: Klondike Nances Neva (VG), 7 lactations, 92,420 lbs. milk, 4,306 lbs. fat, 2,489 days–2x including 14430 – 623 – 5-01DHIR – 305 – 2x, 14300 – 667 – 8-00DHIR – 303 – 2x, a daughter of Norgerts Royal Nance, AI Gold Star Sire.

A "DARIMOST" OUT OF AN EXCELLENT "TOP COMMAND"

HIMSELF

QUAIL ROOST DARI MIDAS–Born 7/30/70
Sire: Western Glow Darimost, AI Gold Star Sire

DAM OF DARI MIDAS

LINDENHOF T C ELVIRA (E 3 Times)
16090–712–4-05DHIR–305–2x
*28310–*1327–5-10DHIR–365–2x
A daughter of Gayoso View Top Command, AI Gold Star Sire

Top Bull In The 1975 Kentucky National Show And Sale And The 50th Renewal Of The Guernsey Sale.

QUAIL ROOST NANCE ROYAL, a Nance son out of Tannery Hill Fabulous Vera (E), Senior and Grand Champion, Atlantic Rural Expo, 1969. First Aged Cow, Best Uddered Aged Cow, Florida, 1970. Four records total 87,050 lbs. milk, 3,987 lbs. fat, 1,612 days including 20470 – 974 – 5-10DHIR – 305 – 2x. "NANCE ROYAL" was purchased by Walter Parker and Family, Hilliard, Ohio and Donald and Richard Eberhard, Mechanicsburg, Ohio.

TWO SONS OF "VERA" ARE IN AI SERVICE. QUAIL ROOST PRINCE GREAT, All-American Bull Calf, 1970 – in service at TRI-STATE BREEDERS, Baraboo, Wis. USDA Summary 5/75 – 32 daughters, 22 herds, A Pred. Diff. of +160 lbs. milk, +12 lbs. fat, 56% rpt., 13 classified average 82.1.
QUAIL ROOST DARI FABULOUS in the Canadian Co-operative Guernsey Young Sire Proving Program, Woodstock, Ontario, Canada. Our herd sire, TANNERY HILL FLORETS COMMAND – now at Curtiss Breeding Service, Inc., Cary, Ill. is NOW A GOLD STAR SIRE, May, 1975. USDA Summary 5/75 – 105 daughters, 16 herds Pred. Diff. +431M, +10F, 64% rpt., 49 classified average 84.6.

MAKE YOUR NEXT BULL – A QUAIL ROOST BRED BULL

QUAIL ROOST FARMS

FEDERAL ACCREDITED
GEO. WATTS HILL
OWNER

Rougemont, N. C. 27572

North Carolina Bang's Free Certificate 11
ROWLAND R. BEAUVAIS, Manager

Presenting . . . Two National Class Leaders For 1975

PINEMONT FALCON FRANCES (VG '74–87.5), 1st 2-Year-Old, S. C., 1974
***18370 lbs. milk, 789 lbs. fat, 2-06DHIR–365–2x**
USDA 10/74 – +499 lbs. milk, +17 lbs. fat, 32% rpt.
Class Leader, 10th for milk

A daughter of Spring Ridge G. Falcon, USDA Summary 10/74 – 341 daughters, 135 herds, Pred. Diff. +288 lbs. milk, +16 lbs. fat, 92% rpt., 163 classified average 84.3, out of a daughter of Metzger Farms Transfer Valor.

MARFRED PRINCE LOVELY (VG '74–88)
13350–661–3-1DHIR–305–2x
19030–*1067–4-2DHIR–365–2x
Class Leader, 9th for fat

A Prince out of Tarbell Rival Lobelia (VG), 8 lactations total 117,760 milk, 5,742 fat, 2,977 days–2x.

Lovely's son by Falcon, **MARFRED FALCONS LOVEMAKER,** Born 11/26/72, is being used in our herd.

HERD CLASSIFIED FOR 6th TIME ON NOVEMBER 18, 1974
52 HEAD . . . All Above The Line . . . 34 VERY GOOD – 18 DESIRABLE
18 were by Lyrene May Rose Prince – 12 VERY GOOD – 6 DESIRABLE

First Three Months 1975 DHIR Avg. 13859M–632F, 10 records ME–305–2x

PLAN TO VISIT US WHEN IN THE SALUDA AREA

Fred T. Mills
Steve A. Mills
R. 1, Saluda, S. C. 29138
Phone (803) 445-8353

MARFRED FARM
11 miles northeast of Saluda on 194.

1927 MAPLE DAWN GUERNSEY FARM 1975

HERD CLASSIFIED FOR THE 19th TIME IN 1975

38 HEAD . . .All Above The Line . . . 2 EXCELLENT – 19 VERY GOOD

The Excellents . . .

Russ Be Woods Lyvon (E '75) — **12600–639–2-10DHIR–305–2x**
14742–728–ME–305–2x

A daughter of Woodacres Emporer – GOLD STAR SIRE 1/68, and out of Maple Dawn Windsor Force, USDA Summary 10/74 – 123 daughters, 39 herds, PRED. DIFF. +214 MILK, +10 FAT, 81% Rpt., 33 classified average 83.6.

Maple Dawn Tiger Ellie (E '75) — 11610–586–3-1DHIR–305–2x
11090–565–4-2DHIR–305–2x
11440–586–5-3DHIR–305–2x

Ellie is the dam of **MAPLE DAWN GAYLORD ESQUIRE** – Born July 1, 1973, a son of Hornback Farm N. Gaylord, USDA Summary 10/74 – 127 daughters, 57 herds, Pred. Diff. +106 lbs. milk, 83% rpt., 43 classified average 83.3.

Ellie is out of Maple Dawn Maestro Essence (E), 19070 – 974 – 5-2DHIR – 365 – 2x; she dam of **MAPLE DAWN MARINE EMERALD** – Born January 3, 1971, 8 Gold Star Sires Close up in his Pedigree.

Breeding Stock For Sale At All Times

Visitors Welcome — 4 miles south of Scottville stoplight. — Herd on DHIR Test

Wm. L. Pleiness
Tel. 757-2624

Rt. 1, Scottville
Michigan 49454

Harlan E. Pleiness
Tel. 757-2630

Martin Guernseys PRODUCTION

Highest percentage gain in the State for 1974
Rolling Herd Average 11699 lbs. milk, 4.6% fat

The first daughters of **LYNDALE BENNIE BILLY** are projected at over 13,000 lbs. Our oldest cow, **MARTINS DONA LEE** has milked **99,490 lbs. milk with 4,637 lbs. fat in 8 lactations on official test with 2 earlier lactations, not on test.**

Another lifetime producer, **WYOLINA KING'S VIRGIE**, has milked **75,000 lbs. with 3,451 lbs. fat in 6 lactations.**

We are using a DARIMOST son of this cow – MARTINS LYRENE BABE, in 254 days she has milked 14234 lbs. milk, 595 lbs. fat, incomplete. In 2 previous lactations she has milked 24,270 lbs. milk, 1109 lbs. fat. **Her son is MARTINS DARBE TOM.**

We are breeding heavily to HOLLIREX. Our foundation herd is rich in BILLY and NANCE. We also are using DARI FAYVOR and P. LEADER.

We have a HOLLIREX son out of this cow, MARTINS ROYAL NANCY, her last lactation, 351 days, was 17070 lbs. milk, 750 lbs. fat, on her last test day she milked 81 lbs.

Our motto – "Working to improve through better breeding"

B. J. Martin, Thomas Lee and Frances Martin and Tom
Phone 803–224-0837 **Route 1, Box 183C, Liberty, S. C. 29657**

---

6 OF THE LAST 7 YEARS LYNDALE GUERNSEYS HAVE RANKED IN THE TOP 10 HERDS IN THE COUNTRY FOR MILK

8th in 1968 and 1969; 3rd in 1970; 10th in 1971; 7th in 1972 and 1974

PRODUCTION IS UP IN 1975 . . . During the first 3 months of 1975 we completed 18 DHIR records that averaged 13414 lbs. milk, 586 lbs. fat, ME – 305 – 2x.

A Few Of Our Cows – ACTUAL DHIR PRODUCTION

	MILK	FAT	AGE	DAYS
Lyndale Royal Bena	16540	664	9-05	305–2x
Lyndale Beauty Bambi	16300	659	6-05	305–2x
Lyndale Dandy Bennie	16380	770	5-04	305–2x
Lyndale Dandy Roz	16170	691	4-05	305–2x
	16370	772	5-05	305–2x
Lyndale Dandy Hattie	19100	875	4-09	305–2x
	STATE PRODUCTION LEADER 1st MILK, 1st FAT, 1974			
Lyndale Dandy Bennie Ann	17680	767	4-01	305–2x
	STATE PRODUCTION LEADER 1st MILK			
	She made over 20,000 lbs. milk in 365 days.			
On test, Lyndale Peer Benite	20643	951	5-09	346–2x
	Still milking over 50 lbs. daily.			

We usually have several young bulls, out of high class, high-producing dams, and by top bulls, FOR SALE.

LYNDALE FARMS

A. L. McCASKILL, JR., OWNER-MGR. **"Guernseys That Produce and Reproduce"**
Tel. 428-3496
9 miles south of U.S. 1 from Bethune; 6 miles north of U.S. 15 from Bishopville. Take S.C. 341 from either town.
Route 4
BISHOPVILLE, S. C. 29010
JOE BASKINS, HERDSMAN

We Like The ADMIRAL Daughters

We Think You Will Too!

ADMIRAL sired the Reserve Junior All-American Senior Yearling, 1974

HIMSELF

BIG CREEK CHAMP ADMIRAL
Born January 2, 1971
Sire: Housleys J. Champion
AI Gold Star Sire
Sire of the 1974 All-American Senior Get of Sire.
Dam: Big Creek J C Ada
11140–502–2-04DHIR–293–2x
12150–585–3-06DHIR–305–2x
Sire: Edisto Farms J Colonel
A FOUNDATION SIRE

An Admiral Daughter

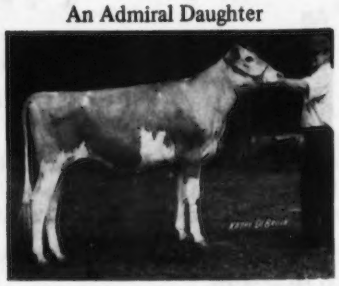

Senior Yearling Heifer–BIG CREEK ADMIRAL REN
Born October 1, 1972
Sire: Big Creek Champ Admiral
Dam: Big Creek Sam Renee
Breeder: Joe Thad Coleman, Saluda, S. C.
Exhibitor: Ted L. Coleman, Jr., Saluda, S. C.
RESERVE JUNIOR ALL-AMERICAN
SENIOR YEARLING, 1974

Our ADMIRAL heifers are being bred to BUTLER HILL DARI LORNE (owned jointly with George Fowler, Saluda, S.C.). First Bull Calf, S.C. State Fair, 1973.
Sire: Western Glow Darimost, AI GOLD STAR SIRE.
Dam: Sunshine M J Lady, 19350 – 743 – 7-0DHIR – 365 – 2x; 16600 – 645 – 8-5DHIR – 305 – 2x. She is from the Excellent Liza family that stems from Sunshine Butterfat Liza (E), 13020 – 569 – 11DHIR – 305 – 2x.

MATERNAL SISTERS TO ADMIRAL'S DAM

BIG CREEK S AGNES (E 3 Times)
11160–559–2-5DHIR–305–2x
11160–621–3-9DHIR–305–2x
9800–507–4-11DHIR–305–2x
10040–449–5-11DHIR–305–2x
9030–416–7-04DHIR–305–2x
1st 2-Year-Old, Senior and Grand Champion, 1969 S.C. 4-H Guernsey Show, 1969 S.C. State Fair; 1st 4-Year-Old, Senior and Grand Champion, S.C. State Fair, 3rd in the National Junior Show, and 9th in a class of 21 at the National, 1971; 3rd Aged Cow, S.C., 1973.
Sire: Edisto Farms Flashs Star–Gold Star Sire.

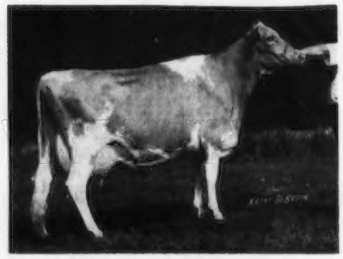

BIG CREEK P ALINE (VG Twice–88 Dry)
10780–501–2-4DHIR–305–2x
13030–670–3-6DHIR–305–2x
12020–585–4-6DHIR–305–2x
14130–628–5-8DHIR–305–2x
Sire: Lyrene May Rose Prince, AI Gold Star Sire
Dam: Big Creek Hill Farms F Adele
1st Produce, S.C., 1969, 1971
1st Produce, SE. W., 1971
She is a maternal sister to S AGNES
(pictured opposite)

The herd was classified for the 10th time in 1974. 46 HEAD – all above the line – 6 EXCELLENT – 29 VERY GOOD – 11 DESIRABLE.

9 By Lyrene May Rose Prince	1 Excellent –	5 Very Good – 3 Desirable
10 By Housleys J Champion		6 Very Good – 4 Desirable
5 By Edisto Farms J Colonel	1 Excellent –	3 Very Good – 1 Desirable
6 By Heywes Commands Ken		5 Very Good – 1 Desirable
8 By Big Creek Champ Stanley		7 Very Good – 1 Desirable

In addition to ADMIRAL and DARI LORNE we breed some to the PATRICIAN Syndicate bull, to VILLA CREST F EXCEL and to Top AI Sires.

PLAN TO VISIT US IN 1975

The farm is located 6 miles east of Saluda on Hwy. 194.

George Coleman & Sons, Owners
Ted Coleman
Tel. 445-6262

BIG CREEK HILL FARM, INC.
R. 5, Saluda, South Carolina 29138

Introducing . . . OUR JUNIOR HERD SIRE

A Darimost Out Of A 4 Times Excellent – Gold Star Dam

GOLDEN HARVEST DARI PHINEAS
Born February 16, 1974
Purchased August 23, 1974

HIS MATERNAL SISTER

WOODACRES PRINCESS PHOEBE
16420–711–2-03DHIR–305–2x
15420–698–3-04DHIR–296–2x
14920–754–4-04DHIR–305–2x
She is a maternal sister to
WOODACRES STAR PANSY (VG)
12220–511–2-04DHIR–305–2x
14640–643–3-05DHIR–305–2x

HIS SIRE

WESTERN GLOW DARIMOST
AI GOLD STAR SIRE
USDA Summary 10/74 – 5,665 daughters, 927 herds, Pred. Diff. +320 lbs. milk, +20 lbs. fat, 99% rpt., 2,802 classified average 84.6.

HIS DAM

FAR WEST FOREMOST PHOEBE – EXCELLENT 4 TIMES
USDA Summary 10/74 – 7 records average 18387 lbs. milk, 776 lbs. fat, ME–305–2x, COW INDEX: **+965 lbs MILK**, +33 lbs. FAT, 45% rpt.

GOLD STAR DAM, 1973
21810–866–3-05DHIR–305–2x
21470–912–4-07DHIR–305–2x
20170–870–5-07DHIR–305–2x
18700–780–7-10DHIR–305–2x
16780–664–9-04DHIR–305–2x

Sire: Gayoso View Fames Foremost – USDA Summary 10/74 – 275 daughters, 129 herds, Pred. Diff. +479 lbs. milk, +21 lbs. fat, 92% rpt., 108 classified average 83.4. **GOLD STAR SIRE, 1973.**

In addition to "DARI PHINEAS" we breed to Top AI Sires. We breed to Villa Crest P. Leader, Housleys Dari Fayvor, Clovelly Top Hornet and Lyrene Noble Maxim.

T.B. and Bangs Acc.

Melvin White – 615–368-7362
Anthony E. White – 615–368-7626
Farm Office – 615–368-7620

The farm is located on Flat Creek Road off U.S. 31-A, 8 miles south of College Grove.

OVERLAND HILL FARM

College Grove, Tennessee 37046
William Duke, Herdsman
Melvin Harper, Field Superintendent

FLORIDA – LAND OF MILK AND HONEY

LAKE COUNTY – Gateway To "Disney World"

ASTATULA – SUNSHINE AND SPARKLING WATERS

LAY LAINE — Home Of TOP BRASS

HIMSELF

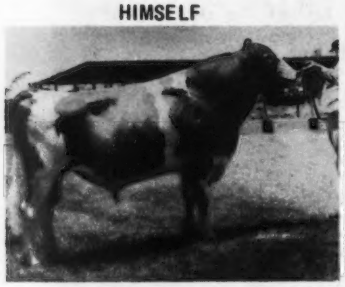

LAY LAINE T C TOP BRASS
Born October 14, 1968
Sire: Gayoso View Top Command
AI Gold Star Sire
Sire of 1st Breeders Get of Sire, National, Columbus, 1974; SE, 1974; Florida, 1974, 1975.

DAM OF TOP BRASS

Mulhocaway Butterfat Jade (VG)
12900–559–Jr2DHIR–305–2x
Full sister to Mulhocaway Butterfat Ruby
14600–714–Jr4DHIR–305–2x
The Mulhocaway GOLDEN TOPSY family. She a GOLD STAR DAM with a lifetime production of 125,893 lbs. milk, 6,216 lbs. fat, 10 lactations, 3,474 days.

DAM'S DAM

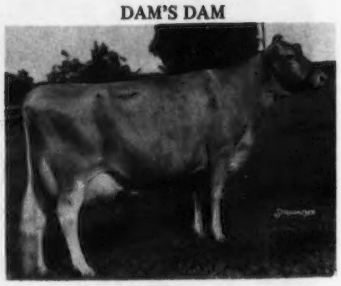

Mulhocaway Holly Gem (E)
7 lactations 117,520 lbs. milk, 5,260 lbs. fat, 2,796 days – 2x.
16080–694–7-3DHIR–305–2x
16490–675–11-1DHIR–305–2x
GOLD STAR DAM–MAY, 1974
4 records 15673 – 678, COW INDEX: +792 MILK, +31 FAT, 42% RPT.

USDA Summary 10/74 – 15 daughters in our herd, only 5 finished, 11558 lbs. milk, 480 lbs. fat, Pred. Diff. +178 lbs. milk, +9 lbs. fat, 20% rpt., 20 classified average 84.5.

HONORABLE MENTION ALL-AMERICAN BEST 3 FEMALES, 1974

ALL BY TOP BRASS (Left to right)
Lay Laine TB Rondelet, Heather, Elnita
First at the Southeastern Fair, Third at the National, Columbus, 1974.

20 daughters by TOP BRASS were classified in 1974 . . . All under 4 years of age.
1 EXCELLENT – 7 VERY GOOD – 12 DESIRABLE – AVERAGE 84.5
MAMMARY – 2 EXCELLENT – 13 VERY GOOD – 5 DESIRABLE

TOP BRASS now has 28 daughters milking, and the 8 new ones all have Very Good Udders.

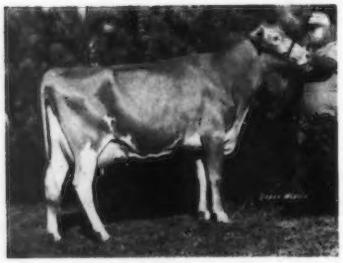

The EXCELLENT "Top Brass" Daughter
← LAY LAINE T B HEATHER – E '74
13140–491–2-07DHIR–305–2x
First 4-Year-Old, Best Uddered 4-Year-Old, Senior and Grand Champion, Athens, Georgia Spring Show, 1975. Member of 1st Senior Get, 1st Dairy Herd, 1st Best 3 Females, Athens, 1975.

T. B. Accredited — Vaccinated — Bang's Accredited

VISITORS WELCOME — BREEDING STOCK FOR SALE

LAY LAINE GUERNSEY FARM – P.O. Box 146, Astatula, Fla. 32705

Carroll L. (Bud) Ward, Jr., Owner
Frederic L. (Fred) Ward, Manager
Robert Slenker, Herdsman

Tel. Farm - Tavares 904–343-3328
Tel. Res. - Tavares 904–343-2868

Farm No. 1—1 mile N. of Astatula
Farm No. 2—1 mile E. of Astatula
Farm No. 3—1 mile S. E. of Astatula

Kleinpeter FARMS

REGISTERED GUERNSEYS

ROUTE 6, BOX 50, BATON ROUGE, LOUISIANA 70815 PHONE 937-2121

EIGHT MILES SOUTH OF BATON ROUGE SIXTY MILES NORTH OF NEW ORLEANS ON U.S. HIGHWAY 61

Leon R. Kleinpeter, Sr., President Thomas G. Kleinpeter, Manager Andrew Morris, Herdsman

DHIR Testing Green Meadow Breeding

Two Young Sires In Service In Our Herd

GOLDEN DEW LASSO KING – Born 12/16/71 – a double cross to Mungles Sabian Saturn, USDA Summary 10/74 – 248 daughters, 24 herds, **Pred. Diff. +445 lbs. milk**, +15 lbs. fat, 70% rpt., 143 classified average 84.8.

HIS DAM

MUNGLES SABO KATRINA (E '73)
First 3-Year-Old, N. Y. State Fair, 1973
15120–656–2-05DHIR–305–2x
14200–599–3-06DHIR–305–2x
Sire: Mungles Sabian Saturn
AI Gold Star Sire

HIS SIRE'S DAM

GOLDEN DEW BILLYS LASSIE (VG)
*17890–*898–Sr3DHIR–305–2x
*22260–1036–5DHIR–305–2x
18040–767–6DHI–305–2x
5 records average 18337 lbs. milk, 851 lbs. fat, COW INDEX: 10/74 – +872 lbs. milk, +36 lbs. fat, 44% rpt.

GOLD STAR DAM, MAY, 1973
A Billy out of a V Fame
Both are GOLD STAR Sires

A HOMEBRED BULL – KLEINPETER FARMS IOLAS WARRIOR – Born 6/13/70.
Sire: Fairlawn Pamelas Warrior, USDA Summary 10/74 – 259 daughters, 44 herds, Pred. Diff. +12 lbs. milk, +6 lbs. fat, 83% rpt., 136 classified average 82.7. **Dam: Kleinpeter Farms Fl Iola (VG–88.0)** 5 records average 11806 lbs. milk, 580 lbs. fat, COW INDEX: 10/74 – +439MILK, +29FAT, 44% Rpt., 15130 – 768 – 7-05DHIR – 305 – 2x.

A KLEINPETER FARMS BULL AT AFFILIATED BREEDERS – NAL

8 G 54 – Kleinpeter Farms FOR FUTURE – Born 3/13/72

Sire: Grain Meadow D Fortune, AI Gold Star Sire
Dam: Kleinpeter Farms S Nancy – Excellent 3 Times
6 records average 14676–650–ME–305–2x,
COW INDEX: 10/74 – +604MILK, +24FAT, 38% rpt.

*16381–593–3-00HIR–305–2x	14800–675–8-00DHIR–304–2x
12320–541–4-02DHIR–305–2x	13420–604–9-01DHIR–305–2x
13890–693–5-08DHIR–305–2x	17170–747–10-2DHIR–305–2x

STATE PRODUCTION LEADER FOR 1973
1st MILK, 1st FAT

We also breed to Top AI Sires – Plan To Visit Our Herd During 1975

Visitors Always Welcome

Please address correspondence to Leon R. Kleinpeter, Jr., R. 6, Box 50, Baton Rouge, La. 70815

COMPLETE DISPERSAL COLBY DALE FARMS, INC., AT THE FARM, ROMEO, MICHIGAN, SATURDAY, AUGUST 30, 1975.

Mrs. Howard Colby, Owner

Robert Hayes, Manager
Telephone: 313–752-2370

115 HEAD . . . The sale will offer 23 cows with over 12,000 lbs. milk, ME–305–2x; 19 cows with incompleted records and heifers due to calve before August 1, 1975; 17 bred heifers as of August 1, 1975; 8 heifers, one year old, not yet bred; 13 heifer calves, 6 months to one year of age.

Calving schedule . . . 16 fresh in May; 9 in June; 6 in July; 9 due in August; 5 in September; 7 in October. 14 are due to Colbys Pride; 9 to Hickory Groves Lola P. Don; 12 to Clovelly Top Hornet; 5 to Colbys Prince.

HERD HAS BEEN CLASSIFIED 17 TIMES

We have had GOLD STAR BREEDER recognition 14 times. We have bred 9 GOLD STAR DAMS and 10 GOLD STAR SIRES. We were PREMIER BREEDER, MICHIGAN STATE FAIR, 1973.

We have used – 2 grandsons of **LANGMEADOW MINNIE,** E–4 Times, *26695 – *1461 – 8HIR – 365 – 2x, National record, all breeds, when made. 5 national first place records, 10 class leader records, Class Leader as a 3- 4- 5- 6- 7- and 8-year-old.

COLBYS PRIDE – 17 DAUGHTERS IN THE SALE.
USDA Summary 5/75 – 18 daughters, 2 herds, Pred. Diff. +140 lbs. milk, +7 lbs. fat, 31% rpt., 8 classified average 83.8.
Sire: Lyrene May Rose Prince, AI Gold Star Sire
His Dam

COLBYS GINNIE (Excellent 5 Times)
12070–721–Jr3DHIR–305–2x
15410–*871–Jr4DHIR–305–2x
13840–730–5DHIR–305–2x
14270–741–6DHIR–305–2x
15290–748–10-5DHIR–305–2x
7 lactations, 105,960 lbs. milk, 5,763 lbs. fat, 2,551 days – 2x.
Sire: Langmeadow Magar
Dam: Langmeadow Minnie
GOLD STAR DAM (see above).
Ginnie and Glennie are full sisters

COLBYS NANCE – 7 DAUGHTERS IN THE SALE.
USDA Summary 10/74 – 18 daughters, 2 herds, **Pred. Diff. +219 lbs. milk,** 26% rpt.
Sire: Norgerts Royal Nance, AI Gold Star Sire
His Dam

COLBYS GLENNIE
*19432–*910–Jr2HIR–365–2x
*17380–*894–Sr4HIR–365–2x
16198–758–7HIR–305–2x
16340–746–8DHIR–305–2x
She is also the dam of –
Colbys Sophie (VG)
*15115–679–Jr3HIR–305–2x
15800–755–5DHIR–305–2x
15820–740–6DHIR–305–2x
20346–918–7DHIR–365–2x
Colbys Cissie (VG)
15800–710–Sr3DHIR–305–2x
15300–722–Sr4DHIR–305–2x
Colbys Jennie (VG)
11840–597–5DHIR–305–2x

Also in the sale are **10 daughters by Applebrook Fames Corporal; 8 by Lyrene Fargo; 7 by Lyrene May Rose Prince; 6 by Clearbranch Falcons Majesty, 3 by Clovelly Top Hornet.**

A Colby bred cow . . . COLBYS MAE (E–91.5) – a double Minnie, made a National Class Leading record for Maurice and Janet Lipply, Grandview Farms, ***28410 – *1379 – 10-02DHIR – 305 – 2x, 1st milk, 2nd fat.** She was purchased in the 1971 Michigan State Sale for $775. **It pays to buy Colby Dale bred animals!** 8 lactations, 130,860 lbs. milk. 6,044 lbs. fat, 2,543 days – 2x.

MARK YOUR CALENDAR – SATURDAY, AUGUST 30 – PLAN NOW TO ATTEND THE COLBY DALE DISPERSAL. Buffet luncheon, August 29, the afternoon before the sale. Sale under cover, lunch on the grounds. **Sale starts 11:00 A.M. ALSO SELLING ON THE SAME DAY** – The milking equipment, a 500 gal. bulk milk tank, some show equipment and about 20 feed tubs.

The cattle are in good condition. They have good size and the young cattle are especially attractive. The cattle will be tested and will be eligible to go any place. The herd health is good!

DIRECTIONS TO FARM. From Imlay City, south on Route 53 about 15 miles to EBELING ROAD, then 1 mile east. From Detroit, north on Route 53 to Romeo, then continue north on 53, about 3 miles to EBELING ROAD, then east 1 mile. **From Canada.** Take Route 21 west from Port Huron about 30 miles to Imlay City, then south on Route 53 about 15 miles, east 1 mile on EBELING ROAD.

SALE MANAGED BY – FOR CATALOG WRITE THE AMERICAN GUERNSEY CATTLE CLUB FIELD OFFICE, EDWARD J. WRIGHT, 10540 GRATIOT ROAD, SAGINAW, MICHIGAN 48603. TELEPHONE: 517–781-2967.

SELECT SIRES . . . *Your partner for progress in GUERNSEYS.*

SIRES ♦ PROGRAMS ♦ PROFIT

7G126 Sande-Hill DOUBLE EMORY
Silver Star Sire

USDA Sire Summary (May 1975)
463 Dtrs. (174 Herds) 11476M 4.38% 503F
Pred. Diff. '75 +1142M -.27% +26F
Repeatability 94%; Dollar Difference +$82

AGCC Type Summary (Oct. 1974)
78 Class. Dtrs. Avg. 83.1

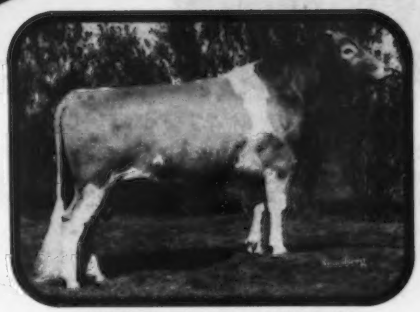

7G957 Eber-Lea Farms WINSTON
Gold Star Sire

USDA Sire Summary (May 1975)
82 Dtrs. (47 Herds) 10765M 4.69% 505F
Pred. Diff. '75 +602M +.02% +30F
Repeatability 81%; Dollar Difference +$57

AGCC Type Summary (Oct. 1974)
28 Class. Dtrs. Avg. 84.2

7G529 Kellogg CHIEF'S BILLY

USDA Sire Summary (May 1975)
23 Dtrs. (17 Herds) 10611M 4.67% 496F
Pred. Diff. '75 +552M .00% +26F
Repeatability 51%; Dollar Difference +$51

No Type Summary Available

7G150 Homewood PROUD Billy

USDA Sire Summary (May 1975)
26 Dtrs. (15 Herds) 10879M 4.76% 518F
Pred. Diff. '75 +304M +.08% +22F
Repeatability 60%; Dollar Difference +$34

AGCC Type Summary (May, 1975)
12 Class. Dtrs. Avg. 84.6

NATIONAL ASSOCIATION OF ANIMAL BREEDERS
NAAB
Know Your Semen Supplier

JUST WHAT THE NAME IMPLIES.

SELECT SIRES

CVBA Louisville, Ky.
ETABA Knoxville, Tenn.
MABC State College, Miss.
COBA Cor. Christi, Tyler, Tex.
KABA Louisville, Ky.
TABA Murfreesboro, Tenn.
VABA Rocky Mount, Va.
MABC East Lansing, Mich.

SELECT SIRES, INC., 11740 - U. S. 42, PLAIN CITY, OH 43064 614/873-4683

OHIO EXPOSITIONS COMMISSION PRESENTS

NORTH AMERICAN DAIRY SHOW

October 4-9, 1975

Ohio Exposition Center Columbus, Ohio

The Dairy Show Where The Number One Objective is to have Great Shows in all six breeds and classes of exceptional quality for The National Intercollegiate Dairy Judging Contest, National 4-H Dairy Judging Contest and The North American F.F.A. Judging Contest. Four breeds will hold their National Shows at the NADS. These include Ayrshire, Guernsey, Milking Shorthorn and Jersey.

To accomplish this we are offering $82,645 in premiums to the exhibitor.
This is believed to be the largest dairy purse in the World for one show.

We Invite You To Be An Exhibitor.

Please Remember Entries Close September 15.

Headquarters: Fort Hayes Hotel, 31 West Spring Street, Columbus, Ohio 43215

For Premium Lists and Additional Information – write
North American Dairy Show, Ohio Expositions Center, Columbus, Ohio 43211

This Son Of "D Fortune" Out Of "Sweet Nellie" Has Been Syndicated!

MARTINDALE F. FORMAN – 588271

Born May 19, 1974

Sire: Grain Meadow D. Fortune, USDA Summary 5/75 – 203 daughters, 52 herds, **Pred. Diff. +554 lbs. milk, +17 lbs. fat, 81% rpt., GOLD STAR SIRE.**

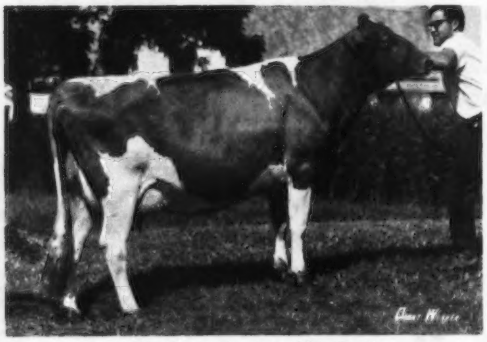

DAM OF "F. FORMAN"
Yellow Creek Sweet Nellie (E 5 Times)
USDA Summary 10/74 – 6 records average 14203 lbs. milk, 695 lbs. fat, ME–305–2x; **COW INDEX: +613 lbs. MILK, +31 lbs. fat, 37% rpt.**
14350–*798–2-11DHIR–303–2x
***Class Leader 7th fat, when made "Sweet Nellie" in 2,378 days has 104,280 lbs. milk, 5,174 lbs. fat–2x.**

Her Records–Actual Production

AGE	DAYS	MILK	FAT
1-10DHI	338	10630	593
2-10DHIR	303	14350	*798
3-10DHI	362	15790	827
5-00DHI	322	14550	683
6-01DHI	366	16410	772
7-03DHI	348	15500	705
8-05DHI	339	17050	796

Due to calve again June 28, 1975

Our Syndicate Bull – GOES TO NOBA, INC., about July 1. "F. FORMAN" SEMEN WILL BE AVAILABLE.

Breed To "F Forman"

HOMER MARTIN, Owner
Route 2, Orrville, Ohio 44667
Telephone 216-683-1371

MARTINDALE FARM

One mile east on County Road 7 off State Route 57 south of Orrville.

LAMBRECHT'S Guernsey Farm

One Of Our Good Young Cows

LAMBRECHT C AMY (VG '74–89.0)
Excellent in Stature, Dairy Character, Rear Udder.
14090–599–2-08DHIR–305–2x
13780–555–3-10DHIR–305–2x
First 4-Year-Old, Indiana State Fair, Junior Show, 1974. Herd Classified For The 3rd Time In 1974. We had 7 by Housleys J Champion, including "Amy" – pictured above. 5 Very Good – 2 Desirable.

A Few Other Good Cows In Our Herd

	MILK	FAT	AGE DHIR	DAYS
Lambrecht T D Gloria	13270	600	2-08	293–2x
Lambrecht C Lorna (D–84.0)	13100	591	3-07	305–2x
Lambrecht C Peggy (VG–86.5)	13400	574	3-00	305–2x
Bliss Haven Gaylady (VG)	15200	650	6-01	305–2x
Cullins Farms Annice (VG)	13190	544	10-06	305–2x

We are located 5 miles east of Bedford on US 50, south 1 mile and east 1½ miles.

Paul Lambrecht & Family
Jerry Lambrecht & Family
R. 6, Bedford, Indiana 47421
812–275-4059 **812–279-2486**

COME TO THE FAMOUS MARYLAND STATE FAIR

AUGUST 25 – SEPTEMBER 3

HOME OF THE CHAMPION SHOW-RING DAIRY CATTLE GUERNSEY SHOW

TUESDAY, SEPTEMBER 2, 9:00 A.M.
Judge – Lee Housley

DEADLINE FOR ENTRIES AUGUST 1

PREMIUM LISTS AVAILABLE
FOR FURTHER INFORMATION, WRITE OR CALL HOWARD M. MOSNER, VICE-PRESIDENT AND GENERAL MANAGER, TIMONIUM FAIRGROUNDS, TIMONIUM, MARYLAND 21093.

TELEPHONE (301) 252-0200

HERD CLASSIFIED FOR THE SECOND TIME IN 1975

34 HEAD . . . 14 VERY GOOD – 14 DESIRABLE – 6 ACCEPTABLE

We classified 7 by our former sire – MAPLE LEAF GENES NOBLE
4 were VERY GOOD – 2 DESIRABLE. USDA Summary 10/74 – 21 daughters in our herd averaged 12841 lbs. milk, 626 lbs. fat, ME–305–2x, Pred. Diff. -12 lbs. milk, +2 lbs. fat, 23% rpt., 15 classified average 83.4.

We classified 17 by our herd sire – FAUVER HILL HAL LANCER
He by King Hal out of Laughter of Walnut Manor (E 4 Times), 16060 – 734 – 6-06DHIR – 305 – 2x; 8 records total, 113,310 lbs. milk, 5,216 lbs. fat, 2,695days–2x.
6 were VERY GOOD – 6 were DESIRABLE

A HERD SIRE – A Champion out of an Excellent

FAUVER HILL C. BARTHOLAMEW – Born 7/10/70
Sire: Housleys J. Champion

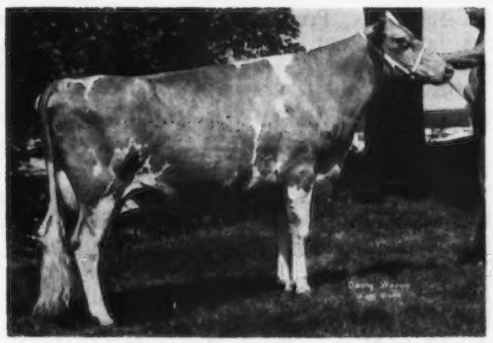

HIS DAM
← ROSEWOOD BEA BALLET – E 5 TIMES
9 records total 127,430 lbs. milk, 6,164 lbs. fat, 3,141 days–2x including 14240–700–5DHIR–305–2x.
She is also dam of Rosewood Am Ballet, E TWICE.
We are also breeding to Top AI Sires.

Besoke and gjest Velkommen

K. C. HANSON AND FAMILY
Hannaford, N. Dak. 58448
Phone 769-4197

PRAIRIE HOME FARM
1 mile south, 5½ west of Hannaford.

FRANCHESTER FARMS INC.

GUERNSEYS
CHAROLAIS
YORKSHIRES

CHARLES B. BOLTON, OWNER
E. A. BURGE, GENERAL MANAGER
WAYNE McLAUGHLIN, GUERNSEY HERD MGR.

R.F.D. No. 2, WEST SALEM, OHIO 44287
Office Ph (216) 624-2197

We're Counting On This Prince Don Son From The Lynn Family

LOCUST HILL LYNDON – Born 11/28/71

Sire: Lyrene Prince Don – USDA Summary 10/74–126 daughters, 62 herds, **a Pred. Diff. of +169 lbs. milk,** +22 lbs. fat, 81% rpt., 67 classified average 84.4.

LYNDON TRACES DIRECT TO THIS ★ GOLD STAR ★ BROOD COW

WOODLARK LEVITY LYNN – GOLD STAR DAM, 1964

She is dam of 10 daughters. The daughters, granddaughters and great granddaughters have contributed much to the Locust Hill and Klineheim Farm herds. The members of the "LYNN" family are noted for their gentle dispositions, good udders, longevity, and persistent production and good type.

"LYNDON" is out of Locust Hill Levity Lynn (VG), 14140 – 630 – 7-06DHIR – 305 – 2x; 13030 – 644 – 6-04DHIR – 305 – 2x; 13790 – 686 – 5-03DHIR – 305 – 2x; 14200 – 713 – 4-02DHIR – 305 – 2x. She is a maternal sister to Locust Hill Lynette (VG–88.0), she dam of Locust Hill Lorraine **(E 5 Times)**, 7 lactations include 100,680 lbs. milk, 4,866 lbs. fat, 2,596 days – 2x including 15230 – 751 – Sr4DHIR – 365 – 2x; 15640 – 793 – 6DHIR – 365 – 2x; 15150 – 722 – 9-01DHIR – 365 – 2x.

Same Family–Granddaughter of Lorraine

Locust Hill Lillian (VG–89.0)
13060–757–3-03DHIR–305–2x

Third high female in the Michigan National Convention Sale at $2,200. Purchased by David Morrow, Tyrone, Pa.

Sire: Lyrene May Rose Prince
Dam: Locust Hill Libby
15350–706–5-04DHIR–305–2x

A daughter of Gayoso View Top Command out of the Excellent "Lorraine" (see above)

OTHER SIRES IN SERVICE AT FRANCHESTER FARMS

EBER LEA FARMS DANDY
We own ½ interest in this bull.

USDA Summary 10/74–18 daughters, 15 herds, 11311 lbs. milk, 536 lbs. fat, ME–305–2x, Pred Diff. +133 lbs. milk, +9 lbs. fat, 50% rpt., 9 classified average 83.6. A son of Eber Lea Princess Candy (E), *18940 – *976 – 4-00DHIR – 305 – 2x.

HILDIEMAID BILLY JOE B – Born 6/10/69 – A Billy out of the GOLD STAR "Honora B" family.

YELLOW CREEK Bft DOLPHIN – A King Hal out of Noble D Dora (E), USDA COW INDEX: +1155MILK, +50FAT, 8 lactations, 176,350 lbs. milk, 8,724 lbs. fat, 3,472 days. Last 5 records all over 20,000 lbs. milk.

LYRENE NOBLE MAXIM – Syndicate Bull. A son of Yellow Creek Prince Noble, he by Lyrene May Rose Prince out of Noble D Dora (dam of Dolphin–above).

Dam: Lyrene Nance Myra (E–93.0)
17780–836–7-05DHIR–365–2x

All-American As A Calf And As A Senior Yearling
SHERRY LOOKS EVEN BETTER AS A TWO-YEAR-OLD
SHERRY MILKED 68 LBS. FOR THE TESTER IN MAY – PREDICTED AT OVER 17,500 LBS. MILK.

As A Calf

SPRING WALK C SHERRY
First Heifer Calf, Ohio Dist. II, Ohio State Fair, National Guernsey Show, Junior Champion, Ohio State Fair, Reserve Junior Champion, National, 1973.
ALL-AMERICAN HEIFER CALF, 1973

As A Senior Yearling

SPRING WALK C SHERRY
First Senior Yearling and Junior Champion, Dist. II, Holmes Co., Ohio State Fair, National, 1974. Undefeated as a Calf and as a Senior Yearling.
ALL-AMERICAN SENIOR YEARLING, 1974
Fresh April 24 with a Heifer Calf by our Dividend son that really looks good.

Also Using . . . SPRING WALK UNCLE CHARLIE – Our Syndicate Bull that is at Noba, Inc. Sire: Housleys Dari Fayvor, Gold Star Sire. Dam: Hill View R Joys Jolly, a Nance daughter, 3 records over 18,000 lbs. milk including 21,000 lbs. milk, 920 lbs. fat, 6DHIA–365–2x.

Visitors always welcome. Drop in at Spring Walk and see Sherry – she deserves a look.

SPRING WALK FARM

Big Prairie, Ohio 44611
½ mi. north of Nashville on State Route 514, right on Twp. Road 362, 1 mi.

Floyd Wachtel and Family
Tel. 216–378-2275

William Wachtel and Family
Tel. 216–378-2273

The Best Sire Ever Used At BELL LAWN!

FOR BOTH TYPE AND PRODUCTION

LYRENE RADARS ACE – Born 9/26/69

Sire: Lyrene Chums Radar, a son of Ansmil Champion Chum, AI Gold Star Sire, USDA Summary 10/74–389 daughters, 143 herds, **Pred. Diff. +668 lbs. milk, 94% rpt.**, 113 classified average 83.7.

Dam: Lyrene Princes Alta, 15190 – 711 – 4-07DHIR – 296 – 2x, a daughter of Lyrene May Rose Prince, AI Gold Star Sire.

The first 3 RADARS ACE Daughters To Finish Test

	AGE	MILK	FAT
Bell Lawn A Beauty	28 months	11900	641–ME–305–2x
Bell Lawn A Jane	28 months	9924	545–ME–305–2x
	39 months	13469	748–ME–305–2x (pending)
Bell Lawn Ada	27 months	10342	476–ME–305–2x
	39 months	11368	499–ME–305–2x (pending)

These 5 records average 11400 lbs. milk, 581 lbs. fat, ME – 305 – 2x, at an average age of 32 months. This is an increase of +4512 lbs. milk, +250 lbs. fat for the daughters over their dams ME – 305 – 2x records at an average age of 32 months.

LYRENE RADARS ACE FROZEN SEMEN WILL SOON BE AVAILABLE

Ben M. Shirk
R.R. 2, Box 52
Goshen, Indiana 46526
Phone: 219–533-7107

BELL LAWN GUERNSEYS
3 miles north of Goshen on C.R. 23

1939 VILLA CREST GUERNSEYS 1975

Our 36th Anniversary

VILLA CREST KING'S FANCY
Excellent 6 Times
18349–923–Sr4–365–3x
Sold for $12,100 to Monterey Farm.
Intensely Green Meadow bred. Still choice of breed matrons in our judgement.

A CONSIGNMENT SALE OF HER DESCENDENTS WILL BE HELD AT VILLA CREST FARM, R. 3, GOSHEN, INDIANA, FRIDAY, OCTOBER 24 – 7:00 P.M. Her blood through her son, Villa Crest Financier has been among the top producers, top show winners and top sale prices during the last 30 years. Her family is increasing over the years. CHOICE SELECTIONS THROUGHOUT THE UNITED STATES WILL BE IN THIS SALE. Breeders having Villa Crest breeding who wish to cooperate in this sale event, please notify – VIRGIL C. WEAVER, VILLA CREST FARM, R. 3, GOSHEN, INDIANA 46526.
CHOICE SELECTIONS OF EXCELLENT AND VERY GOOD COWS HAVE ALREADY BEEN MADE – PHONE: 219–875-7033.

Two Homebred Sires That Are Being Used At Fra Hib

FRA HIB T H FANTASTIC
Born January 28, 1975
Sire: Clovelly Top Hornet

His Dam

MAPLE MANOR WISTAR FLAME (VG–88.5)
13810–663–2-07DHIR–305–2x
7317–338–3-08DHIR–99–2x inc.
17929–829 proj.
A daughter of Lyrene Wistar out of an Excellent Willow Spring Financier daughter

FRA HIB WENDYS KUNG FU
Born December 11, 1972
Sire: Yellow Creek Prince Noble
A son of Lyrene May Rose Prince
Dam: Lyrene Dukes Wendy (VG)
15060–748–5-09DHIR–305–2x
A daughter of Lyrene Prince Duke out of Lyrene Valors Queen (VG).
16170–679–4-02DHIR–305–2x
16170–737–5-05DHIR–305–2x
HIS PATERNAL GRANDDAM

NOBLE D DORA – E TWICE
8 records average 19575–962, COW INDEX: 5/75 – +1149M, +50F, 46% rpt., 8 lactations, 176,350 lbs. milk, 8,724 lbs. fat, 3,472 days. Last 6 records, all over 20,000 lbs. milk.

We also breed to FRA HIB MARYS P TOPCAT, semen available through HERDSMAN, Putnam, Conn. We also breed to other Top AI Sires.

FRA-HIB DAIRY FARM

Owners: W.T. & T.J. Franks

Rte. #1, Wawaka, Indiana 46794 Tel. (219) 761-2681

20 YELLOW CREEK SIRES SUMMARIZED WITH OVER +300 LBS. MILK

Unequaled by any other farm prefix

These satisfying results were revealed in the latest sire summaries

Name	Herds	Daus.	Pred.	Diff.	Rpt.	No. Cl. Daus.	Avg.	Date
YELLOW CREEK S FORTUNE	214	703	+913	+67	98%	352	83.7	10/74
YELLOW CREEK JEWEL SUPREME	392	1721	+915	+48	98%	551	82.3	5/75
YELLOW CREEK DORAMOST (At Sire Power, Inc.)	13	22	+652	+23	45%	2	82.0	5/75
YELLOW CREEK S JARED	10	16	+554	+19	50%	5	84.9	10/74
YELLOW CREEK NOBLE CHIEF	322	1056	+549	+25	98%	370	82.8	10/74
YELLOW CREEK BFT BELL BOY	121	323	+516	+46	93%	90	82.9	10/74
YELLOW CREEK BFT SENSATION	17	33	+510	+21	64%	17	84.4	10/74
YELLOW CREEK C SUCCESSOR	2	33	+496	+26	40%	11	85.2	5/74
YELLOW CREEK HERO CHIEF	17	49	+455	+22	63%	18	81.8	10/74
YELLOW CREEK SWEET SPOT	1	19	+495	+19	22%			5/75
YELLOW CREEK BFT DOLPHIN (At NOBA, Inc.)	13	26	+389	+27	51%	10	83.5	5/75
YELLOW CREEK PRINCE NOBLE	11	31	+379	+19	49%	10	82.3	5/75
YELLOW CREEK JOLLY AMBASSADOR	2	11	+369	+12	21%	2	85.5	10/74
YELLOW CREEK FOR SUPERIOR	2	12	+339	+19	20%	10	83.7	10/74
YELLOW CREEK S PILOT	35	49	+302	+ 5	74%	10	82.1	10/74
YELLOW CREEK KINGS EMBLEM	328	601	+482	+23	97%	176	82.3	5/67
YELLOW CREEK BUTTERFAT PAL	4	25	+374	+ 9	32%			5/72
YELLOW CREEK MEADOW ALERT	12	10	+365	+14	46%	3	82.2	5/67
YELLOW CREEK S. BOOSTER	32	20	+374	+24	63%	24	83.2	5/67
YELLOW CREEK S. FASCINATOR	13	4	+315	+ 8	31%	4	84.4	5/67

IN THE SIXTH YELLOW CREEK SALE, GOSHEN, INDIANA, October 24, 1975

We will be selling **YELLOW CREEK PRINCE NOBLE,** born April 11, 1969, a son of PRINCE and out of NOBLE D DORA (E Twice), 6 consecutive records over 20,000 lbs. milk and the 4th highest cow (living) of the breed for milk and 3rd for fat. **PRINCE NOBLE'S** first summary 10/74 on 22 daughters in 7 herds is +382M, +14F, 41% Rpt. We are quite sure that his production and type summaries will increase, because his daughters are maturing nicely and their 3-year-old records are showing a good ME increase over their 2-year-old records. **PRINCE NOBLE** is the bull to watch in the future. 19 **PRINCE NOBLE** daughters have a + Milk COW INDEX over herdmates from +59 up to +685 lbs. milk.

IN SALE – A PLUS MILK PRED. DIFF. BULL

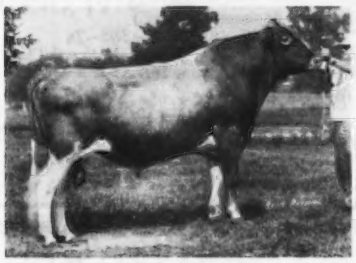

YELLOW CREEK PRINCE NOBLE

USDA Summary 5/75 – 31 daughters, 11 herds, Pred. Diff. +379 lbs. milk, +9 lbs. fat, 49% rpt., 10 classified average 82.3. On his second summary 5/75, **PRINCE NOBLE** had 31 daughters, 30 of these had a + Milk COW INDEX for daughters over herdmates from +8 lbs. milk up to +659 lbs. milk.

Sire: Lyrene May Rose Prince, AI Gold Star Sire

DAM OF PRINCE NOBLE

NOBLE D DORA – EXCELLENT TWICE TARBELL TROPHY WINNER, 1969

*21910–*1105–Jr4DHIR–305–2x
*23790–*1231–5-5DHIR–365–2x
23990–1172–6-8DHIR–365–2x
22870–1116–7-11DHIR–365–2x
20060–980–10-1DHIR–365–2x
19430–912–11-2DHIR–305–2x
22270–1045–13-4DHIR–365–2x (Pending)

8 lactations total 176,420 lbs. milk, 8,724 lbs. fat, 3,202 days–2x.
USDA Summary 5/75 – 8 records average 19575 lbs. milk, 962 lbs. fat, +1149 lbs. MILK, +50 lbs. FAT, 46% rpt.

Also featured in the SIXTH YELLOW CREEK SALE will be several outstanding young bulls.

YELLOW CREEK PRINCE GOLIATH, born 2/5/75, a PRINCE son out of Yellow Creek Norma Jane (VG–88.5), 15340 – 833 – 2-06DHIR – 365 – 2x, a Nyala Majestic Acme daughter out of an Excellent Yellow Creek S Fortune daughter with 19900 – 1125 – 5-02DHIR – 365 – 2x.

YELLOW CREEK T H FANFARE, born 2/3/75, A TOP HORNET son out of Yellow Creek Dear Fairy (VG), a DOLPHIN daughter with two class leading records and starting her third, 18220 – 984 – 2-04DHIR – 365 – 2x, 20390 – 1055 – 3-06DHIR – 365 – 2x, pending. Now milking at 4-07, she milked 96 lbs. for the tester in April and is projected at 21600 – 919 – ME. Fairy is out of the good Kampland JS Faith family (VG–87.5), 19540 – 1048 – 6-10DHIR – 365 – 2x.

YELLOW CREEK D SUNMOST, born 1/4/75, a son of Yellow Creek Doramost (see above), and out of Owens Place Bft Sunset (VG 4 times, 88.5–'69), 19350 – 1077 – 6-06DHIR – 361 – 2x. **SUNMOST** is a maternal brother to Yellow Creek Watch Sunny (VG), 21160 – 1089 – 3-10DHIR – 364 – 2x.

YELLOW CREEK DEAR JUDGE, YELLOW CREEK DEAR JUSTICE, twins born 2/10/75. Sons of DOLPHIN (see above), and out of Yellow Creek Prince Janet (VG–88.5), 16640 – 803 – 2-04DHIR – 365 – 2x, 15170 – 719 – 3-07DHIR – 305 – 2x. A PRINCE out of a Very Good AMBASSADOR. Prince Janet is the dam of YELLOW CREEK JANETS SENOR AT Select Sires.

We are in the midst of selecting cattle for our sixth sale and are very happy with what we have selected so far. We may be unable to see everyone we would like, so if you have something that would qualify and would like to be in this sale we would be very glad to hear from you. Please plan to be with us at the farm on October 24 for what we believe will be another delightful and successful Guernsey Sale.

YELLOW CREEK FARMS

Oscar R. Weaver & Sons
Owners

Box 154, R. 3, Goshen, Indiana 46526
Tel. Wak. 862-2728 (219)

Truman R. Weaver
Herdsman

Recent Additions To Our Herd –

SECOND HIGH FEMALE AND TOP BRED HEIFER – 12th KENTUCKY AND 50th GUERNSEY SALE

An EXCELLENT "Darimost"

MACO DARI MELVINE – E '74–91.0
1973, Grand Champion, Southeastern Fair; 1975, Res. Gr. Ch., Ky. Show and Sale. First Best Uddered Aged Cow, SE.W., 1974; First Aged Cow, SE.W., 1974.
USDA Summary 10/74 – 2 records average 16195 – 671 – ME – 305 – 2x, COW INDEX: +642M, +26F, 40% rpt.
Sire: Western Glow Darimost, AI Gold Star Sire
Dam: Maco Zells Melva (VG–88.5)
USDA Summary 10/74 – 3 records average 16933 – 768 – ME – 305 – 2x, COW INDEX: +471M, +19F, 42% rpt.
15700–712–4-08DHIR–305–2x
"MELVINE" was due June 5 to Lyrene May Rose Prince, AI Gold Star Sire

TOP BRED HEIFER
By Wistar From The Candy Family

FRANCHESTER WISTAR FANCY
In the background, Wayne McLaughlin, Mgr., Franchester Farms, Inc., West Salem, Ohio; William K. Davis, purchaser for Robby Davis, Dennis Ferguson, Herd Mgr., McDonald Properties, Cortland, N. Y., at the halter.
"FANCY" is pasture bred and due in July to Locust Hill Lyndon
Sire: Lyrene Myras Wistar, AI Gold Star Sire
Dam: Eber Lea Fancy Carmel (E)
16060–745–2-01DHIR–365–2x
14690–777–4-05DHIR–305–2x
Next Dam: Eber Lea Princess Candy (E)
*18940–*976–4-00DHIR–305–2x
All Time Ohio Class Leader, National Class Leader, 6th milk, 2nd fat, when made.

PLAN TO VISIT US WHEN IN THE AREA

William K. Davis and Sons
Route 1, Verona, Missouri 65769
Phone: 498-6699

DAVIS'S FARM
1 mile northwest of Verona

SAM AND ANDY PARROTT WITH MINNIE AND MISTY

J-Mar-Nell Farm

Registered Guernseys

Phone 563-2328 Rural Route 1

KNOB NOSTER, MISSOURI 65336

The Parrott Family
Marvin and Nellie **Jerry and June** **Sam and Andy**

1974 was a good year at J-Mar-Nell Farm. In spite of spring floods, summer drouth, etc., we survived in good shape. Thanks to Don Krause and his Harvestore crews, we stored enough good-quality feed to hold the herd together.

Jerry and June now operate the farm, assisted by sons Sam and Andy. Timothy McKain, a Kansas farm boy, joined our team in May. He helped build the shop, a new house for Jerry, and did all sorts of farm work. Tim and Charlene, his fiancee, helped milk while "Mar" and "Nell" enjoyed the Oregon Pow-Wow.

Our 6th classification in 1974 made our "Dari-King" and "Prince" daughters look good. J-Mar-Nell May Rose Misty (our first homebred Excellent) and her full sister J-Mar-Nell May Rose Minnie (VG–89) won 1st in Produce of Dam at Mo. State Fair. Minnie's son "Prince Fortune" by Grain Meadow D. Fortune is siring some sharp calves.

With 30 first-calf heifers in the line, production is up! Alice, our "Top Jolly" daughter, completed her first lactation 2-05DHIR with 12170M – 558F – 305 – 2x (actual). Alice is fresh with a heifer calf by "Prince Fortune," and milked 61.5 lbs. on her first test day.

We'll be at the Mo-Kan sale with some of these good heifers. See you there!

FOREMOST TOP JOLLY SIRES

TYPE – SALES APPEAL – PRODUCTION

"TOP JOLLY" is by Gayoso View Top Command, AI Gold Star Sire, (the great Virtue family), and out of Foremost Valor Sarella (E–90.5), 6 records average 11424 – 487, COW INDEX: 10/74 – +441 MILK, +11 FAT, 40% rpt., she by Foremost Happy Valor out of McDonald Farms Jolly Sarella (E–92.0). "TOP JOLLY" is a full brother to Foremost Command V. Sarella (E–90.5). Top Cow, 2nd High Animal in the Mo-Kan Sale, 1974. Purchased by Audrey D. Wagner, Marissa and Roger Hartmann, Red Bud, Illinois for $1,875. A "TOP JOLLY" daughter, Shady View Farms T. Bert, topped the Mo-Kan Sale, 1974, as a bred heifer, at $2,000. She was purchased by Larry Enns, Hillsboro, Kansas.

TYPE

SHADY VIEW FARMS T ELVEA
First Junior Yearling (class of 40) National Guernsey Show, 1974.
RESERVE ALL-AMERICAN JUNIOR YEARLING, 1974.

PRODUCTION

FOREMOST TOP JOLLY
USDA Summary 5/75
12 daughters, 5 herds
Pred. Diff. +615 lbs. MILK, +19 lbs. FAT, 28% rpt., 7 classified average 85.0.

ORDER YOUR SUPPLY OF TOP JOLLY SEMEN NOW!
$3.50 per straw + shipping charges. Contact:
Dr. John D. Sikes, Prof. of Dairy Husbandry, University of Missouri, Columbia, Missouri 65201.

Frank, Jerry and Gary Estes
15 miles southwest of Springfield,
RR 1, Rogersville, Missouri 65742
Phone: 753-2159

SHADY VIEW FARM

21st ONTARIO CLASSIC SALE, STUARTMERE FARM
ELWOOD STUART and SONS, PRINCETON, ONTARIO, CANADA
WEDNESDAY, JULY 30, 1975 – SALE STARTS 1:00 P.M.

The farm is located 4 miles west of Paris, ½ mile south of Hwy. No. 2, or 4 miles north of Hwy. 53 at Burford

41 TOP GUERNSEYS – 20 OUTSTANDING COWS
15 BRED HEIFERS – 6 HEIFER CALVES

This sale has always been among the tops in the country as reported in the Public Auction Sales Review each year. This year's consignments are no exception.

The sale will offer . . . EXCELLENT and VERY GOOD COWS WITH HIGH PRODUCTION. THERE ARE MANY SHOW PROSPECTS. The sale features daughters by Western Glow Darimost, Tannery Hill Noble King, McDonald Farms J. V. Fabulous, Maplewood Royalist Brigadier, Housleys J. Champion and Del Eden Mighty Commander.

PLAN NOW TO ATTEND THE 21st ONTARIO CLASSIC!
WEDNESDAY, JULY 30

Merv Scott, Mt. Elgin, Ontario
Auctioneer

John B. Merryman
Sparks, Md., Pedigrees

For Reservations And Catalogs . . . Sale managed by The Guernsey Cattle Breeders Association of Ontario, Don MacKenzie, Secretary-Manager, 368 Woolwich St., Guelph, Ontario, Canada. Phone: 519–836-2141

Green Meadows Farm

R R 1 Hannibal, Mo. 83481

314–221-7790

It's All In The Records

1975 MAY ROLLING DHIA AVERAGE

66 COWS – 15149 lbs. milk, 734 lbs. fat, 365days–2x

3 Class Leaders – DHI Member Awarded 1/30/74

	DAYS	MILK	FAT	AGE	RANK
Green Meadow Kings Queen – Born 2/28/70	305–2x	13870	657	Sr. Yr.	1st Milk 1st Fat
Green Meadow Prince Primrose – Born 6/17/69	305–2x	14130	694	Sr. 2	1st Fat
Green Meadows Valors Lucie – Born 3/4/66	305–2x	17500	879	Mature	1st Fat

FOR SALE . . . A son of Villa Crest P Leader
USDA 5/75 – 75 daughters, 27 herds, 12292 lbs. milk, 571 lbs. fat, Pred. Diff. +452 lbs. milk, +24 lbs. fat, 64% rpt.

HER SON BY "LEADER"
IS FOR SALE

(snapshot)

GREEN MEADOWS PRINCE DANDY – Born 3/26/70
16090 lbs. milk, 791 lbs fat, DHIA
17370 lbs. milk, 830 lbs. fat, ME–305–2x

ADD THIS **PRODUCTION** TO YOUR HERD!

For Sale . . . A good selection of Heifers Due This Fall

N. E. (Bud) Williams and Family
Buddy Williams, Farm Manager
Mary Jo Williams, Calf Raiser

SEND FOR PRICE ON THIS "P LEADER" SON OUT OF "DANDY" (Her picture and record listed above)

VISITORS ALWAYS WELCOME

WE DON'T LIKE TO BRAG

But ———

WE THINK – We have some very good cattle in Kansas and Missouri

SO

Come see for yourself at our

LABOR DAY

Sale

3RD MO-KAN CLASSIC

Sept. 1, Ottawa, Ks.

Watch for our Ad in next Month's Journal

For Information Contact

Chairman	Catalogs	Co-Chairman
Kenneth Barnett	W. G. Ransom	Wm. K. Davis
Effingham, Ks.	Williamsburg, Ks.	Verona, Mo.
66023	66095	65769

NOTE THE CHANGE IN SALE DATE–IT IS NOW JULY 24

SECOND ANNUAL WASHINGTON INVITATIONAL
BRED HEIFER SALE
EVERGREEN CLASSIC FAIRGROUNDS, THURSDAY, JULY 24, 1975 – 12:30 P.M.
MOUNT VERNON, WASHINGTON
32 Outstanding Bred Heifers . . .
DUE AFTER THE SALE AND UP TO JANUARY 1

Several are by Woodacres Fond Prince, Western Glow Darimost, Olympic View A Banner, many other Top AI Plus Milk Pred. Diff. Sires.

They are out of cows and cow families that have a + milk Cow Index over their herdmates in the herd from which they are consigned.

Several of the heifers are bred to Olympic View B Maverick, a son of "Banner" out of Mar I Dot Luckys Marigold (E–92.5); *22930 – *1104 – 4-09DHIR – 365 – 2x; 17690 – 819 – 7-06DHIR – 305 – 2x.

The 1974 Pacific Northwest Classic – 33 head sold for $44,125, an average of $1,337.12 per head – 4th HIGHEST SALE AT PUBLIC AUCTION IN 1974.

Salmon Barbecue 8:00 P.M.–THURSDAY, JULY 24, Evening after the sale.

FRIDAY, JULY 25, 1975 . . . EVERGREEN GUERNSEY CLASSIC SHOW
Judge – Ray Orisio, Lone Palm Farm, Tulare, California.

SALE HEADQUARTERS . . . COCUSA MOTEL, 200 W. RIO VISTA, BURLINGTON, WASH.
Telephone: 206–757-1515

For Catalogs Write: Ben Friedrichs, Western Glow Farms, Inc., 1349A Bow Hill Road, Bow, Wash. 98232 – Phone: Edison 206–766-3933; or Hans Leuthold, 2470 McCormick Loop Road, Tillamook, Ore. 97141 – Phone: 503–842-4310.

WOODRUFF VAL-E GUERNSEY FARM

Featuring . . . OUR HOMEBRED SIRE –

WOODRUFF VAL-E DUSTER – Born 7/1/73

Sire: **Prestdale F Artic** – USDA Summary 10/74 – 346 daughters, 126 herds, Pred. Diff. +387 lbs. milk, +32 lbs. fat, 93% rpt., 99 classified average 84.2.

Dam: **Woodruff Val-E Dawn,** 11760 – 605 – 2-09DHIR – 305 – 2x; 13600 – 705 – 3-09DHIR – 305 – 2x; 14680 – 714 – 4-11DHIR – 305 – 2x. Dawn's EPA is +3,208 lbs. milk, +173 lbs. fat. Her EATA is +947 milk, +51 fat. USDA Summary 10/74, 4 records average 12639 lbs. milk, 636 lbs. fat, COW INDEX: +722M, +34F, 42% rpt. A daughter of Roes Mor E Distinction, Gold Star Sire '70.

DUSTER'S first calves will be arriving soon. We anticipate they will be "genuine mushroom sniffers" like all of our calves. IF YOU ARE INTERESTED IN "DUSTER" SEMEN, CONTACT US FOR DETAILS.

LeRoy and Patsy Woodruff, R.R. 3, Indianola, Iowa 50125
Phone: 515–961-3725

IDLE NE'ER FARM – A Family Operation

LOCATED ON HWY. 92, 1½ miles west of Jct. 61

A Few Of Our DHIR Records – Actual Production

	MILK	FAT	AGE–DAYS
Idle Neer Captains Sugar	15040	700	6-02–275–2x
Idle Neer Captains Bessie	15580	712	6-11–305–2x
Idle Neer Captains Evelyn	14910	715	4-07–305–2x
Idle Neer Top Domino Gayle	15200	723	3-06–305–2x
Idle Neer Andrew Bess	12300	592	3-03–305–2x
Idle Neer Docs Nyla	12380	600	3-09–305–2x
Idle Neer Docs Emily	13200	691	3-09–304–2x
Idle Neer Docs Rozana	13070	704	3-03–305–2x
Idle Neer Forward Brenda	12370	588	3-03–305–2x

We still have in our herd some outstanding daughters by our former foundation sires, NORGERTS DISPATCH CAPTAIN, SUNESLOPE HAL DOC.

HERD CLASSIFIED FOR THE THIRD TIME ON MAY 2, 1975 . . . 39 HEAD – All Above The Line . . 20 VERY GOOD – 19 DESIRABLE

The 7 "Doc" daughters were 6 VERY GOOD – 1 DESIRABLE

Our New Junior Herd Sire . . . ROES MOR DARI FORWARD – Born 2/20/74.

Sire: **Western Glow Darimost,** AI Gold Star Sire.

Dam: **Roes MOR Dee Fan,** 6 records include 15230 – 701 – 5-02DHIR – 364 – 2x; 13050 – 593 – 7-02DHIR – 305 – 2x. DARI FORWARD is a full brother to Roes-MOR Dari Fancy (E '75), 12995 – 667 – 4-04DHIR – 365 – 2x (pending); Roes-MOR Dari Fanita (VG), 11730 – 588 – 3-05DHIR – 359 – 2x, sold in the 1973 Land of Lincoln Classic to Bushy Park Farm, Wake, Va. for $1,525; Roes-MOR Dari Flora, born Feb. 25, 1973.

We also breed to Top AI Sires

Mr. and Mrs. Donald Sywassink, Owners
Letts, Iowa 52754
Tel. 319–729-2700

IDLE NE'ER FARM

Plan To Visit Our Herd In 1975

IMIG FARMS

4½ Miles East Of Seward, Nebraska
REGISTERED GUERNSEY CATTLE

Over A Quarter Century Of Breeding Guernseys

We Test – We Classify – We Show

We have received the Premier Breeder Award for seven consecutive years, 1967–1973, and also we have received 3 Premier Exhibitor Awards at the Nebraska State Fair.

We wish to express our thankfulness to our many Guernsey friends for their friendship and sincere sympathy over the recent death of our husband and father, Leo Imig.

Looking forward. In the past years many of our top cows have been from our own bulls that we have raised.

Present sires in use in our herd –

Imig Farms C Sugarfoot, Grand Champion, Nebraska State Fair, 1973; Reserve Champion, 1974.
Sire: Housleys J Champion
Dam: Burr Oak Honeybees Sugar, a daughter of Henslee Farms Viscount, (VG, 89.0), Excellent in rump, dairy character, body capacity, fore udder, teats, and mammary system.

The first daughters of Sugarfoot are now freshening.

Imig Farms Hals King

Sire: Mulhocaway Butterfat King Hal
Dam: Boe Ridge E Roselyn (VG), a daughter of Woodacres Emporer, 2-01DHIA – 305 – 2x ME, 12,960 Milk and 641 Fat.

First daughters of King

Evette	13340	660	2-02DHIA–305–2x–ME
	14260	618	3-02DHIA–305–2x–ME
Lotion	11300	607	2-05DHIA–305–2x–ME
Bazar	13140	583	2-00DHIA–305–2x–ME
Dove	15150	733	1-11DHIA–305–2x–ME

Young Sires

Imig Farms Kings Moonshadow,
Junior Champion Bull, Nebraska State Fair, 1974
Sire: Imig Farms Hals King (see above)
Dam: Imig Farms Champions Moonbeam, Excellent in stature
10480 559 2-01DHIA–305–2x–ME
12490 635 3-02DHIA–305–2x–ME

Imig Farms SF Hale Sundance
Sire: Imig Farms C Sugarfoot (see above)
Dam: Imig Farms B Sequin (VG, 88.0), Excellent in Dairy Character
1-10DHIA–305–2x–ME 15760 761
2-11DHIA–305–2x–ME 12750 656
3-10DHIA–305–2x–ME 13060 604

Herd Classified in 1974 – 60 Head, 27 Very Good – 32 Desirable – 1 Acceptable

Mrs. Leo Imig and Sons, Terry and Jim
Phone: 643-2369
Route 1, Seward, Nebraska 68434

A I UNITS – – GUERNSEY BREEDERS – –
Don't Overlook This King Hal Son!

RAE-MAR KING HALS PRESTIEGE – FOR SALE

Born December 30, 1974

A full brother, **Rae-Mar King Hals Perfection**, born July 20, 1969, was used in the herd of Menno L. Miller, Wellman, Iowa. A maternal brother was used in Leo Flage herd, Postville, Iowa.
Sire: Mulhocaway Butterfat King Hal
HIS DAM: Rae-Mar Mars Petunia – 6 Times VG – 3rd highest ranking cow in the herd. 11 lactations on retest at 13-05 and has milked up to 60 lbs. per day. 15270 – 721 – 7-00DHI – 333 – 2x, 16140 – 757 – 9-03DHI – 309 – 2x, 14740 – 678 – 10-03DHI – 346 – 2x, 16380 – 780 – 11-04DHI – 371 – 2x. Lifetime of 140,560 Milk, 6,757 Fat.
"HALS PRESTIEGE" is a full sister to RAE-MAR KING HALS PAULET (VERY GOOD 4 TIMES) – 2nd highest ranking cow in our herd. She is due June 25 to Lyrene Prince Duke and if she has a bull calf, he will be for sale. 12310 – 626 – 3-03DHIR – 295 – 2x, 14610 – 689 – 4-03DHIR – 294 – 2x, 16630 – 835 – 5-03DHI – 323 – 2x, 16920 – 780 – 6-10DHI – 330 – 2x.

TYPE

HERD CLASSIFIED FOR THE 5th TIME IN 1975
ALL except one WERE VERY GOOD – Average 86.3
18 HEAD . . . 17 VERY GOOD – 1 DESIRABLE

PRODUCTION

During 1974 we completed 3 State Production Leaders, one for milk, two for fat. During the first quarter of 1975 we completed 11 DHIR records that averaged 12134 lbs. milk, 573 lbs. fat, ME–305–2x.

RAE-MAR GUERNSEY FARMS

Send for price and pedigree on the KING HAL son out of PETUNIA (see above).

Dick, Kay, Misty and Madonna Troester, Owners
Tel. (319) 245-1009
VISITORS WELCOME
R.R. 1, Elkader, Iowa 52043
5½ miles southeast of Elkader

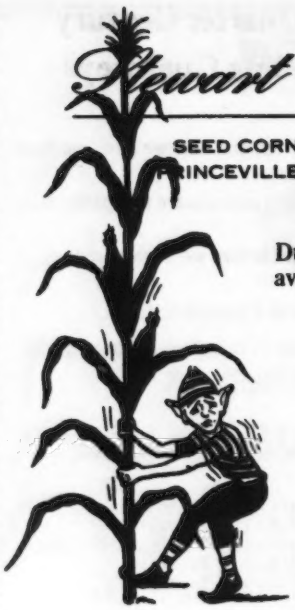

Stewart Hybrids

SEED CORN—FIELD SEEDS
PRINCEVILLE, ILLINOIS 61559

HERD CLASSIFIED 11 TIMES
HERD ON DHIR TEST

PRODUCTION IS UP IN 1975
1975 PRODUCTION

During the first quarter of 1975 we completed 17 DHIR records that averaged 11539 lbs. milk, 4.6%, 527 lbs. fat, ME–305–2x.

Two Additions To Our Herd Both Went Very Good in 1975–88.0

Golden Harvest Princess Libby (VG–88.0)
10260–511–3-05DHIR–297–2x
10430–493–2-06DHIR–305–2x
Lyrene Financier Winona (VG–88.0)
10040–520–2-08DHIR–305–2x
– A Few Homebred Cows –

	MILK	FAT	AGE–DHIR DAYS
Lizdan Hill Poinsetta	13410	608	4-07–305–2x
Lizdan Hill Fantasia	11540	524	2-00–305–2x
Lizdan Hill Melissa	11710	444	3-05–305–2x
Lisdan Hill Flirtations	12070	516	3-07–305–2x
Lizdan Hill Josie	12560	516	5-11–303–2x

STEWART HYBRIDS

Ph. 309–385-4832
Lizdan Hill Guernseys
The Dana Stewarts, Jr. & Sr.

Dealerships Available

Princeville, Illinois 61559
Chesterluck Guernseys
Charles and Lee Maule

HERD CLASSIFIED FOR THE 7th TIME IN MAY, 1975

48 HEAD . . . 1 EXCELLENT – 25 VERY GOOD – 20 DESIRABLE

A SAMSON DAUGHTER

MAPLE LEAF S LASSIE (VG '75)
14530–662–2-03DHIR–305–2x
17290–774–ME–305-2x

Second 2-Year-Old, National Dairy Cattle Congress, World Dairy Expo; Fourth 2-Year-Old, Minn., 1974. Reserve Senior and Reserve Grand Champion, National Dairy Cattle Congress, 1974.

Calved April 5, 1975. MILKED 77.5 lbs. in May and 76.0 lbs. in June. SHE IS THE RIGHT KIND! You might look for her in our 1975 show string.

Our 1975 Excellent

MAPLE LEAF B THEALICE – E '75
12310–658–2-04DHIR–305–2x
14648–763–ME–305–2x
A daughter of MAPLE LEAF DARIBOY

USDA Summary 10/74 – 10 daughters in our herd averaged 12893 lbs. milk, 622 lbs. fat, Pred. Diff. +186 lbs. milk, +7 lbs. fat, 18% rpt. 6 daughters classified in May, 1975.

1 E – 3 VG – 2 D

"Thealice" was a member of our first Best 3 Females, National Dairy Cattle Congress, World Dairy Expo, Minn. State Fair, 1974. Third 2-Year-Old, Best Uddered 2-Year-Old, National Dairy Cattle Congress, Minn., Seventh 2-Year-Old, World Dairy Expo, 1974.

We have a bull calf for sale out of Maple Leaf S Lassie (pictured above). We also have a son by SAMSON out of Maple Leaf N Mickey, 17090 – 872 – 8-11DHIR – 305 – 2x; 19420 – 1001 – 8-04DHIA – 365 – 2x. "Mickey" is also the dam of Maple Leaf R Mina (E '73, VG '75), 15740 – 768 – 4-05DHIR – 305 – 2x.

SEND FOR PRICE AND PEDIGREE ON THESE 2 BULLS

The farm is located 1 mile south, 1 mile east on County road 25. Telephone: LEwiston 3721 or 3723.

ELMER J. WIRT & SON **MAPLE LEAF FARM** **LEWISTON, MINNESOTA 55952**

T. B. Accredited No. 250 — Bang's Certified No. 513

DORAMOST — THE CAT'S MEOW

9G084 YELLOW CREEK DORAMOST
USDA, May, 1975

22 dtrs., 13 herds	11173	4.71%	526
Pred. Diff. '74 +$54	+652	- .08	+23

Repeatability 45%, 1st Records in Prog. 100%

HERE ARE TWO DAUGHTERS WORTH "PURRING" OVER

MOUNTAIN VIEW PANSY
2-1 DHI 173d 5384M 5.2% 281F

LE ROYDALE FARMS CAY — VG 86
2-3 DHI 143d 6211M 4.8% 301F

DORAMOST JOINS THE "TOP DRAWER" SIRES FROM SIRE POWER

USDA, MAY, 1975	DTRS.	HERDS	RPT.	DAUGHTER AVG.	PREDICTED DIFFERENCES
3G130 Welcome Flash's **HOLLIREX**	328	150	93%	10651M 4.72% 503F	+904M +53F +$91
2G126 Sande Hill **DOUBLE EMORY**	463	174	94%	11476M 4.38% 503F	+1142M +26F +$82
2G957 Eber Lea Farms **WINSTON**	82	47	81%	10765M 4.69% 505F	+602M +30F +$57

Sire Power INC.

RD 2, Tunkhannock, Pa. 18657
Phone 717—836-3168

SIRE POWER is pleased to offer service to Doramost and the other sires listed on this page through Maryland ABC in Maryland, West Virginia ABC in West Virginia, and Northeastern Breeders Association (NEBA) in Pennsylvania and New Jersey.

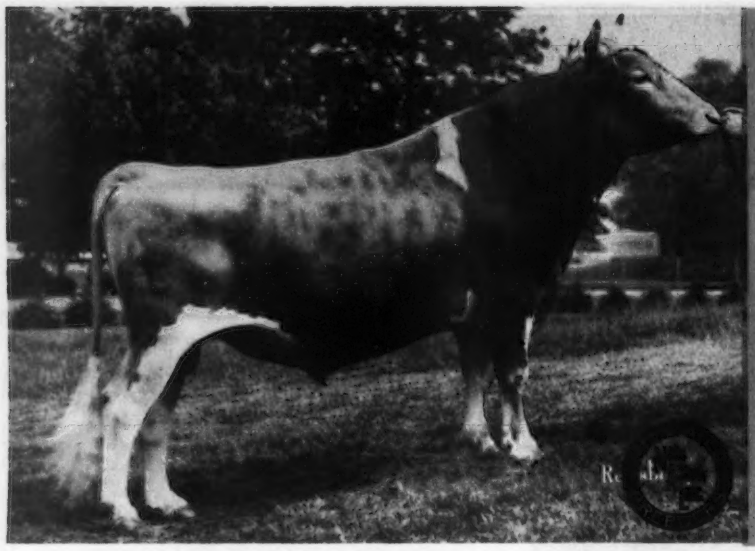

NAL's "Favorite" bull is among the nation's best production improvers!

15G106 Edisto Farms FAVORITE'S Bonus

7th in MILK P.D. on May/75 USDA Active AI Sire List:

31 Daughters in 20 Herds Average	10,847M	4.34%	471F
Predicted Difference (59% rpt.)	+893M		+24F

Favorite's production average and PD's have increased over his November/74 USDA summary, when he made the AGCC "Top 20" sire list with his first official proof. Early indications on the type of his daughters shows that they excel in breed character, stature, and shoulders, with desirable udders, legs and feet, and rumps. Pedigree-wise, he's a son of the plus-proven Gayoso View Melinda Favorite–Silver Star, and his dam is Edisto Farms S. Belva–VG (89) with 14,730M and 670F in 305d at 3-04.

Transfer is second-highest bull for daughters' milk average!

(May/75 USDA Active AI Sire List)

15G111 Nolichuckey T C TRANSFER

14 Daughters in 1 Herd Average	14,145M	4.40%	622F
Predicted Difference (21% rpt.)	+301M		+6F

(daughters average +1,213M and +25F over contemporaries)

AGCC Type (May/75) – 13 Classified Daughters Average 86.3; +2.6/Br. Avg.

	GA	BrChar	S t	Sh	FF&L	HF&L	Rp	DC	C&B	FU	RU	T	Lig	MS
Transfers Avg.	86.3	85.2	89.0	84.0	86.0	83.3	86.0	88.3	89.0	85.6	87.5	83.7	86.0	85.6
Dif./Breed Avg.	+2.6	+2.3	+4.5	- .4	+2.1	+ .6	+2.0	+2.2	+3.8	+1.5	+2.8	+ .9	+1.6	+1.8

Add the Production and Type Power of Favorite and Transfer to Your Herd!

More Profit-Maker Guernseys At NAL:

Sire		Daus.	Production Average			Pred.	Diff.	Rpt.	Daus.	Score	±/BA
15G98	Aladin	118	9,802M	4.54%	445F	+527M	+12F	84%	12	84.1	+.4
15G105	Halyard—GS	278	10,317M	4.68%	483F	+510M	+30F	89%	59	84.3	+.6
1G107	Jupiter—GS	88	10,680M	4.50%	481F	+450M	+19F	75%	33	84.4	+.7
1G115	Dolphin	26	11,908M	4.95%	590F	+389M	+27F	51%	10	83.5	-.2

We're planning for our future through a strong sire sampling program

AI-sampled and awaiting their proving:

1G112 Mecca Rose L.D. Bf. **HORNET**
1G118 Eber-Lea Farms **CHAMPION**
1G119 Quail Roost Dari **MIDAS**
1G121 KoKosings **CANDY WISTAR**
1G122 Hildiemaid **DARIBOY B.**
8G54 Kleinpeter Farms **FOR FUTURE**
15G110 Hi-Field **CANDY KING**
15G112 Elsview Farms **DARI** Lad

These began their sampling in '74:

1G123 Lyrene Noble **MAXIM**
S: Yellow Creek Prince Noble
D: Lyrene Nance Myra—EX

1G124 Villa Crest **F EXCEL**
S: Lyrene Financier—SS
D: Villa Crest F Quince—EX

1G125 Glen Oaks **DANTA**
S: Roselyn Memorys V. Fame
D: Valley Acres Peters Fanta—EX

1G126 Yellow Creek Prince **ROSEMAN**
S: Lyrene May Rose Prince—GS
D: Yellow Creek Happy Rose—VG

1G127 Western Glow **P N PREDICTOR**
S: Cedarbrook Polly's Nance—SS
D: J L Princess—EX

1G128 Hickory Groves **LOLA P DON**
S: Lyrene Prince Don—SS
D: Hickory Groves Premier Lola—VG

1G129 Phillips **DON QUALITY**
S: Lyrene Prince Don—SS
D: Cedarbrook Nance Quebec—VG

15G113 Bushy Park Leaders **ACE**
S: Villa Crest P Leader—GS
D: Edisto Farms Blz Heart—EX

15G114 Elsview Farms **TOP** Leader
S: Gayoso View Top Command—GS
D: Elsview Farms Hugo's Louise—EX

15G115 Summerfield Sabo Country **BOY**
S: Mungle's Sabian Saturn—GS
D: Summerfield JC Marigold—VG

Well-bred young sires now being sampled:

1G130 Happy Hill Financiers **ROSEBOY**
born: October 3, 1973
Willow Spring Financier
135 Daus. -88M +7F; 90 Cl. 86.4
Mayflowers T Rosebud—EX & GS
Index: +806M +30F (39% rpt.)

1G131 Butler Hill **PL JUSTICE**
born: November 23, 1973
Villa Crest P. Leader—GS
75 Daus. +452M +24F; 42 Cl. 85.9
Topmost Kings Jacqueline—EX
Index: +329M +12F (32% rpt.)

15G116 Sniders **LASSIE's** Dairylad
born: January 9, 1974
Western Glow Darimost—GS
5,665 Daus. +320M +20F; 2,802 Cl. 84.6
Lerson Lawn Jason's Lassie—EX & GS
Index: +1030M +42F (33% rpt.)

Contact your nearest NAL representative for semen prices and availability.

Affiliated National Atlantic Labc Breeders — The Symbol of Success

Noba INC.,
Box 607
Tiffin, Ohio 44883
Phone 419/447-6262

Atlantic
1575 Apollo Drive
Lancaster, Pa. 17601
Phone 717/569-0413

LABC
Box BD, L.S.U.
Baton Rouge, La. 70803
Phone 504/344-2324

National Association Animal Breeders — NAAB — Know Your Semen Supplier

Henderson Stockton – A BREEDER OF ARIZONA FARMS GUERNSEYS OVER 50 YEARS

RANCH: 4000 S 51st Ave., Phone 602–269-1581
OFFICE: 507 Sec. Bldg., PHOENIX 85004. Phone 602–258-6121
RESIDENCE: Phone 602–253-8267

PLAN TO VISIT OUR RANCH

Donald Stockton, General Manager

OUR GUERNSEYS STEM FROM PROVED COW FAMILIES AND THEY HAVE LONGEVITY, INDIVIDUALITY AND PRODUCTION! TODAY YOU CAN SEE AT OUR RANCH

LISETER FLAMING BUTTERCREAM	2001549, born 10/12/59, age 15–E, 18490–827–10-8DHI–533–2x
LISETER BRILLIANT SUNSHINE	2007557, born 1/10/60, age 14–E, 24790–1152–9-3DHIR–365–2x
ARIZONA FARMS CAROLINE	2156542, born 4/19/61, age 14–E, 10550–553–7-4DHIR–305–2x
ARIZONA FARMS JANE	2177984, born 5/14/61, age 14–VG, 23690–1099–8-10DHIR–305–2x
LISETER BRILLIANT ROSELLE	2130012, born 7/30/61, age 13–E, 13140–609–8-3DHIA–305–2x
LISETER SULTAN'S POSY	2168677, born 9/1/62, age 12–VG, 24390–1188–8-11DHIR–365–2x
LISETER WINNING BUTTERSCOTCH	2246213, born 10/1/63, age 11–VG, 11740–511–6-7DHIA–305–2x
LISETER BRILLIANT ORCHID	2302252, born 11/9/64, age 10–E, 18290–839–5-0DHIR–305–2x
ARIZONA FARMS BOUNTY BOUNTIFUL	2402458, born 2/21/67, age 8–E, 21890–1031–4-1DHI–365–2x
ARIZONA FARMS GOLD PINAFORE	2546245, born 7/28/70, age 4–VG, 20368–799–ME–305–2x

NOTE: The highest official ME production records of 5 of these 10 cows average 23,026 milk, 1,054 fat and the 10 average 18,733 milk, 860 fat. All records made here at Phoenix. See the Guernsey Breeders' Journals of May 7, 1971, pages 614–622; July, 1972, pages 17–20; July, 1973, pages 126–127; September, 1973, page 345; November, 1973, page 569; February, 1974, page 153; April, 1974, page 519; August, 1974, page 190; November, 1974, page 607; and the March, 1975 Annual Meeting Directory supplement, pages 74–75.

More than half of our entire herd consists of daughters and granddaughters of these great cows.

SELECT MATINGS BY THE BULL OF YOUR CHOICE WITH ANY ONE OF OUR COWS

We can sell you semen from LISETER BRILLIANT GOLD by Liseter Brilliant out of Liseter Leading Sunshine; ARIZONA FARMS GOLD BOUNTIFUL by Liseter Brilliant Gold out of Arizona Farms Bounty Bountiful; ARIZONA FARMS SUNRISE by Arizona Farms Beauty Brilliant out of Liseter Brilliant Sunshine; ARIZONA FARMS BRIGHT (Sire Power) by Lyrene May Rose Prince out of Liseter Brilliant Sunshine; ARIZONA FARMS LIGHT by Arizona Farms Gold Bounty out of Liseter Brilliant Sunshine; and ARIZONA FARMS HALF CENTURY (NOBA) by Liseter Brilliant out of Arizona Farms Jane.

SELECT MALES AND FEMALES FOR SALE AT ALL TIMES

Guernsey breeders know and appreciate quality. At the national meeting in Portland last April many of my friends admired the Indian jewelry I was wearing. I have an old friend, Alfred Hanson, whose integrity is above reproach. Al operates Tribal Craftsmen, Ltd. at 377 N. Third Avenue, Phoenix, Arizona 85003. He has for sale authentic Indian made jewelry – Squash Blossom necklaces, Zuni needlepoint, turquoise bolo ties, rings, earrings, etc. If you are interested in Indian jewelry that is authentic, I recommend that you contact my friend Al. You will like his selection and his prices. Drop him a note and tell him that he was recommended by:

Henderson Stockton

Henderson Stockton – A BREEDER OF ARIZONA FARMS GUERNSEYS OVER 50 YEARS

RANCH: 4000 S 51st Ave., Phone 602–269-1581
OFFICE: 507 Sec. Bldg., PHOENIX 85004. Phone 602–258-6121
RESIDENCE: Phone 602–253-8267

PLAN TO VISIT OUR RANCH

Donald Stockton, General Manager

LISETER FLAMING BUTTERCREAM	2001549, born 10/12/59, age 15–E, 18490–827–10-8DHI–533–2x
LISETER BRILLIANT SUNSHINE	2007557, born 1/10/60, age 14–E, 24790–1152–9-3DHIR–365–2x
ARIZONA FARMS CAROLINE	2156542, born 4/19/61, age 14–E, 10550–553–7-4DHIR–305–2x
ARIZONA FARMS JANE	2177984, born 5/14/61, age 14–VG, 23690–1099–8-10DHIR–305–2x
LISETER BRILLIANT ROSELLE	2130012, born 7/30/61, age 13–E, 13140–609–8-3DHIA–305–2x
LISETER SULTAN'S POSY	2168677, born 9/1/62, age 12–VG, 24390–1188–8-11DHIR–365–2x
LISETER WINNING BUTTERSCOTCH	2246213, born 10/1/63, age 11–VG, 11740–511–6-7DHIA–305–2x
LISETER BRILLIANT ORCHID	2302252, born 11/9/64, age 10–E, 18290–839–5-0DHIR–305–2x
ARIZONA FARMS BOUNTY BOUNTIFUL	2402458, born 2/21/67, age 8–E, 21890–1031–4-1DHI–365–2x
ARIZONA FARMS GOLD PINAFORE	2546245, born 7/28/70, age 4–VG, 20368–799–ME–305–2x

NOTE: The highest official ME production records of 5 of these 10 cows average 23,026 milk, 1,054 fat and the 10 average 18,733 milk, 860 fat. All records made here at Phoenix. See the Guernsey Breeders' Journals of May 7, 1971, pages 614–622; July, 1972, pages 17–20; July, 1973, pages 126–127; September, 1973, page 345; November, 1973, page 569; February, 1974, page 153; April, 1974, page 519; August, 1974, page 190; November, 1974, page 607; and the March, 1975 Annual Meeting Directory supplement, pages 74–75.

SELECT MATINGS BY THE BULL OF YOUR CHOICE WITH ANY ONE OF OUR COWS

We can sell you semen from LISETER BRILLIANT GOLD by Liseter Brilliant out of Liseter Leading Sunshine; ARIZONA FARMS GOLD BOUNTIFUL by Liseter Brilliant Gold out of Arizona Farms Bounty Bountiful; ARIZONA FARMS SUNRISE by Arizona Farms Beauty Brilliant out of Liseter Brilliant Sunshine; ARIZONA FARMS BRIGHT (Sire Power) by Lyrene May Rose Prince out of Liseter Brilliant Sunshine; ARIZONA FARMS LIGHT by Arizona Farms Gold Bounty out of Liseter Brilliant Sunshine; and ARIZONA FARMS HALF CENTURY (NOBA) by Liseter Brilliant out of Arizona Farms Jane.

SELECT MALES AND FEMALES FOR SALE AT ALL TIMES

Guernsey breeders know and appreciate quality. At the national meeting in Portland last April many of my friends admired the Indian jewelry I was wearing. I have an old friend, Alfred Hanson, whose integrity is above reproach. Al operates Tribal Craftsmen, Ltd. at 377 N. Third Avenue, Phoenix, Arizona 85003. He has for sale authentic Indian made jewelry – Squash Blossom necklaces, Zuni needlepoint, turquoise bolo ties, rings, earrings, etc. If you are interested in Indian jewelry that is authentic, I recommend that you contact my friend Al. You will like his selection and his prices. Drop him a note and tell him that he was recommended by:

Henderson Stockton

HERD CLASSIFIED FOR THE 10th TIME IN MAY, 1975

35 HEAD . . .1 EXCELLENT – 20 VERY GOOD – 14 DESIRABLE

12 By DARIMOST . . . 10 VERY GOOD – 2 DESIRABLE
4 By HILLTOPPER . . 1 EXCELLENT – 1 VERY GOOD – 2 DESIRABLE

Our Excellent

A Hilltopper out of a Darimost
◀ HILLDALE HILLTOPPER TILLIE – E '75
11540–554–2-04DHIR–305–2x
13732–642–ME–305–2x
First 2-Year-Old, Senior and Grand Champion, Minn. State Fair, 1974.
Sire: Hilldale Hal Hilltopper
Dam: Hilldale Dari Tiny (VG–88.0)
11060–538–4-05DHIR–305–2x

A Few Of Our Darimost Daughters	MILK	FAT	AGE–DHIR DAYS	
Hilldale Dari Julie (VG '75–88.5)	11560	589	4-00	305–2x
Hilldale Dari Janet (VG '75–88.5)	11410	632	2-09	305–2x
Hilldale Dari Sally (VG '75–87.5)	9990	490	3-06	305–2x
Hilldale Dari Sunny (VG '75)	16040	703	4-09	305–2x
Hilldale Dari Joy (VG '75)	13260	677	5-06	305–2x
Hilldale Dari Gleam (VG '75)	12310	627	4-09	305–2x
Hilldale Dari Jello (D '75)	11030	563	4-04	305–2x
Hilldale Dari Susan (VG '75)	11840	616	4-06	305–2x
Hilldale Dari Arlene (VG '75)	11460	584	3-07	305–2x

DARIMOST SONS OUT OF OUR BEST COWS ARE USUALLY AVAILABLE . . . BULLS BACKED BY REGULAR DHIR TESTING, CLASSIFICATION AND SHOWING.

We are also breeding to DARIMOST, PRINCE and CLOVELLY TOP HORNET.

Wachholz Bros.
Winona, Minn. 55987
Tel. Lewiston 2792

HILLDALE FARM

OAKVALE GUERNSEYS COMBINE PRODUCTION WITH TYPE

GOLD STAR GUERNSEY BREEDER TWICE

HERD CLASSIFIED FOR THE 10th TIME IN MAY, 1975

26 HEAD . . . 23 VERY GOOD – 3 DESIRABLE – AVERAGE 86.3

13 By PRINCE – ALL were VERY GOOD
7 By DARIMOST – 6 VERY GOOD – 1 DESIRABLE
4 By CHAMPION – 3 VERY GOOD – 1 DESIRABLE

Our 50th Anniversary

PLAN TO VISIT US IN 1975

1925 — OAKVALE FARM — 1975

Thank You To Everyone Who Came To The State Picnic In June.

At TRI-STATE BREEDERS CO-OP – OAKVALE VIRTUES MAGIC – Born 1/3/72. A son of DARIMOST out of Oakvale Virtue (E Twice), 14770 – 718 – 4-09DHIR – 353 – 2x; 13750 – 629 – 6-10DHIR – 305 – 2x. MAGIC is a full brother to Oakvale Most Villar (E Twice), 12060 – 595 – 2-09DHIR – 305 – 2x, Senior and Grand Champion, Minn., 1971. Honorable Mention All-American 3-Year-Old, 1971.

Follow the example set by TRI-STATE
Choose an OAKVALE bred bull!

Gene Hanks
Tel. 893-3594

Winnebago, Minnesota 56098
T.B. Accr. 502 – Bang's Free 145

We've Moved Back To Rushford

OAK VALLEY FARM

Donald H. and Myrna L. Jordahl and Family
Scott, Stephan and Sue

R.R. 1, RUSHFORD, MINN. 55971
Phone 507–864-9761

Herd Classified for the Third Time in 1975. We had a total of **20 Cows Classified or rechecked** – 2 VERY GOOD – 16 DESIRABLE – 2 ACCEPTABLE.

Two of the recent additions to our herd went Very Good

PINE RIDGE LUKES KAROL (VG '75–87.0). Purchased in the 1974 Minnesota State Sale from Chris W. Skaar. 9640 – 526 – 2-05DHIR – 305 – 2x; 10580 – 565 – 3-04DHIR – 305 – 2x.

LUCY C HONEY OF TWIN POPLAR (VG '75). A daughter of Housleys J Champion. She has a record of 13110 – 567 – 2-06DHI – 345 – 2x. Purchased in the 1974 Minnesota State Sale from Edgar Fuchs.

One Of Our Foundation Cows – OAK VALLEY HILL – Classified Twice D–83.5, 11330 – 488 – 4-06DHI – 320 – 2x. She is sired by Maple Hills Fashions Paul who also sired:

Two Candidates For Prov. Registration – Both Went Very Good.

Pennant	41WFN	5700	VG '75–87.5
Nichols	41AXH	9077	VG '75–86.0

WE HAVE SEVERAL IN THE HERD FROM THIS SAME FAMILY

Another Homebred Cow – OAK VALLEY ELLA (D), 12150 – 529 – 5-03DHI – 351 – 2x; 10740 – 484 – 6-04DHI – 332 – 2x; 12080 – 568 – 7-05DHI – 341 – 2x. A daughter of Maple Hills Edward P. Ella is just fresh and going on 9 years of age.

Our daughter of Western Glow Melbas Champion, AI Gold Star Sire, MEADOW VIEW CLARA, classified Desirable 84 in 1975. CLARA is on test, 6590 – 264 – 3-04DHI – 139days – 2x, still on test, her proj. ME–305–2x is 12680–509.

OUR SENIOR HERD SIRE is a QUANTITY son **MAPLE HILLS QUA DELL** – born October 4, 1972.
Sire: Schwinghamer Farm Quantity, a son of Schwinghamer Farm Joyce (E 3 Times), 18980 – 1017 – 7DHIR – 365 – 2x. QUANTITY has a USDA Summary 10/74 – 23 daughters, 13 herds, Pred. Diff. +517 Milk, +22 Fat, 43% Rpt., +$46. QUANTITY is by Western Glow Darimost, AI Gold Star Sire. **Dam: Thompsons Delias Delta (D–84.0), owned by Wayne Boese, Maple Hills Farm, Morristown, Minn., 9450 – 549 – 3-00DHI – 361days – 2x; 11070 – 645 – 4-00DHI – 313days, on retest, 7250 – 454 – 5-00DHI – 181days, still on test.**

PLAN TO VISIT OAK VALLEY FARM WHEN IN OUR NEIGHBORHOOD
VISITORS ALWAYS WELCOME

Our First Excellent!

WIL-DOR H GUMDROP
First 2-Year-Old, National Dairy Cattle Congress, 1972
First 3-Year-Old, Minnesota State Fair, 1973
Grand Champion, Minnesota State 4-H Fair, 1973
Jr. 2-Year-Old, 10,310M–568F, 359 days actual (showed 11 times)
3-Year-Old, 10,470M–598F, 343 days actual (displaced abomasum operation)
Freshened, March 28, 1975, milking 70 lbs. per day.

Her son, by DARI FAYVOR is in service at Wil-Dor

Ray Miller Family
Rt. 4, Box 233
Austin, Minn. 55912

WIL-DOR FARM

Announcing The Complete Dispersal of the ai international ltd. BULL STUD

THURSDAY, JULY 31, 1975
CORVALLIS, OREGON
HOLSTEIN, RED HOLSTEIN, SWISS, JERSEY, HEREFORD, BUFFALO and THESE TWO GUERNSEY BULLS OFFERED

PREMIUM FARMS PRINCE ELMER
BORN 3-12-73

PREMIUM FARMS PRINCE ELMER
SIRE: LYRENE MAY ROSE PRINCE
USDA 5/75 – PD +267M, +21F, 99% Rpt.
DAM: PREMIUM FARMS ELLEN
7-10DHIR 305d *23690 4.7% *1120

Elmer and PRODUCTION should be one and the same. Elmer's dam is 6th high all-time cow for milk and 8th for fat when made in her respective age and class.

Elmer should sire Tall and Dairy offspring. One-half interest in **Elmer** sells along with full managerial rights. The owners of the other half agree to have the prorated share of all feed, care, collection and merchandising expenses deducted from the gross income of the bull after proving.

MAXVALES DITTO GAYLORD
SIRE: HORNBACK FARM N GAYLORD
USDA 5/75 – PD +14M, -22F, 87% Rpt.
DAM: MAXVALES F J DITTO

5-10DHIR	365	2x	23540	4.1%	937
7-01DHIR	305	2x	25340		1126

Ditto, the Tall, strong and Dairy bull that combines type and production, should be the young sire to watch today. **Ditto's** dam is 5th milk, 9th fat in the breed when made in her class for production and his sire's dam is 1st in both milk and fat for production. Ditto should sire what the Guernsey breed needs today. One-half interest sells along with full managerial rights with the owners of the one-half agreeing to pay their prorated shares of all feed, care, collection and merchandising cost.

Bulls will be selling at public auction at the A.I. International stud at Philomath, just outside of Corvallis, Oregon. Catalogs and full information on request.

MAXVALES DITTO GAYLORD
BORN 9-14-72

A.I. INTERNATIONAL LTD.
385 N.W. HARRISON BLVD.
CORVALLIS, ORE. 97330

SALE MANAGED BY:
DAVID H. BACHMANN
P.O.112, SHEBOYGAN FALLS, WISC. 53085

GREAT NORTHERN GUERNSEY CLASSIC

August 23, 1975 – 12:00 Noon – LaCrosse County Fairgrounds, West Salem, Wisconsin

"Sale With Built-In Prestige"

LITERALLY ALL OF THE CONSIGNMENTS COULD BE CALLED HEADLINERS FOR OUR 1975 GREAT NORTHERN CLASSIC

TWO OUTSTANDING YOUNG BULLS

DONDOR MANOR FINANCIER CAESAR

Consigned by Donald Hardie Family, Blair, Wisconsin.

A promising show bull, born on July 20, 1974 by Maple Manor Financier and from a dam with 110,000M–5,500F and still going strong.

WEE MANOR, Norman Craig, Jonesboro, Ind. is consigning a show calf, born in August, 1974. This calf is by Clovelly Top Hornet, USDA 5/75 – 86 daughters, 50 herds, Pred. Diff. +1188M, +32F, 79% rpt., 27 cl. avg. 85.9. The dam is a VG–87 Villa Crest P. Leader daughter with 16123 – 844 – 2DHI – 292days, still on test.

More Consignments From:

DR. EARL MERZ – TWO

Dr. Merz is a new Guernsey Breeder, he let us pick two that will make history, a "Darimost" with 14967 – 738 – 2-10 – 365 – 2x. A 2-year-old. Her Excellent dam has over 15,000M and 650F.

LYNN TORREY – TWO

Good enough for any herd. A 4-year-old with 13,196M–620F 305–2x & a 2-year-old, her dam has 14,392M–660F in 305–2x.

BERNARD & MARY PRALLE – FOUR

A "Darimost." 4 nearest dams classified Excellent. A "Saturn" out of a Gondolier – a "Nance" from a "King Hal" daughter and a bred 2-year-old. Her maternal granddam has 3 records that average nearly 18,000M.

GEORGE SCHROEDER – TWO

Big strong springing heifers. "They are good" says Willard Gums.

MARSHALL NEHRING – ONE

Springing heifer "King of Hearts" daughter, 58 inches tall from an Excellent dam.

RANDY BOUTWELL – TWO

4-year-old cows due sale time. Both with over 12,000M–615F, classified Very Good.

LARRY BOLSTAD – TWO

Big cows with ability to work and should classify very high.

DONALD HARDIE FAMILY – FOUR

Big two-year-olds selected from heart of Gold Star Herd – each could head a great cow family.

FRED MOSELEY – ONE

A "Prince Eric" 3-year-old due sale time with over 11,000 – 598 – 2yr – 305 – 2x.

RONALD CURRAN – ONE

A "Willow Springs Financier" 5-year-old, classified 87.5 with great scale due sale time.

RICHARD GALSTAD – ONE

A "Prince Duke" daughter that Roger Ripley liked very much.

NORBERT NUTTELMAN – ONE

A daughter of the top selling female at the 1970 A.G.C.C. Convention Sale in Madison.

DONALD PETERSON – TWO

Springing heifers–one a "Champion" and one a "Marty" – when they come from this herd you can expect quality.

KENNETH ANGSTMAN – ONE

He let us have a very promising heifer from his fine herd.

NORM CRAIG – ONE

A VG–88 daughter by "Wee Manot Top Dividend." She is on test making her second 17,000 lb. record; 17320 – 748 – 3DHI – 358 – 2x, due to Top Hornet.

LLOYD POLZIN – ONE

A 3-year-old "Darimost" show heifer. She is predicted to 16,000M–840F in 305 days – you will like her!

FRANK JASURDA – ONE

A Very Good 5-year-old that is an All-American cow in Frank's good herd.

DONALD BURTON – TWO

A "Polly Nance" 2-year-old that will top many shows and a big "Mano" daughter with 2 sisters that have milked over 13,000M at 2 years.

LESTER LURVEY & SONS – ONE

A big eye-catching 2-year-old "Maple Manor Financier" and from a 17,682M–774F dam classified Very Good.

McKERROW FARMS – TWO

From the McKerrow herd that has produced so many show winners and class leaders over the years.

CHESTER WILLIAMS – TWO

A Quail Roost bred springer and a big strong cow from the Kentucky sale – she is making a good record.

ART THEIGE – TWO

Springing heifers from the top of his herd with very solid pedigrees.

FRED KIPP – TWO

From his good herd and we have a real treat for your inspection.

ALVIN BASSE – TWO

A pair of springing 2-year-olds sired by the PLUS PROVEN "Trigger" bull.

ROSCOE TORREY – ONE

A tall, sharp 3-year-old "Falcon" daughter. She will command attention in shows.

ROYAL CLAUSING – ONE

A good "Dari Fayvor" 3-year-old with 13,000 milk – he hated to let her go.

VERNON JONES – TWO

Bernard Pralle talked him out of a "Hermes" and a "Prince Great" that should please any breeder.

GARY STEPHANI – ONE

A "Flipper" daughter bred to Top Hornet. A good one to upgrade your herd with.

EDGAR BOEING – TWO

He again gave us the run of his herd and we have two that will please.

RON WOODMAN – ONE

A "Herd Headstart" consignment out of a dam with 11246 – 458 – 2yr – 305 – 2x and over 13,000M as a 3-year-old.

Write For Catalog – Sale Managed By Wisconsin Guernsey Breeders' Ass'n.
P.O. Box 538, Lake Delton, Wis. 53940
Leo Gasper, Sec. Tel: 608–524-2113

Local Financing Available

A FALCON OUT OF AN EXCELLENT FROM THE "GLAD RHAPSODY" FAMILY

SPRING RIDGE GLEN – USDA Summary 10/74 – 12 daughters, 4 herds, Pred. Diff. +81 lbs. milk, +3 lbs. fat, 29% rpt., 5 classified average 87.4.
Sire: Spring Ridge G Falcon – USDA Summary 10/74–341 daughters, 135 herds, Pred. Diff. +288 lbs. milk, +16 lbs. fat, 92% rpt., 163 classified average 84.3.
Dam: Spring Ridge Glenna (E 4 Times) 10113 – 509 – 5-10DHI, from the "Glad Rhapsody" Family.

We also have in the herd – several nice daughters of **ELDERWOOD B MANO** – Senior and Grand Champion, Wisconsin State Fair, 1971, 1972. A Billy out of an Excellent. The MANO daughters are doing exceptionally well.

A Homebred Bull . . . A PRINCE out of an Excellent BILLY.

ELDERWOOD P PRINCE – Born July 3, 1970. Sire: Lyrene May Rose Prince, AI Gold Star Sire. Dam: Elderwood B Betsie, GOLD STAR DAM, (E 3 Times), 11994 – 562 – 3-11DHI – 305 – 2x. Next Dam: Elderwood E Berta (E Twice), 4 records over 13,000 lbs. milk, 13856 – 611 – 5-5DHI – 305 – 2x; 13176 – 633 – 9-1DHI – 305 – 2x.

The dam of " P PRINCE" is a full sister to Elderwood B P Letta (E '73, '74), 12251 – 655 – 5-0DHI – 305 – 2x.

PLAN TO VISIT US IN 1975

WE TEST – WE CLASSIFY – WE SHOW – WE HAVE STOCK FOR SALE

Donald T. Burton & Son
R. 1, Eagle, Wisconsin 53119
Tel. Palmyra 495-2278

ELDERWOOD FARM
4½ miles N. W. of Eagle on County Trunk N.

GOLD STAR GUERNSEY BREEDER FOR THE SECOND TIME

44 DHIR records average 12789 lbs. milk, 4.9%, 630 lbs. fat, ME–305–2x, 39 classified average 85.2.

A Few Of Our Cows – ACTUAL PRODUCTION

	MILK	FAT	AGE–DHIR	DAYS
Burr Oak Acres Earlie	15780	716	5-10	305–2x
	15600	677	6-11	305–2x
Dondor Hallmarks Dove	13690	669	6-10	305–2x
Dondor Hallmarks Betty	14850	753	7-04	305–2x
Ellie K H Elaine	15030	753	7-02	305–2x
Dondor Bea Duke Fran	15540	661	7-02	305–2x
Dondor Hallmarks Clara	14130	655	5-09	305–2x
Circle Farm Ginger Min	14920	713	5-04	305–2x
Dondor H Dexter Candy	15010	751	5-00	305–2x
Dondor Hercules Babs	13210	648	3-09	305–2x
Dondor Dari Count Anita	13790	688	3-03	305–2x
Dondor Fames Cari	13980	569	2-09	305–2x

We have 10–15 young cows and bred heifers due starting in July – FOR SALE – bred to outstanding AI sires including Kellogg Minnies Choice, USDA 5/75 – 42 daughters, 23 herds, +1155M, -.11%, +43F, +$97, 60% Rpt.

DONDOR GUERNSEYS

Donald Hardie Family, R.R. 1, Blair, Wisconsin 54616
1 mile west of Blair Telephone 608–989-2906 or 989-2291

From Midwest Breeders

. . . an outstanding selection of high, performance-packed pedigrees.

G240 Wilsona Dolly Nance

USDA Production Summary 5-75
42 daus. in 11 herds average 11,771 M, 545 F
PD: +688 M, +22 F, +$55, 60% Rpt.
15 classified daus. average 82.6 (5-74)

A recent addition to the Midwest lineup, and his credentials show why. His sire is the renowned Norgerts Royal Nance. He's out of Wilsona Dimple Dolly, Excellent-93, with records to 13,006 M, 642 F.

He excels in scale and rump. He improves loin, rear udder, fore udder, center support, disposition and milk-out. Use as a Slightly Angular sire.

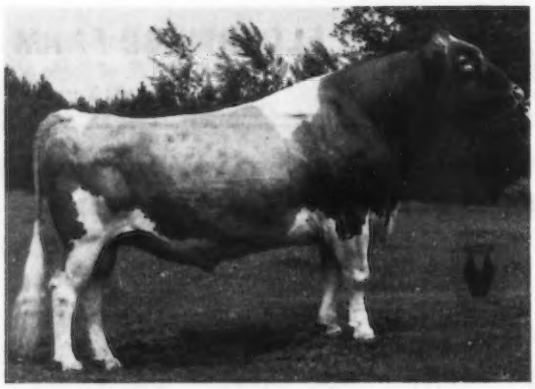

G239 Chenango Farm Gallant

USDA Production Summary 5-75
39 daus. in 2 herds average 12,471 M, 607 F
PD: +321 M, +16 F, +$30, 34% Rpt.
21 classified daus. average 83.5 (4-74)

By the great Gold Star sire Lyrene May Rose Prince and out of South View Fascinators Gloria, VG four times with a top 305-day record of 17,290 M, 850 F and lifetime of 141,740 M, 7,130 F.

Gallant excels in strength, rump, rear udder, fore udder, center support, disposition and milk-out. He improves scale, loin and legs and feet. Use as a Medium to Thick sire.

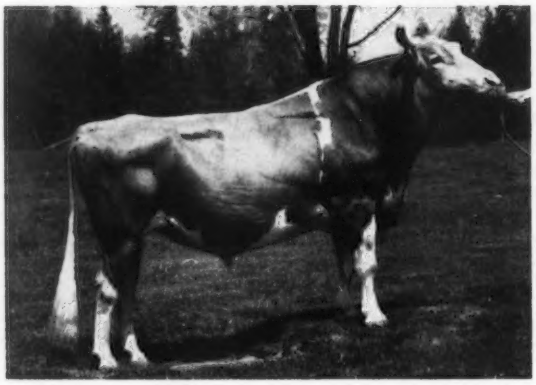

G236 Wyno Fame's Jason

USDA Production Summary 5-75
37 daus. in 4 herds average 12,095 M, 542 F
PD: +507 M, +16 F, +$40, 31% Rpt.
27 classified daus. average 83.3 (1-74)

An outstanding son of AI Gold Star sire Henslee Farms V Fame. Out of EX-3E Wyno Hero Jade with records to 15,071 M, 703 F.

He excels in siring scale, loin, legs and feet. He improves strength, rear udder, center support, disposition and milk-out. Should be used as a Medium to Angular sire.

MIDWEST BREEDERS

Cooperative . . .

plus PD Guernsey sires . . . all with

+688M

Midwest has as fine a selection of top, plus-proven Guernsey sires as you'll find anywhere. To go along with the three outstanding sires pictured at left, these highly plus-proven sires are also available:

G133 ACME – PD: +344 M, +6 F, +$23, 96% Rpt. (5-75)
215 classified daus. average 83.3 (1-74)

G224 ARTIC – PD: +387 M, +34 F, +$48, 94% Rpt. (5-75)
90 classified daus. average 84.0 (1-74)

G228 DISTINCTION – PD: +637 M, +24 F, +$54, 96% Rpt. (5-75)
149 classified daus. average 83.0 (1-74)

+321M

G233 VALOR – PD: +647 M, +37 F, +$65, 66% Rpt. (5-75)
13 classified daus. average 84.6 (1-74)

G237 LEADER – PD: +592 M, +19 F, +$47, 44% Rpt. (5-75)
19 classified daus. average 84.9 (1-74)

The great G130 Welcome Flashs Hollirex with a PD of +904 M, +53 F, +$91 and 93% Rpt. is also available from Midwest thru our National Choice Semen Program. G130 has 40 classified daughters that average 83.4 (5-74). Inquire today.

+507M

No matter what your herd needs, the Guernsey sires at Midwest can provide it. All are "Total Performers" . . . outstanding for production, type, pedigree, and profit. Start using Midwest's Moneymaters NOW!

SEMEN NATIONALLY AVAILABLE. For new Sire Books and information about Midwest's complete MoneyMating A.I. services including Herd Appraisal, A.I. Training, Custom Freezing and many other profit-improving aids contact Midwest Breeders Cooperative, Shawano, Wisconsin 54166.

COOPERATIVE

Shawano, Wisconsin 54166 Phone: (715) 526-2141

COULEE CREST HALS MARTY – Born December 10, 1968

A Bull soon to graduate – And it looks like with honors – Official Summary Out in September

5 Classified Daughters 84.9

Sire: Mulhocaway Butterfat King Hal. We have 8 King Hal daughters in our herd – 3 Excellent – 4 Very Good – 1 Desirable.
Dam: Toma Marie (VG–88.5), 12600–689–Jr3DHIR–289–2x, 12340–656–Jr4DHIR–305–2x, 12890–694–5-03DHIR–305–2x

HIMSELF

COULEE CREST HALS MARTY
Show Records
1970 – Senior Yearling, 2nd National Dairy Cattle Congress, Waterloo, Iowa.
1971 – 2-Year-Old, 1st and Grand Champion, Western Wisconsin Parish Show. 1st place and Grand Champion at several County Fairs.

A DAUGHTER

COULEE CREST MARTY LORA
Second High Bred Heifer, Great Northern Classic, West Salem, Wis., 1973. Purchased by Steven Klum, Chaseburg, Wis. for $1,250.
11379–545–2-7DHI–305–2x
On retest, milking 65 lbs. for 1st three months.

Other Marty Daughters In Our Herd

No. 33	2-11	projected	13526–612–Actual 305
Maple	3-00	projected	11152–518–Actual 305
No. 10	3-04	projected	11901–532–Actual 305
No. 3	3-09	projected	11863–574–Actual 305
No. 40	2-08	projected	11018–498–Actual 305

Semen Available – Write for Price and Pedigree

COULEE CREST FARM — **Registered Guernseys**
Don and Dorothy Peterson, RR 2, Cashton, Wisconsin 54619
Phone: 608–386-7889 5 miles west of Cashton on Hwy 33

Last 3 Years Our DHIR Yearly Average Has Been Over 15,000 Pounds Of Milk . . . 1975 Is Starting Off The Same Way

★ GOLD STAR BREEDER 13 CONSECUTIVE YEARS ★

We Have In Our Herd 91 Milking Daughters By Western Glow Darimost
Plus the many we have sold in sales (some toppers) and at private treaty.

A Few Of Our DARIMOST Daughters

	MILK	FAT	AGE–DHIR	DAYS	CL.
Cleverlands Darimost Jean Ada	17480	678	4-04	305–2x	86.5
Cleverlands Darimost Zoettamae	16760	662	4-04	305–2x	83.5
Cleverlands Darimost Perl Nomi	18500	692	3-02	305–2x	85.5
Cleverlands Darimost Twinkle	15200	558	4-00	295–2x	86.5
Cleverlands Darimost Irelle	15260	616	3-08	303–2x	86.5
Cleverlands Darimost Rhonalda	16090	704	3-05	305–2x	88.5
Cleverlands Darimost Sugar Baby	14050	626	3-05	305–2x	87.5
Cleverlands Darimost Roberta	14230	570	3-04	304–2x	86.0
Cleverlands Darimost Patrice	13820	589	2-05	305–2x	83.0
Cleverlands Darimost Missy	16310	640	5-10	282–2x	88.0
Cleverlands Darimost Eugenia	18070	665	4-01	305–2x	85.5
Cleverlands Darimost Rachael	15030	632	3-03	305–2x	83.5
Cleverlands Darimost Rosette	16480	646	3-03	293–2x	85.0
Cleverlands Darimost Roxanne	15750	622	3-02	305–2x	82.0

ADD CLEVERLANDS GOLD STAR PRODUCTION TO YOUR HERD

VISITORS ARE ALWAYS WELCOME

George and Louise Clever
Stuart and Diana Clever
Phone 209–835-4100

26524 S. Highway 33
Tracy, Calif. 95376

CLEVERLANDS
Ivan Simar, Herdsman

FAUVER HILL BRED BULLS

HAVE COME THROUGH IN AI UNITS . . .

Two Top Command Sons Made A Mark At TRI-STATE BREEDERS . . . Both are gone but their PLUS MILK Pred. Diff. Influence Shows UP In Several Good Herds.

FAUVER HILL TOP FLIPPER – USDA Summary 10/74 – 17 daughters in 6 herds averaged 13204 lbs. milk, 609 lbs. fat, an actual increase of +1246 lbs. milk, +36 lbs. fat for the daughters over their herdmates, a Pred. Diff. of +575 lbs. milk, +17 lbs. fat, 37% rpt., 14 classified average 84.0.

FAUVER HILL TOP JUPITER – USDA Summary 10/74 – 94 daughters, 45 herds, a Pred. Diff. of +193 lbs. milk, -20 lbs. fat, 79% rpt., 46 classified average 83.7.

SUPER STAR IS IN SERVICE AT
THE EASTERN AI COOPERATIVE, INC., ITHACA, NEW YORK

A WISTAR OUT OF A BILLY . . .
SUPER STAR IS A SON OF A SUPER COW!

HIMSELF

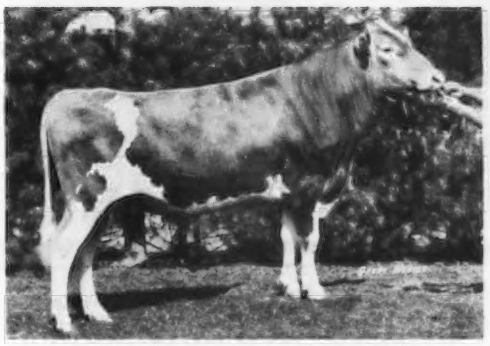

FAUVER HILL W SUPER STAR
Born February 14, 1972
In Service: May 28, 1973
Sire: Lyrene Myras Wistar, AI Gold Star Sire
USDA Summary 10/74 – 677 daughters, 184 herds, **Pred. Diff. +713 lbs. milk, +35 lbs. fat, 96%** rpt., 330 classified average 84.0.

DAM OF SUPER STAR

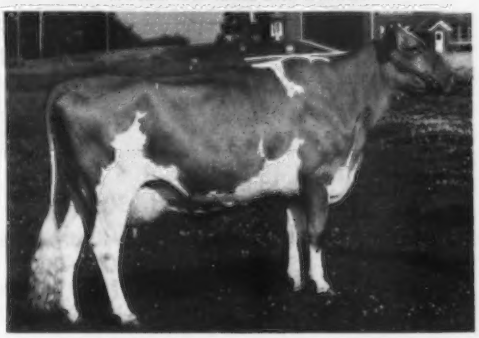

BILLYS SUZANNE OF MONROE (E–91.0)
7 records average 16628 – 837 – ME – 305 – 2x, USDA COW INDEX: 10/74 – +652 MILK, +32 FAT, 46% Rpt. Excellent 3 times, 2 records over 1,000 lbs. fat, 4 records over 19,100 lbs. milk, actual.
Sire: Burgers Place Billy, AI Gold Star Sire

Follow the example set by many breeders and by TOP AI UNITS. Make your next bull a FAUVER HILL BRED BULL that is backed by continuous testing and regular classification.

PRODUCTION GOLD STAR GUERNSEY HERD 10 TIMES

1974 – Highest Herd Average, To Date, During The Last 10 Years. Last Year's Average Over 14,000 Lbs. MILK. ME–305–2x

TYPE Classification Average For The Last 3 Times Is Over 87.

ADD THIS PRODUCTION AND TYPE TO YOUR BREEDING PROGRAM

BUY A FAUVER HILL BRED BULL!

FAUVER HILL FARM
Farm located 6 miles east of La Crosse on Hwy. 16. Tel. 783-2856

Bernard and Mary Pralle, Owners
R. 1, Onalaska, Wisconsin 54650

Phil Laesch, Herdsman

Dutch Mill Farm

2½ miles west of Sparta on old highway 16

Roy E. Jacobs and Sons
Tel. 269-2794

Route 1
Sparta, Wisconsin 54656

OUR HERD IS BEING BUILT ON THE BLOOD OF THESE 2 GREAT COWS

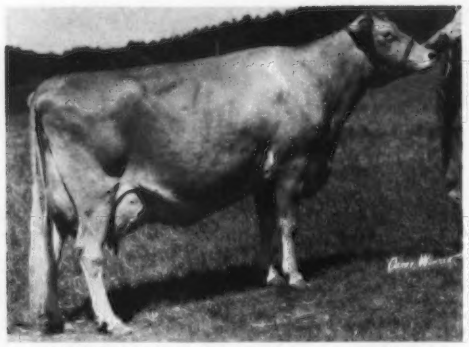

GOIN FARMS FERN – E 5 TIMES
13930–626–1-11DHI–305–2x
15730–765–3-03DHI–305–2x
19170–879–4-03DHI–305–2x
18800–843–5-03DHI–305–2x
24010–1016–6-3DHI–365–2x
24752–1069–7-11DHIR–365–2x
24510–1010–9-03DHIR–365–2x

USDA Summary 10/74 – 7 records average 18655 lbs. milk, 825 lbs. fat, ME–305–2x, COW INDEX: **+1256 lbs. MILK**, +55 lbs. FAT, 38% rpt.

GOLD STAR DAM – MAY, 1973
First Aged Cow, Senior and Grand Champion, Wis., Minn. World Dairy Expo, 1970.

We have in our herd, 2 daughters, 19 granddaughters, and 2 maternal sisters. 2 SONS ARE ALSO IN SERVICE.

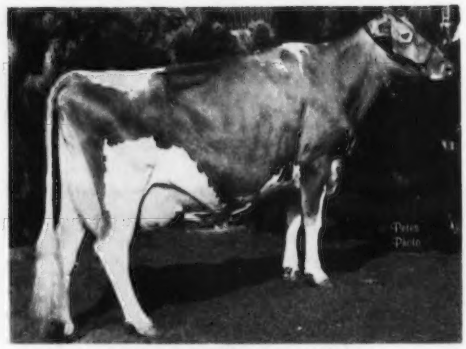

DUTCHS NELL – E '68
13460–628–5-06DHIR–304–2x
18110–875–6-06DHIR–305–2x
14960–694–7-06DHIR–305–2x

From the GOLD STAR "VANILLA" family
Dam of –
DUTCH MILL VALORS NERO

USDA Summary 10/74 – 10 daughters, 3 herds average 11625 lbs. milk, 529 lbs. fat, ME–305–2x, **Pred. Diff. +121 lbs. milk**, 24% rpt., 11 classified 82.6.

Sire: Dutch Mill Billys Valor
A Billy from the Gold Star "Vanilla" family

FERN is the dam of **DUTCH MILL CHAMPIONS FUTURE** – Born 1/12/71
Sire: **Housleys J. Champion**, AI Gold Star Sire

FERN is also the dam of **DUTCH MILL DUKES FERNANDO** – Born 1/20/74
Sire: **Lyrene Prince Duke**, USDA Summary 10/74 – 168 daughters, 79 herds, **Pred. Diff. +198 lbs. milk**, +28 lbs. fat, 85% rpt., 80 classified average 83.8.

"FERNANDO" is being syndicated. Frank Sivesind, Waukon, Iowa; Richard Troester, Elkader, Iowa; Thomas Griswold, Ixonia, Wis.; Tom and Howard Zastoupil, Tomah, Wis.; Harold Johnston, Summit, So. Dakota, and Dutch Mill Farm each have a share.

THERE ARE STILL 4 SHARES OF FERNANDO AVAILABLE . . .
Join the 6 Breeders listed above and get a share
FERNANDO CARRIES THE BLOOD OF THE GREAT "POLLY" AND "FERN" FAMILIES
ALSO AVAILABLE "CHAMPION FUTURE" SEMEN; ADD "FERN" BLOOD TO YOUR HERD

ELM-MOOR GUERNSEYS

PRODUCTION IS UP IN 1975

A severe phosphorus deficiency along with some other herd health problems, caused our DHI herd average to drop considerably after reaching a rolling average of 11,769 lbs. milk, 608 lbs. fat, (DHI) for 1972.

During the first quarter of 1975 we completed 13 DHIR records that averaged 12314 lbs. milk, 4.6%, 562 lbs. fat, ME–305–2x.

A FEW OF OUR COWS – ACTUAL DHIR RECORDS

	MILK	FAT	AGE	DAYS
Quivera Dari Sandie	14480	651	4-09	305–2x
Elm Moor Fayvors Faith	12840	556	2-05	305–2x
Elm Moor D F Bernice	11020	455	2-05	305–2x
Harmony Andrews Nifty	12180	619	5-05	305–2x
Elm Moor Champions Cindy	13920	587	5-10	305–2x
Elm Moor D F Clementine	13660	627	2-07	305–2x
Elm Moor Gondolier Emily	17740	921	7-06	305–2x
Elm Moor Gondolier Ginger	16400	781	8-06	305–2x

We show at the state and local shows. Our herd has been classified 9 times. In 1974 we had 2 E – 18 VG – 8 D, all above the line. Herd is on DHIR test.

STOCK OCCASIONALLY FOR SALE

Galen Schrag and Family
Pretty Prairie, Kansas 67570
Phone 316–459-6826

ELM-MOOR FARM
5 miles east, 1 mile north
of Pretty Prairie

Presenting . . . **A NEW JUNIOR HERD SIRE**
A "WISTAR" OUT OF A "CHAMPION" THAT IS OUT OF A "BILLY"

ARIZONA FARMS DAVINIAS WISTAR
Born July 9, 1972
Owned jointly with Hans Leuthold and Don Giacomini

Sire: Lyrene Myras Wistar, AI Gold Star Sire '68. USDA Summary 10/74 – 677 daughters, 184 herds, Pred. Diff. +713 lbs. milk, +35 lbs. fat, 96% rpt., 330 classified average 84.0.
Dam: Lockshore C. Davinia. Top Heifer in the First National Heifer Sale. Purchased by Henderson Stockton for $2,850. A daughter of Housleys J. Champion, AI Gold Star Sire.

HIS DAM'S DAM
◀ LOCKSHORE B. DAVINIA – E 4 Times
12760–656–2-03DHIR–305–2x
17610–772–3-04DHIR–299–2x
20650–906–4-03DHIR–305–2x
21750–976–5-04DHIR–305–2x
17380–783–6-07DHIR–305–2x
18440–823–7-06DHIR–305–2x
6 records average 18278 lbs. milk, 835 lbs. fat, COW INDEX: 10/74 – +973 MILK, +40 FAT, 46% Rpt.
★ GOLD STAR DAM, MAY, 1973 ★

We are also breeding to HIGH PRAIRIE DARI VICTORY – Born March 25, 1973. A full brother to Western Oaks D. Velita (E–92.0). Twice an All-American. Senior and Grand Champion, National Guernsey Show, San Francisco, 1970, 1971. Champion Uddered Cow, National, 1971, 17300 – 757 – 5-11DHIR – 305 – 2x.

ORDER YOUR SUPPLY OF DARI VICTORY SEMEN

We also breed to Top AI Sires

Ken Chaffey and Sons (Lowell and Phil)
R. 2, Box 188
Aurora, Oregon 97002
Tel. 503–678-1694

HIGH PRAIRIE FARM
3 miles west of Int. 5
on Butteville Road

BUY A PREMIUM BULL FOR YOUR HERD
ADD A PREMIUM BULL TO YOUR AI UNIT!

PREMIUM FARMS PRINCE ELMER IS NOW IN SERVICE AT AI INTERNATIONAL. HE IS A SON OF LYRENE MAY ROSE PRINCE OUT OF OUR CLASS LEADING, GOLD STAR DAM, PREMIUM FARMS ELLEN (VG–88.5 in 1970), 3 RECORDS AVERAGE 18703 LBS. MILK, 914 LBS. FAT, COW INDEX: +803 LBS. MILK, +53 LBS. FAT, 39% RPT. Lifetime production to date, 103,905 lbs. milk, 5,479 lbs. fat including *23690 lbs. milk, *1120 lbs. fat, 7-10DHIR–305–2x, National Class Leader, 6th milk, 8th fat when made.

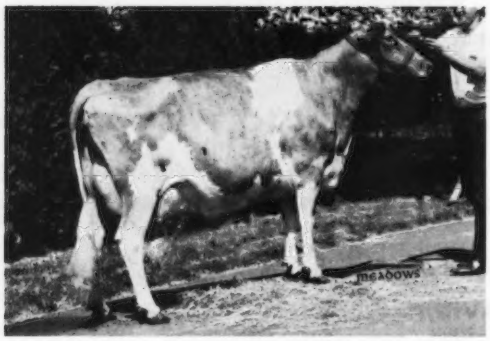

OAK ARBORS DARIMOSTS PENNY
(E 3 TIMES–92.5)
GOLD STAR DAM 1974

USDA Summary 5/75 – 5 records, 15417 – 748 – COW INDEX: +705 lbs. milk, +42 lbs. fat, 44% rpt.

14670–711–7-03DHIR–305–2x
16380–795–6-02DHIR–305–2x
17680–877–5-02DHIR–305–2x

NOW UNDER CONTRACT WITH ABS AND SAFE IN CALF TO CLOVELLY TOP HORNET

FARMER GRANDDAM

A TOP COMMAND SON OUT OF
PREMIUM FARMS WISTARS FANCY
First Jr. Calf, Tillamook County Fair, 1973.
2-00DHIR–305–2x–ME
16500 lbs. milk, 790 lbs. fat
FANCY is a Lyrene Myras Wistar daughter. The results of a special mating with **Premium Farms Fernella (E 3 TIMES–90.5) – Lifetime production, over 130,000 lbs. milk, 6,300 lbs. fat, to date.**

Nick & Myrna Steiner
3785 Neilsen Road
Tillamook, Oregon 97141
Telephone 503–842-7637

PREMIUM FARMS

1 mile south of Tillamook on Hwy. 101. Turn right to Neilsen Road.

GUERNDEAN GUERNSEYS

Guerndean Champion Orpha
2-11DHIA – still on test
106 days – 5,120M – 230F
Ext. 305 days – 12,130M – 580F
Sire: Housleys J. Champion
Dam: Rosewood Des Orpha

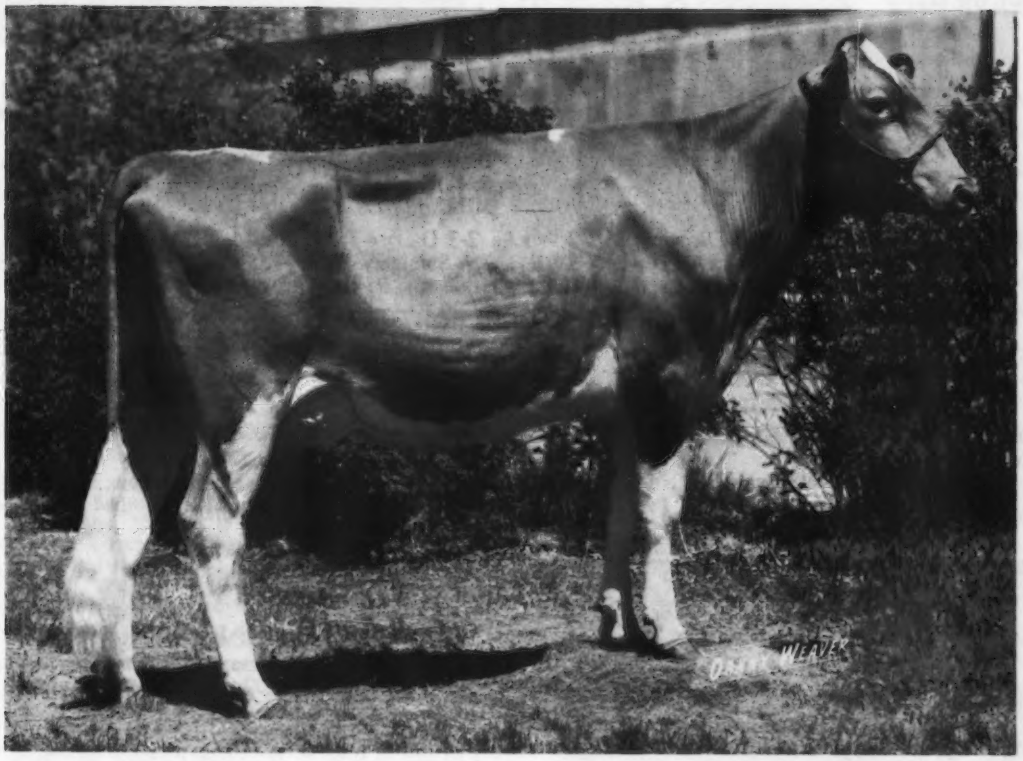

Dean Forsyth, Route 4
Longmont, Colorado 80501
Our farm is located 2 miles west and one mile north of the intersection of Interstate 25 and Colorado 119

PRIDE of the ROCKIES

VEGUITA GUERNSEYS – Rich In QUEEN Family Inheritance

FOUNDATION COW

FOREMOST DESIRE'S QUEEN (E at 15½ years)
7 records average 13966 lbs. milk, 605 lbs. fat, ME–305–2x, COW INDEX: +671 lbs. MILK, +24 lbs. FAT, 46% rpt.
"Queen" died shortly after calving 2/28/75.
Dam of DAWN EDEN MISTERS QUEST
USDA Summary 10/74–11 daughters, 1 herd, 12825 lbs. milk, 527 lbs. fat, ME–305–2x, **Pred. Diff. +312 lbs milk, +11 lbs. fat, 20% rpt. QUEEN IS ALSO DAM OF 2 OTHER SONS THAT ARE IN SERVICE.**

2 "MISTER QUEST" DAUGHTERS
Dawn Eden Double Queen, 4 records average 14317 lbs. milk, 566 lbs. fat, ME–305–2x, COW INDEX: 10/74–+562 MILK, +18 FAT, 34% Rpt.
Dawn Eden Q. Happy, 2 records average 13838 lbs. milk, 554 lbs fat, ME–305–2x, COW INDEX: 10/74–+491 MILK, +17 FAT, 29% Rpt.

VEGUITA QUIK FORTUNE – Born 5/23/72 – aAa 2-3 Dairy–Tall 666644. **All West Syndicated Bull.**
Sire: **Grain Meadow D Fortune, AI GOLD STAR SIRE,** USDA Summary 10/74–135 daughters, 19 herds, 11782 lbs. milk, 514 lbs. fat, Pred. Diff. +411 lbs. milk, +12 lbs. fat, 66% rpt., 95 classified average 84.0.

BREED TO QUIK FORTUNE

VEGUITA WIS QUEENS CHRISTIAN – Born 8/10/73. HIS FIRST CALVES ARE MOST PLEASING.
Sire: **Lyrene Myras Wistar, AI GOLD STAR SIRE,** USDA Summary 10/74–677 daughters, 184 herds, **Pred. Diff. +713 lbs. milk,** +35 lbs. fat, 96% rpt., 330 classified average 84.0.

A Jolly Lafayette Out Of An Excellent – Being Used On Some Heifers, VEGUITA ROSE'S LaF GLOSS – Born 9/2/73.
Sire: **High Meadows Jolly Lafayette, ★GOLD STAR SIRE★** USDA Summary 10/74–164 daughters, 21 herds, 11248 lbs. milk, 498 lbs. fat, ME–305–2x, **Pred. Diff. +504 lbs. milk,** +49 lbs. fat, 73% rpt., 121 classified average 84.9

HIS DAM

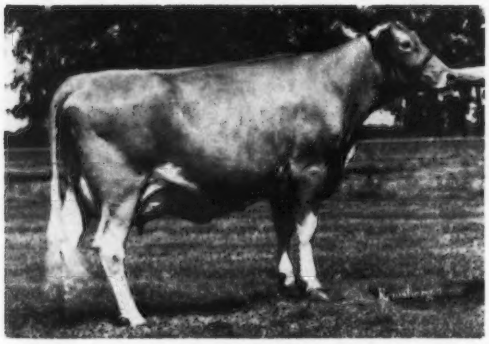

WALKER FARMS I ROSE (E '74)
Her first 3 records average +2,500 over herdmates.
2-8DHI–272days–12570–566
3-9DHI–294days–13830–591
4-9DHI–302days–13370–597
"I ROSE" is sired by **McDonald Farms B Invincible,** USDA Summary 10/74–39 daughters, 18 herds, Pred. Diff. +548 lbs. milk, +18 lbs. fat, 57% rpt., 6 classified average 86.4. On retest, 5-8DHI – 282days – 13436 – 583. Due 9/13/75 to Clovelly Top Hornet.

"ROSE" is also the dam of **VEGUITA FINAROSE** – Born 8/29/74
Sire: **Willow Spring Financier,** AI GOLD STAR SIRE. **THIS BULL CALF IS FOR SALE.** Send for price and complete pedigree.

Herd Classified For The 12th Time On March 11, 1974
55 HEAD . . 2 EXCELLENT – 28 VERY GOOD – 24 DESIRABLE

Thanks to Dr. M. L. Weldy, Maurana Farm, Goshen, Indiana, for purchasing VEGUITA LEADER TREAT, the Arizona, California, New Mexico Syndicate Heifer, purchased from us as their consignment to the 5th Annual National Heifer Sale.

Ralph Handley & Sons
David, Richard & Doug

VEGUITA GUERNSEY DAIRY
Tel. 505–864-8192

Star Rt. 1, Box 22C
Veguita, New Mexico 87062

PRICE — BLACK FARMS

Division Of Price's Producers, Inc.

Farms Address
Box 37
Arrey, New Mexico 87930
Tel. 505—267-3061

3,300 GUERNSEYS

G. Paul Black
President
J. Bradley Houston
General Manager

A LIST OF OUR 1974 HIGH USDA PERFORMANCE COWS
*4 ARE GOLD STAR DAMS FOR OCTOBER, 1974

	Days	Records	Milk	Fat	Plus Milk	Plus Fat	Rpt
*Price Black Prospectors Mirth (VG)	298	4	15763	644	+844	+32	35%
Price Black Heros Kora (D)	305	2	17087	724	+733	+27	36%
***Price Black Princes Artless (VG)	268	8	14837	611	+874	+33	46%
***Price Black Princes Kalma (VG)	257	6	14985	571	+858	+26	45%
Price Black Princes Gigi (VG)	301	5	13958	602	+704	+30	45%
*Price Black Princes Kubilee (VG)	305	2	25314	1193	+1836	+89	40%
*Price Black Princes Gladys (VG)	240	3	15337	656	+848	+35	42%
Price Black Billys Jennifer (D)	276	6	15489	637	+726	+23	46%
Price Black Billys A Aster (D)	282	2	16583	619	+763	+17	41%
Price Black Dales Marie	256	5	15506	580	+703	+21	36%
Cedar Manor Pipers Isabell (D)	295	3	16390	621	+812	+22	32%
***Price Black Billys A Dear (VG)	280	4	15811	612	+758	+20	20%
Moonlane Owen May (D)	283	3	15558	652	+718	+30	35%
Price Black Nances Rena (A)	293	6	14824	591	+705	+16	46%
Price Black Bruces Starita (D)	291	2	17166	663	+780	+27	32%
*Price Black M Billies Mirth (VG)	299	4	16391	716	+836	+37.	35%
***Price Black Nances May (VG)	291	5	15775	626	+810	+20	45%
Price Black Bruces Kubilee (VG)	289	5	15190	617	+724	+25	38%
Price Black Bruces A Juda (D)	246	4	15493	636	+725	+26	37%
Price Black Bruces Evelin (D)	235	3	17315	711	+935	+34	35%
Price Black Maestros B Mirth (A)	267	2	16199	658	+828	+33	39%
Price Black Eldorados Glow (D)	202	2	14903	675	+772	+37	40%
Manor Pretty Julie (VG)	138	1	15731	747	+730	+32	25%
Price Black Maestros B Tricia (D)	305	1	16525	649	+762	+29	35%

***Prospectors Mirth, Princes Kubilee, Princes Gladys and M Billies Mirth are GOLD STAR DAMS, October, 1974**

*****Princes Artless, Princes Kalma, Billys A Dear and Nances May are GOLD STAR DAMS, May, 1974**

PLAN TO VISIT US IN 1975

ADD PRICE-BLACK PRODUCTION TO YOUR HERD

A.I. Accomplishments, Indeed!

Tri-State is proud of their record
in the A.I. industry . . . and proud of what
A.I. has meant to dairymen and consumers alike.

Tri-State's acceptance, and growth in this area, have been gratifying. Over the years, Tri-State's sire line-up has included some of the great names in the nation. Out of the 17 100,000 first-service technicians in the world, 8 wear the Tri-State emblem. Tri-State intends to continue in the same manner. Continue to provide you with leading sires for both improved production and type. Continue to provide timely, interested service. Continue to keep an eye on A.I. developments around the globe, and bring the meaningful ones to you.

Join Tri-State in the accomplishments to come.

TRI·STATE

TRI-STATE BREEDERS COOPERATIVE
Baraboo and Westby, Wisconsin

Announcing 11G0216 Kellogg Nances Cheer Is Now Available Through PACKAGED PRODUCTIVITY...

USDA Sire Summary (11/74)

30 daus	12708	4.61	586
M.C.C.	11722		552
Pred. Diff.	+718		+23

Repeatability: 50% +$57

AGCC Type Summary (10/74)
12 classified daughters
average 82.7 points

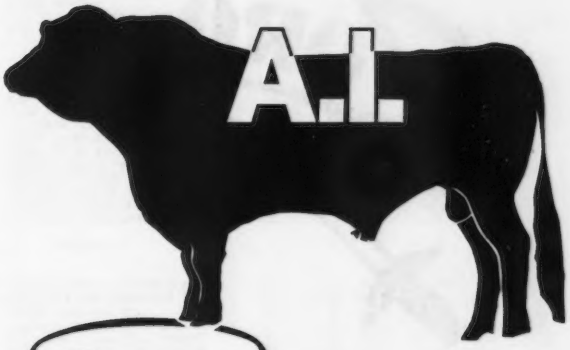

The **Cheer** daughters have exceptional feet and legs . . . correct in shape and also correct in the way they track. He will also improve strength and stature. He will not improve rear udders. The udders are good quality and the people that work with them brag about the way they milk out.

Carnation Genetics

Other Guernsey sires available are:
11G0214 Western Glow Dari Financier
11G0215 Cleverlands Zenith
15G0108 Grain Meadow D Fortune
24G2261 Shamrock Champion Fortyniner

SIRE: Norgerts Royal Nance 533769
USDA Sire Summary (11/74)
Pred. Diff. +416M -4F
Repeatability: 99%
AGCC Type Information (10/74)
3362 classified daughters
average 83.6 points

DAM: Kamplands Dispatch Cheerie 2255320
Very Good 87
USDA Cow Index (10/74)
+771M +44F 45% Repeatability
5-11 2x 305 20770 5.2 1071

Carnation Genetics
Box 938 Hughson, California 95326 (209) 883-4001
Box 437 Watertown, Wisconsin 53094 (414) 261-5065

NATIONAL ASSOCIATION ANIMAL BREEDERS NAAB Know Your Semen Supplier

PRODUCTION

★ GOLD STAR BREEDER 8 CONSECUTIVE YEARS ★

1974 . . . 66 DHIR records averaged 13622 lbs. milk, 595 lbs. fat, ME–305–2x, 59 classified average 85.5.

1975 . . . Starting Off Strong . . . During the first quarter we completed 19 DHIR records that averaged 14053 lbs. milk, 600 lbs. fat, ME–305–2x.

TYPE

HERD CLASSIFIED 11 TIMES IN 1974 . . . 43 HEAD

2 EXCELLENT – 27 VERY GOOD – 13 DESIRABLE

PREMIER EXHIBITOR AT THE NATIONAL FOR THE LAST 3 YEARS
PREMIER BREEDER AT THE NATIONAL FOR 2 OF THESE 3 YEARS

SALES APPEAL

TOP COW AT THE 1975 NATIONAL CONVENTION SALE

Clover Jack C. Shirlene . . . 1974 All-American Junior Yearling, **Topped The Sale at $4,000.** She was purchased by George H. Wetterich and Family, Cedaredge, Colorado.

TOP BULL AT PUBLIC AUCTION IN 1974

CLOVER JACK DARI ZORO 29 G0 799

Purchased at the 1974 National Guernsey Sale by a syndicate of 20 Guernsey breeders. TOP BULL SOLD AT PUBLIC AUCTION. Housed at ABS.

ABS Genetic Index 7/74 – +$44, +660M, +23F
COMBINES DARIMOST AND BILLY

DAM OF DARI ZORO

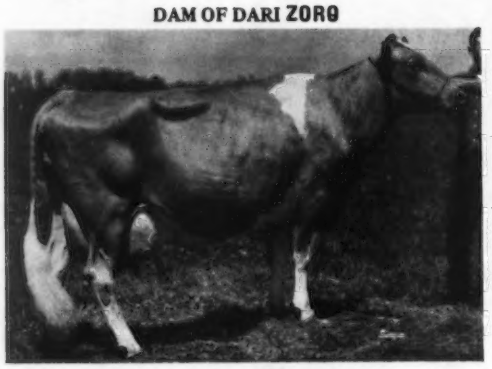

Clover Jack Billys Zelda (VG–85.5)
Gold Star Dam
*18990–4.0%–767–2-01DHIR–365–2x
*Class Leader, 4th for milk, when made
17080–4.0%–671–3-05DHIR–305–2x
16010–3.8%–607–4-06DHIR–305–2x
17920–4.0%–724–5-06DHIR–365–2x
21410–4.0%–844–6-09DHIR–365–2x
19580–4.1%–806–8-02DHIR–305–2x

MATERNAL SISTER TO DARI ZORO

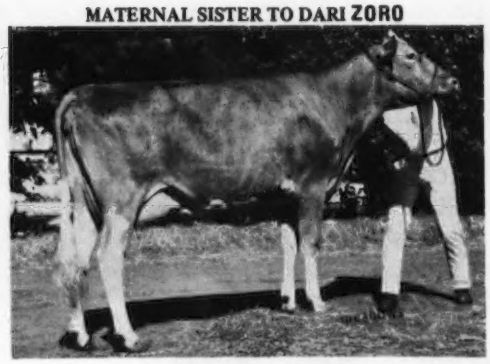

Clover Jack Copy Zoe (VG–88)
*22950–937–3-10DHIR–365–2x
*National Class Leader, 2nd for Milk.
Owned jointly with Ray Orisio, Tulare, California.

Breed To Dari ZORO . . . Every effort will be made to prove this bull at a very early age.

Donald and Elsie Giacomini
Pete, Henry, Dan
R.F.D. Box 56, Ferndale, California 95536
Phone: 707–786-4563

CLOVER JACK GUERNSEY FARM

305-2X CLASS LEADERS

Based on Milk Production

MATURE	YR OFF	AGE YR	AGE MO	DIV	FAT	%	MILK
FOX RUN A F C FAYE	73	8	01	DHIR	1,341	4.7	28,770
COLBYS MAE	74	10	02	DHIR	1,379	4.9	28,410
FOX RUN A F C FAYE	74	9	08	DHIR	1,259	4.7	26,540
MAXVALES F J CAROL	74	6	11	DHIR	1,031	4.1	25,350
MAXVALES FJ DITTO	75	7	01	DHIR	1,126	4.4	25,340
BRANDON B SYLVIA	75	6	08	DHIR	1,066	4.2	25,280
PRICE BLACK PRINCES KUBILEE	68	6	10	DHIR	1,199	4.8	25,050
GRANDVIEW P BABS	71	6	04	DHIR	1,247	5.0	25,040
RIDGEVIEWS FAMES LOTUS	73	7	01	DHIR	930	3.8	24,340
RIDGEVIEWS FAMES LOTUS	72	6	00	DHIR	938	4.0	24,060
SENIOR 4							
NORMANDY FAMES MEADOW	68	4	11	DHIR	1,257	4.9	25,420
MT ARARAT BRIGHT TZARINA	64	4	06	DHIR	933	4.2	22,200
DARI THELMA OF MAPLE VUE	74	4	11	DHIR	989	4.6	21,680
FAR WEST FOREMOST PHOEBE	70	4	07	DHIR	912	4.2	21,470
GAYVIL PHAREKAS CAROL	67	4	06	DHIR	786	3.7	20,690
CLEVERLANDS HEROS ROMILDA ANN	73	4	06	DHIR	736	3.6	20,620
ROETTA M FAY	72	4	07	DHIR	839	4.1	20,570
RICHEY JOY ANN	70	4	08	DHIR	1,079	5.3	20,500
U OF MINN GR M ANN	70	4	09	DHIR	717	3.5	20,290
LONE PALM SUNNYS PANSYETTA	73	4	06	DHIR	984	4.9	20,180
JUNIOR 4							
LOCKSHORE Y C FAWN	72	4	04	DHIR	870	3.8	22,690
PRICE BLACK PRINCES KUBILEE	66	4	04	AR	997	4.4	22,636
CLEVERLANDS DARIMOST BERTA BEA	74	4	04	DHIR	1,039	4.6	22,290
NOBLE D DORA	67	4	04	DHIR	1,105	5.0	21,910
MAYFLOWERS L DUCHESS	60	4	03	HIR	901	4.2	21,392
CLOVERDELLS CINDYS SANDY	68	4	00	DHIR	919	4.3	21,350
LERSON LAWN JASONS LASSIE	73	4	05	DHIR	946	4.4	21,300
DIVERSIFIED BUSTER IVORY	71	4	00	DHIR	725	3.4	21,110
LOCKSHORE B DAVINA	71	4	03	DHIR	906	4.4	20,650
EDISTO FARMS M F RANEE	68	4	00	DHIR	863	4.2	20,410
SENIOR 3							
NESLEKCIM FORTUNES DAISY	70	3	10	DHIR	911	3.3	27,990
PINE VISTA W PRIDE	70	3	10	DHIR	1,056	4.3	24,630
CLEVERLANDS OPTIMIST LILAH	73	3	10	DHIR	777	3.4	22,640
RIVER ROAD MILKMASTERS TILDA	68	3	09	DHIR	968	4.4	22,190
WAGNERS S ELLE	72	3	07	DHIR	1,106	5.2	21,390
ATTEBROC GAY PROMISE	65	3	07	DHIR	972	4.7	20,860
NORMANDY FAMES MEADOW	67	3	09	DHIR	955	4.7	20,510
GOLDEN DEW H CHAMPION BUNNY	73	3	09	DHIR	957	4.8	19,870
GRANDVIEW A SYLVIA	75	3	11	DHIR	905	4.6	19,610
LONE PALM INDEX ROSE	75	3	08	DHIR	810	4.1	19,520
JUNIOR 3							
EDISTO FARMS M F FELICE	67	3	05	DHIR	1,012	4.5	22,360
FAR WEST FOREMOST PHOEBE	69	3	05	DHIR	866	4.0	21,810
MYOWN WISTARS EISA	75	3	05	DHIR	931	4.3	21,730
GROBANIA TOP COMMANDS TOPS	67	3	02	DHIR	944	4.4	21,410
CLEVERLANDS ENTERPRISE MINERVA	74	3	05	DHIR	734	3.6	20,470
CLEVERLANDS DARIMOST BERTA BEA	72	3	03	DHIR	851	4.2	20,380
PRICE BLACK PRINCES KUBILEE	64	3	03	AR	830	4.1	20,142
JOHN POTTS SUCCESS TOPSY	73	3	04	DHIR	922	4.6	19,930
CLEVERLANDS ZENITH ZOE F	74	3	05	DHIR	724	3.7	19,880
CLEVERLANDS CHAMPS SUGAR	71	3	04	DHIR	700	3.6	19,680
SENIOR 2							
WAGNERS S ELLE	71	2	06	DHIR	983	5.0	19,730
MOEBIUS FARM NOBLE ELLEN	71	2	11	DHIR	680	3.6	19,130
PINE VISTA W PRIDE	69	2	09	DHIR	789	4.1	19,050
DAN BA LEE D E JEWEL	75	2	08	DHIR	761	4.1	18,630
LONE PALM CHAMPION NANETTE	74	2	07	DHIR	919	5.0	18,310
HAPPY HILL SUCCESS ALICIA	74	2	08	DHIR	892	4.9	18,240
WILSONA SULTAN DESIRE	75	2	10	DHIR	689	3.9	17,760
MCKERROWS C JENN	74	2	07	DHIR	765	4.3	17,730
PINE VISTA W ADA	69	2	11	DHIR	835	4.7	17,700
CLEVERLANDS DARIMOST JUDY	71	2	08	DHIR	675	3.8	17,690
JUNIOR 2							
MAGNOLIA BILLYS MAYLENE	68	2	05	DHIR	854	4.2	20,570
CLEVERLANDS ZENITH ZOE F	72	2	02	DHIR	635	3.3	19,090
CLEVERLANDS DARIMOST DESIREE	73	2	02	DHIR	703	3.7	18,970
VALLEY GEM STAR LOCKET	71	2	05	DHIR	593	3.2	18,700
CLEVERLANDS ENTERPRISE MINERVA	73	2	05	DHIR	673	3.6	18,510
KOKOSINGS TOP DEBRA	66	2	04	DHIR	828	4.5	18,280
SHAMROCK PR BABETTE	71	2	04	DHIR	633	3.5	18,020
JOHN POTTS SUCCESS TOPSY	73	2	04	DHIR	718	4.2	17,840
MAGNOLIA BONANZA MAYBELLE	67	2	02	DHIR	774	4.4	17,790
CLOVERDELLS SANDYS SADIE	69	2	01	DHIR	790	4.4	17,760
SR YEARLINGS							
SOUTH VIEW VALORS GLENORA	74	1	11	DHIR	753	4.9	15,300
PRICE BLACK BRUCES MONICA	74	1	11	DHIR	646	4.3	14,880
CHAPPELLS STEADFAST HELEN	74	1	11	HIR	660	4.5	14,755
OBERLAND DARI JOYOUS	74	1	11	DHIR	545	3.8	14,490
HELBA O STELLA	74	1	11	HIR	641	4.4	14,410
BREN BERN ROYALS LILY	74	1	11	HIR	702	4.9	14,290
CLEVERLANDS ZENITH BEBE	74	1	08	DHIR	549	3.8	14,260
PRICE BLACK NANCES SUNNY	74	1	11	DHIR	542	3.8	14,250
CLEVERLANDS ZENITH AMAZON	74	1	11	DHIR	580	4.1	14,190
LOCUST GROVE FLORIE	74	1	10	DHIR	657	4.7	14,100

Based on Fat Production

MATURE	YR OFF	AGE YR	AGE MO	DIV	MILK	%	FAT
COLBYS MAE	74	10	02	DHIR	28,410	4.9	1,379
FOX RUN A F C FAYE	73	8	01	DHIR	28,770	4.7	1,341
FOX RUN A F C FAYE	74	9	08	DHIR	26,540	4.7	1,259
GRANDVIEW P BABS	71	6	04	DHIR	25,040	5.0	1,247
PRICE BLACK PRINCES KUBILEE	68	6	10	DHIR	25,050	4.8	1,199
LYRENE EMORYS MYRTLE	66	5	09	HIR	21,855	5.4	1,170
ROSEWOODS BRILLIANT PROMISE	73	6	02	DHIR	19,730	5.8	1,150
YELLOW CREEK HANDY SUE	65	5	09	DHIR	17,480	6.5	1,134
MAXVALES FJ DITTO	75	7	01	DHIR	25,340	4.4	1,126
PRICE BLACK PRINCES KUBILEE	67	5	08	DHIR	23,420	4.8	1,121
SENIOR 4							
NORMANDY FAMES MEADOW	68	4	11	DHIR	25,420	4.9	1,257
RICHEY JOY ANN	70	4	08	DHIR	20,500	5.3	1,079
ROSALAYN MASTERS MARY MAY	62	4	08	HIR	19,814	5.4	1,067
HOMEWOOD STANDBESTS PORTIA	63	4	08	DHIR	17,860	5.8	1,031
HOMINY HILL R K ANISE	63	4	10	AR	16,654	6.1	1,021
TIDELAND BONANZAS H LARA	70	4	06	DHIR	17,130	5.8	1,001
WILL O WEST COMMAND WANDA	69	4	11	DHIR	17,740	5.6	992
DARI THELMA OF MAPLE VUE	74	4	11	DHIR	21,680	4.6	989
LONE PALM SUNNYS PANSYETTA	73	4	06	DHIR	20,180	4.9	984
PINE VISTA KINGS ROSE	68	4	06	DHIR	18,430	5.3	983
JUNIOR 4							
NOBLE D DORA	67	4	04	DHIR	21,910	5.0	1,105
FLINT HILL LOYAL FLO	67	4	03	DHIR	20,210	5.4	1,089
CLEVERLANDS DARIMOST BERTA BEA	74	4	04	DHIR	22,290	4.6	1,039
LOCUST HILL JODY	73	4	03	DHIR	18,410	5.6	1,025
PRICE BLACK PRINCES KUBILEE	66	4	04	AR	22,636	4.4	997
REDLAND NOELONA	72	4	04	DHIR	17,880	5.5	981
EBER LEA PRINCESS CANDY	67	4	00	DHIR	18,940	5.2	976
MANOR MINDRA	65	4	00	DHIR	15,960	6.1	972
WESTERN GLOW FOND GAY DUCHESS	64	4	05	HIR	17,305	5.5	958
TAG LANE FORESQUIRE NAOMI	74	4	00	DHIR	17,740	5.4	953
SENIOR 3							
WAGNERS S ELLE	72	3	07	DHIR	21,390	5.2	1,106
PINE VISTA W PRIDE	70	3	10	DHIR	24,630	4.3	1,056
ATTEBROC GAY PROMISE	65	3	07	DHIR	20,860	4.7	972
LEAFY LANE NOBLE SUNGOLD	58	3	07	HIR	15,571	6.2	971
RIVER ROAD MILKMASTERS TILDA	68	3	09	DHIR	22,190	4.4	968
GOLDEN DEW H CHAMPION BUNNY	73	3	09	DHIR	19,870	4.8	957
NORMANDY FAMES MEADOW	67	3	09	DHIR	20,510	4.7	955
CHEDCO PRINCES HOLLYHOCK	72	3	08	DHIR	15,830	5.8	926
TIDELAND FORTUNES HILDA	68	3	09	DHIR	17,400	5.3	924
NESLEKCIM FORTUNES DAISY	70	3	10	DHIR	27,990	3.3	911
JUNIOR 3							
EDISTO FARMS M F FELICE	67	3	05	DHIR	22,360	4.5	1,012
GROBANIA TOP COMMANDS TOPS	67	3	02	DHIR	21,410	4.4	944
MYOWN WISTARS EISA	75	3	05	DHIR	21,730	4.3	931
DENDELS ORCHARDS NOBLE MINNIE	69	3	02	DHIR	18,300	5.1	928
JOHN POTTS SUCCESS TOPSY	73	3	04	DHIR	19,930	4.6	922
PLYMOUTH LANE A BUTTERCUP	75	3	04	DHIR	16,830	5.5	921
GENEGLOW VELVET	73	3	05	DHIR	17,050	5.6	913
RED HILL CHAMPS MELODY	74	3	00	DHIR	17,720	5.2	913
MAXVALES F J CAROL	71	3	05	DHIR	17,560	5.1	903
MILDIEMAID FAMES VIRTUE B	66	3	02	DHIR	17,620	5.1	902
SENIOR 2							
FRANCHESTER FINANCIER HONOR	73	2	08	DHIR	17,590	6.1	1,081
WAGNERS S ELLE	71	2	06	DHIR	19,730	5.0	983
LONE PALM CHAMPION NANETTE	74	2	07	DHIR	18,310	5.0	919
RED HILL MUSICAL STARLETT	75	2	07	DHIR	16,950	5.3	903
HAPPY HILL SUCCESS ALICIA	74	2	08	DHIR	18,240	4.9	892
MCDONALDS DARIMOST KITTY	70	2	06	DHIR	15,970	5.6	888
MAPLEVALE PRINCESS BETTY	61	2	11	DHIR	15,570	5.7	880
TIDELAND FORTUNES HILDA	67	2	08	DHIR	15,610	5.4	840
HILLCREST VIEW ALICE	71	2	11	DHIR	14,130	5.9	843
MALABOO WAY JC FAYE	75	2	06	DHIR	17,130	4.9	837
JUNIOR 2							
MAGNOLIA BILLYS MAYLENE	68	2	05	DHIR	20,570	4.2	854
SOUTH VIEW LOYALS JILL	67	2	04	DHIR	17,080	5.0	848
GOLDEN GLORY BONNIE B	65	2	02	HIR	13,796	6.1	835
KOKOSINGS TOP DEBRA	66	2	04	DHIR	18,280	4.5	828
POLY INDEX BEVANA	70	2	04	DHIR	15,390	5.3	822
MED O BLOOM JOLLY MAUDE	70	2	00	DHIR	16,390	4.9	797
CRESCENTS PRINCES DAWN	67	2	02	DHIR	13,810	5.8	795
CIRCLEVIEW FORTUNES LIZA	67	2	04	DHIR	14,780	5.4	795
LAKE LOUISE HOLLIHELEN	64	2	01	HIR	15,825	5.0	793
GROSS ACRES BUTTERFAT CANDY	65	2	05	DHIR	13,920	5.7	793
SR YEARLINGS							
SOUTH VIEW VALORS GLENORA	74	1	11	DHIR	15,300	4.9	753
YELLOW CREEK SWEET SPOTTY	74	1	10	DHIR	12,510	5.6	703
BREN BERN ROYALS LILY	74	1	11	HIR	14,290	4.9	702
METZGER FARMS F M JILL	74	1	11	DHIR	12,470	5.6	693
FLINT RIVER GEN LAURIE	74	1	11	DHIR	11,840	5.8	690
MAISHEPAUGS BON LOYAL	74	1	10	DHIR	12,380	5.6	689
TURNER FARM PRINCES JEAN	74	1	11	DHIR	13,620	5.0	680
LONE PALM C NANA	74	1	10	DHIP	13,320	5.1	677
LEADERS DELITE LILLIAN	74	1	11	DHIR	12,340	5.5	676
TIDELAND BONANZAS HOLLY	74	1	10	DHIR	12,700	5.3	673

CLASS LEADER RECORDS OFFICIAL THROUGH JUNE 30, 1975 ARE INCLUDED IN THIS LIST

365-2X CLASS LEADERS

Based on Milk Production

MATURE	YR OFF	AGE YR	AGE MO	DIV	FAT	%	MILK
FOX RUN A F C FAYE	70	5	04	DHIR	1,397	4.4	32,110
FOX RUN A F C FAYE	71	6	06	DHIR	1,736	5.6	31,040
NORGERTS NANCES QUEBEC	68	6	11	DHIR	1,080	3.7	28,810
LINDENHOF T C ELVIRA	71	5	10	DHIR	1,327	4.7	28,310
MAYFLOWERS L DUCHESS	64	7	06	DHIR	1,220	4.3	28,140
LANGMEADOW MINNIE	57	8	11	HIR	1,461	5.5	26,695
ANSMIL F EXPECTATION	72	6	11	DHIR	1,079	4.1	26,230
CLOVERDELLS CINDYS SANDY	69	5	03	DHIR	1,140	4.4	26,150
QUEEN S ROSE	67	5	10	DHIR	1,295	5.0	25,650
CLOVERDELLS CINDYS SANDY	71	7	09	DHIR	1,000	3.9	25,630
SENIOR 4							
LAUXMONT GENDARMES BEBE	72	4	06	DHIR	1,200	5.2	23,060
MAR I DOT LUCKYS MARIGOLD	70	4	09	DHIR	1,104	4.8	22,930
SU JEN ROYAL ARRAY	68	4	08	DHIR	785	3.4	22,820
IDEALS SUPERIORS GLEE	62	4	06	HIR	1,158	5.2	22,395
NESLEKCIM FORTUNES FANCY	73	4	08	DHIR	1,068	4.8	22,290
HOMEWOOD B P B SARA	72	4	10	DHIR	841	3.9	21,800
NORMANDY TIZZY	70	4	09	DHIR	889	4.1	21,610
MAXVALES F J CAROL	72	4	09	DHIR	988	3.7	21,150
MAPLE LAWN FARM TAME	67	4	09	DHIR	1,060	5.1	20,870
ELSVIEW FARMS HUGOS LOUISE	71	4	07	DHIR	1,076	5.2	20,790
JUNIOR 4							
DAN BA LEES TAMIE	68	4	02	DHIR	1,145	4.8	23,690
SQUIRREL OAKS L SUE	65	4	02	DHIR	1,033	4.5	23,026
CADENCE CREEK CAPTAIN NINA	73	4	04	DHIR	1,086	4.8	22,780
KELLOGG WOODS POLLY	71	4	01	DHIR	1,005	4.4	22,720
GROBANIA TOP COMMANDS TOPS	68	4	02	DHIR	1,026	4.5	22,700
HORNBACK FARM CORPORALS SUE	73	4	04	DHIR	1,116	5.0	22,320
CLOVERDELLS SANDYS SADIE	71	4	02	DHIR	935	4.2	22,220
EDISTO FARMS M F LEILA	68	4	01	DHIR	981	4.4	22,070
NORGERTS NANCE TID	64	4	04	DHIR	1,094	5.0	22,065
ARIZONA FARMS BOUNTY BOUNTIFUL	72	4	01	DHIR	1,031	4.7	21,890
SENIOR 3							
SHAMROCK PR MYRTLE	68	3	06	DHIR	745	3.1	23,950
CLOVER JACK COPY ZOE	73	3	10	DHIR	937	4.1	22,950
IDEALS SUPERIORS MINON	61	3	06	HIR	1,218	5.6	21,632
HOMEWOOD B P B SARA	71	3	09	DHIR	941	4.4	21,400
FABULOUS VEVA	70	3	11	DHIR	1,032	4.9	21,190
YELLOW CREEK WATCH SUNNY	73	3	10	DHIR	1,089	5.1	21,160
DAN BA LEES T C PEERLESS JOY	71	3	09	DHIR	935	4.6	20,310
WADSWORTH PRIDES HILDEGARDE	55	3	11	HIR	749	3.6	20,302
SU JEN ROYAL ARRAY	67	3	06	DHIR	683	3.4	20,260
GRAYSMARSH D MARGARET	75	3	06	DHIR	876	4.4	20,120
JUNIOR 3							
TAG LANE FORE MAUDE	74	3	05	DHIR	1,095	4.7	23,300
WILL O WEST ROYAL BUNNY	70	3	00	DHIR	747	3.2	23,080
LEADERS FAME DONNA	67	3	03	DHIR	1,030	4.5	22,820
BEETCHENOW FARMS JERRYS JUDY	75	3	05	DHIR	1,079	4.9	22,040
GRAYCE FARMS FOREMOST TULIP	61	3	05	AR	1,103	5.1	21,835
WILL O WEST CHAMPION BESS	70	3	03	DHIR	809	3.7	21,740
KELLOGG CHEER MAXIE	75	3	04	DHIR	938	4.4	21,260
AL PHINE B K PAULA	72	3	02	DHIR	873	4.2	21,020
IDEALS SUPERIORS GLEE	61	3	03	HIR	1,102	5.3	20,758
SHAMROCK PR JILDA	69	3	03	DHIR	970	4.7	20,510
SENIOR 2							
KOKOSING G B ABBY	72	2	08	DHIR	951	4.7	20,290
DAN BA LEE F S ELVIRA	74	2	09	DHIR	843	4.3	19,580
SANDCUT AMOS RITA	72	2	08	DHIR	805	4.1	19,460
MUNGLES SABO BELINDA	74	2	07	DHIR	855	4.4	19,370
GRAYCE FARMS FOREMOSTS VESTAL	62	2	10	HIR	954	4.9	19,362
LAY LAINE ROCKETS ROSETTE	67	2	06	DHIR	691	3.7	18,840
KELLOGG WOODS POLLY	70	2	11	DHIR	826	4.5	18,520
CLOVER JACK COPY FLORA	74	2	06	DHIR	703	3.8	18,490
CORPORAL LANITA ROSE	73	2	06	DHIR	685	3.7	18,420
PINEMONT FALCON FRANCES	75	2	06	DHIR	789	4.3	18,370
JUNIOR 2							
DAN BA LEES N EILEEN	70	2	05	DHIR	980	4.4	22,110
JOHN POTTS FOREMOSTS LEE	75	2	04	DHIR	927	4.4	20,970
LONE PALM INDEX BEAUTY	74	2	03	DHIR	1,209	5.9	20,730
PRICE BLACK PRINCES KUBILEE	64	2	01	AR	797	3.9	20,525
LONGMEDO PENNYS CHERYL	74	2	02	DHIR	805	4.0	20,000
SANDE HILL EMORYS DESIRE	70	2	01	DHIR	816	4.2	19,580
HAPPY HILL A LISA	75	2	05	DHIR	771	4.0	19,520
COLBYS GLENNIE	58	2	05	HIR	910	4.7	19,432
LONE PALM INDEX ROSE	74	2	03	DHIR	876	4.5	19,320
KOKOSINGS TOP DEBBIE	66	2	05	DHIR	847	4.4	19,090
SR YEARLINGS							
TIDELAND HEROS LISA	74	1	11	DHIR	783	4.5	17,460
MILEYS EMPRESS GRACIE	75	1	10	DHIR	694	4.1	16,840
LONE PALM INDEX NAN	75	1	11	DHIR	800	4.8	16,660
MUNGLES J CHAMPION MELISSA	74	1	11	DHIR	689	4.2	16,353
IDACREST B GINGER	74	1	11	HIR	701	4.8	14,634
ELMARLO C C MERTIE	74	1	10	DHIR	683	4.7	14,500
BEN VENUE BEACONS DAWN	74	1	11	HIR	654	4.5	14,377
GOLDEN BILOLIZE L LETHA	74	1	08	DHIR	626	4.4	14,150
VEDAS VELVET OF C D	74	1	11	AR	655	4.6	14,114
GOLDEN BILOLIZE BELLE	75	1	06	DHIR	641	4.6	14,080

Based on Fat Production

MATURE	YR OFF	AGE YR	AGE MO	DIV	MILK	%	FAT
FOX RUN A F C FAYE	71	6	06	DHIR	31,040	5.6	1,736
LANGMEADOW MINNIE	57	8	11	HIR	26,695	5.5	1,461
FOX RUN A F C FAYE	70	5	04	DHIR	32,110	4.4	1,397
VILLA CREST MAE LEISA	70	5	10	DHIR	21,120	6.6	1,388
LINDENHOF T C ELVIRA	71	5	10	DHIR	28,310	4.7	1,327
LYRENE FINANCIERS NECTAR	75	6	05	DHIR	25,140	5.3	1,327
IDEALS G S EILETTA	58	6	02	HIR	19,226	6.9	1,326
QUEEN S ROSE	67	5	10	DHIR	25,650	5.0	1,295
LANGMEADOW CAMEO	57	5	11	HIR	22,811	5.6	1,287
IDEALS SUPERIORS ODETTA	60	9	00	AR	25,252	5.0	1,275
SENIOR 4							
LAUXMONT GENDARMES BEBE	72	4	06	DHIR	23,060	5.2	1,200
IDEALS SUPERIORS GLEE	62	4	06	HIR	22,395	5.2	1,158
IDEALS SUPERIORS MINON	62	4	10	HIR	20,754	5.4	1,131
MAR I DOT LUCKYS MARIGOLD	70	4	09	DHIR	22,930	4.8	1,104
P B BUTTERFAT QUE TESKA	58	4	06	HIR	18,662	5.8	1,083
BROCKWELL THOR GAYLE	69	4	06	DHIR	15,690	6.9	1,076
ELSVIEW FARMS HUGOS LOUISE	71	4	07	DHIR	20,790	5.2	1,076
IDEALS WHITCOMBS ETHEL	60	4	07	HIR	19,519	5.5	1,069
MENDALE SUPREMES ANNABELLE	65	4	07	DHIR	20,600	5.2	1,068
NESLEKCIM FORTUNES FANCY	73	4	08	DHIR	22,290	4.8	1,068
JUNIOR 4							
DAN BA LEES TAMIE	68	4	02	DHIR	23,690	4.8	1,145
YELLOW CREEK HANDY SUE	63	4	01	HIR	17,864	6.3	1,122
PRE EMINENT RENEE	58	4	04	HIR	16,247	6.9	1,120
HORNBACK FARM CORPORALS SUE	73	4	04	DHIR	22,320	5.0	1,116
NORGERTS NANCE TID	64	4	04	DHIR	22,066	5.0	1,094
KOSTERS GOLDEN PRINCESS	67	4	01	DHIR	20,670	5.3	1,091
RITCHIEDALE Z AMELIA	74	4	03	DHIR	16,540	6.5	1,078
CADENCE CREEK CAPTAIN NINA	73	4	04	DHIR	22,780	4.8	1,086
DENDELS ORCHARDS ROSALUE	72	4	02	DHIR	20,210	5.3	1,067
MARFRED PRINCE LOVELY	75	4	02	DHIR	19,030	5.6	1,067
SENIOR 3							
IDEALS SUPERIORS MINON	61	3	06	HIR	21,632	5.6	1,219
YELLOW CREEK WATCH SUNNY	73	3	10	DHIR	21,160	5.1	1,089
DENDELS ORCHARDS BETH	75	3	08	DHIR	20,040	5.3	1,054
YELLOW CREEK BFT DOREEN	69	3	11	DHIR	19,480	5.4	1,044
IDEALS SUPERIORS D SUE	60	3	08	HIR	18,361	5.6	1,035
FABULOUS VEVA	70	3	11	DHIR	21,190	4.9	1,032
DEERHOLM HALS COMET	71	3	11	DHIR	16,180	6.3	1,023
GRAND VIEW DUKES VELMA	73	3	06	DHIR	18,960	5.3	1,008
NORGERTS NANCES B FUTURAMA	65	3	06	DHIR	18,719	5.3	997
HADDONS J COUNTESS	58	3	06	HIR	18,388	5.4	994
JUNIOR 3							
PEN COL FORWARD NICOLA	73	3	01	DHIR	19,330	5.8	1,114
GRAYCE FARMS FOREMOST TULIP	61	3	05	AR	21,835	5.1	1,103
IDEALS SUPERIORS GLEE	61	3	03	HIR	20,758	5.3	1,102
TAG LANE FORE MAUDE	74	3	05	DHIR	23,300	4.7	1,095
BEETCHENOW FARMS JERRYS JUDY	75	3	05	DHIR	22,040	4.9	1,079
WELCOME FORTUNE NIRA	69	3	04	DHIR	18,460	5.6	1,033
LEADERS FAME DONNA	67	3	03	DHIR	22,820	4.5	1,030
TAG LANE PRINCES ELLEN	75	3	02	DHIR	19,350	5.2	1,002
YELLOW CREEK WATCH GRACE	71	3	04	DHIP	17,420	5.7	985
SHAMROCK PR JILDA	69	3	03	DHIR	20,510	4.7	970
SENIOR 2							
YELLOW CREEK HANDY SUE	62	2	10	HIR	15,153	6.4	977
GRAYCE FARMS FOREMOSTS VESTAL	62	2	10	HIR	19,362	4.9	954
KOKOSING G B ABBY	72	2	08	DHIR	20,290	4.7	951
LONE PALM SUNNY WRINGO	73	2	11	DHIR	18,320	5.0	920
WYNO SALLY	60	2	10	HIR	14,904	6.2	919
GRAYCE FARMS ACTORS DARLING	64	2	11	HIR	17,234	5.3	908
CRESCENTS T A BELLE	64	2	08	HIR	16,864	5.3	900
TAG LANE FALCONS JOLLY	75	2	11	DHIR	16,060	5.5	882
EBER LEA DARLING NANCY	69	2	10	DHIR	17,010	5.1	876
LONE PALM C NANA	74	2	10	DHIR	16,060	5.4	875
JUNIOR 2							
LONE PALM INDEX BEAUTY	74	2	03	DHIR	20,730	5.9	1,209
HOUSLEYS B B BUBBLES	61	2	01	HIR	15,784	6.4	1,018
YELLOW CREEK DEAR FAIRY	74	2	04	DHIR	18,220	5.4	984
DAN BA LEES N EILEEN	70	2	05	DHIR	22,110	4.4	980
JOHN POTTS FOREMOSTS LEE	75	2	04	DHIR	20,970	4.4	927
DENDELS ORCHARDS NOBLE MINNIE	67	2	01	DHIR	17,680	5.2	926
YELLOW CREEK SWEET DAWN	73	2	00	DHIR	17,230	5.3	915
COLBYS GLENNIE	58	2	05	HIR	19,432	4.7	910
ELSVIEW FARM WISTARS FERN	67	2	01	DHIR	18,990	4.8	910
BROCKWELL H J C ALDA	73	2	05	DHIR	17,090	5.3	910
SR YEARLINGS							
LONE PALM INDEX NAN	75	1	11	DHIR	16,660	4.8	800
TIDELAND HEROS LISA	74	1	11	DHIR	17,460	4.5	783
YELLOW CREEK BFT DOREEN	74	1	10	DHIR	13,530	5.2	703
IDACREST B GINGER	74	1	11	HIR	14,634	4.8	701
MILEYS EMPRESS GRACIE	75	1	10	DHIR	16,840	4.1	694
YELLOW CREEK S JEWEL	74	1	11	HIR	13,308	5.2	691
MUNGLES J CHAMPION MELISSA	74	1	11	DHIR	16,350	4.2	689
POND ACRES ZENETH SMILES	74	1	10	HIR	12,602	5.4	686
ELMARLO C C MERTIE	74	1	10	DHIR	14,500	4.7	683
SUNESLOPES EMORYS ELMARY	74	1	11	HIR	13,213	5.1	679

CLASS LEADER RECORDS OFFICIAL THROUGH JUNE 30, 1975 ARE INCLUDED IN THIS LIST

OFFICIAL Registered GUERNSEY PERFORMANCE SIRE SUMMARIES

USDA Production Summaries * AGCC Type Summaries

EXPLANATION OF HEADINGS

(1) SIRE NAME

(2) SIRE REGISTRATION NUMBER
* Indicates 51% or more of daughters in summary are registered.

(3) STUD - AI stud code

(4) PERCENT IMCOMPLETE - The percentage of daughters that died or were sold for slaughter or dairy during their first lactation. This is blank if first lactations are not available on at least 50% of the daughters.

(5) HERDS - The number of herds in which daughters are located.

(6) DAUGHTERS - The number of daughters included in the summary.

(7) RECORDS PER DAUGHTER - The average number of records per daughter. (Total records = Dau x Rec/Dau.

(8 - 9) DAUGHTER AVERAGE MILK AND FAT - The average lactation production of the daughters on an M.E. 305-2X basis.

(10 - 11 - 12) ADJUSTED HERDMATE AVERAGES - Number of herdmates per daughter and average M.E. 305-2X production of herdmates.

(13 - 14) PREDICTED DIFFERENCE FOR MILK AND FAT - A measure of the sire's ability to transmit production of milk and fat to his daughters. The predicted difference may be positive or negative, depending on whether the sire's daughters produced better or poorer than other sires' daughters producing under those same conditions.

(15) REPEATABILITY OF SIRE SUMMARY - A percentage figure which shows the accuracy or reliability of the summary. The repeatability ranges from about 14% for summaries based on five daughters in one herd to 99% for those based on many daughters in many herds.

(16 - 17) TYPE CLASSIFICATION - Number of officially classified daughters and average score for sire.

(18) DATE OF SUMMARY

Name Of Sire (1)	Reg. No. *(2)	Stud (3)	% Inc (4)	No. Herds (5)	Daughters No. (6)	Daughters Rec/ Dau (7)	Daughters Milk (8)	Daughters Fat (9)	Adjusted Herdmate Avgs. No. (10)	Adjusted Herdmate Avgs. Milk (11)	Adjusted Herdmate Avgs. Fat (12)	Pred Diff Milk 13)	Pred Diff Fat (14)	% RPT (15)	Type Data No.Dau (16)	Type Data Score (17)	Date Sum'd. (18)
ADDHR JUSTIN LASTMAN	579571*		75	3	12	1.10	10146	452	131	10089	459	+125	+5	27	4	84.6	5-75
ADDHR LAFAYETTE ARARAT	575097*		26	1	35	1.50	9924	452	48	9492	449	+231	+5	24			5-75
AFTONS DANIEL	571190*		0	2	10	1.30	7637	384	27	8799	440	-293	-10	23			5-75
AFTONS GEORGE	578825*		50	1	16	1.40	7995	400	16	8755	431	-64	-2	21			5-75
ANCHOR & HOPE DARITONE	578259*		65	1	35	1.10	9592	453	11	10030	469	0	+2	23			5-75
ANGSTMAN FARM COLONEL	579595*		15	1	13	1.50	9147	438	3	8818	388	-82	+4	19			5-75
ANGSTMAN FARM KENNETH	575719*		3	7	43	1.50	8630	382	5	9331	405	-259	-8	44	29	81.0	5-75
ANDVADALES SUZANNE BRILLIANT	569571*		0	2	11	2.60	8509	399	11	8503	398	-62	-1	28	2	81.5	5-75
APPLEBROOK FAMES CORPORAL	557482*	7	16	315	1168	1.90	10395	474	11	10058	467	+673	+20	97	432	84.2	5-75
AR MAR NANCE	574579		0	2	20	1.60	7712	340	4	8735	391	-478	-22	29	1	85.5	5-75
ARIZONA FARMS CREAMS MEDLEY	576031*	44	62	4	51	1.10	9315	436	40	10308	459	-270	-5	42	10	83.4	5-75
ARIZONA FARMS HALF CENTURY	581225*	1	45	6	20	1.00	10030	441	126	13335	459	-115	-5	36	3	80.2	5-75
ATTEBROC DARI DANDY	573436*		31	12	19	2.30	10713	491	27	11158	521	-118	-11	52	11	84.5	5-75
ATTEBROC FLASH DIVIDEND	577154*		43	15	32	1.50	10382	478	26	9295	439	+716	+29	54	13	82.9	5-75
BALMORALS BON VALIANT	579349*		18	1	11	1.50	10564	486	6	11253	501	+81	+4	19			5-75
BAY MEADOW BILLYS DON	552573*	13	16	62	183	2.00	10793	513	14	10739	507	+300	+18	87	64	84.1	5-75
BAY MEADOW COUNTS DUDE	573993*		0	5	11	2.40	9902	451	96	11263	513	-321	-13	32	8	84.6	5-75
BAY MEADOW JOLLY DEACON	573991*		11	9	11	2.50	9927	481	18	9790	449	+14	+14	41	7	84.2	5-75
BAY MEADOW SUNNYS DARIMOST	572113*	29	3	6	76	1.90	12955	607	22	12760	596	+288	+6	38	50	84.5	5-75
BAYVILLE MISTY SPARKY	579430*		16	3	63	1.80	10009	468	58	9890	473	+64	-5	31			5-75
BAYVILLE PRINCE DOLPHIN	579656*		13	4	41	1.40	9120	428	59	9971	479	-26	-7	31			5-75
BEETCHENOW FARMS JUDYS FAME	579695*		45	1	11	1.10	9349	475	13	10240	489	-303	-5	19			5-75
BENEDICTINE SAND	575918*		0	5	10	3.20	8824	377	5	8923	380	+100	+1	33	5	84.5	5-75
BIG ELMS THOR	575004*		0	3	15	1.70	7680	336	4	7538	346	-47	-2	28			5-75
BLAKEFORD BON PRINCE	575286*		18	2	22	1.60	9581	439	13	10208	468	+28	-2	26	18	83.2	5-75
BOE RIDGE K H JANSON	573655*		18	9	20	2.00	10286	480	6	10241	471	+10	+6	44	10	84.9	5-75
BONANZA MILORD OF M G	574089		0	2	13	2.50	10713	514	5	11513	544	-105	-5	27	5	83.5	5-75
BOON FARM HEROS BUTTER BOY	575652*		37	2	21	1.90	10199	465	13	10660	490	-152	-5	25	8	83.0	5-75
BOULDER VIEW C IVANHOE	580858*	21	49	28	42	1.00	9718	465	5	10264	481	-215	-3	60	8	84.6	5-75
BRENROCK FREDDY	581133*		0	1	10	1.50	7546	339	3	7372	341	-382	-12	17	8	80.3	5-75
BROOKVILL DARI GUARD	578236*	3	16	69	174	1.60	9436	443	9	10050	455	-165	+6	87	39	83.4	5-75
BUSHY PARK HALYARD BRILLIANT	578796*		26	3	23	1.50	11980	578	26	12161	583	+174	+6	29	19	81.7	5-75
BUTLER HILL M M LAD	580575		54	1	13	1.00	9579	434	3	10513	483	-421	-18	17			5-75
BUTTERCUPS BILLY	574583*		0	1	14	1.90	12372	541	17	12238	551	+260	+3	21	8	83.6	5-75
CAR DALES VALOR ACE	572488*	21	53	33	66	1.40	10676	522	8	10130	483	+647	+37	66	14	84.0	5-75
CEDARBROOK POLLYS EMORY	568345*	3	36	180	622	1.80	10108	463	11	10379	481	+147	0	95	207	84.2	5-75
CEDARBROOK POLLYS NANCE	566122*	14	47	69	147	1.50	10095	454	10	9962	466	+214	-3	84	58	84.0	5-75
CHAPMAN FARMS HAL NORBIE	574046*		0	2	12	1.30	7895	354	7	5762	323	+162	+2	21			5-75
CHEDCO A HOLLYHOCKS FLASH	570817*		0	9	26	2.20	9981	474	23	10897	523	-498	-28	52	16	84.7	5-75
CHEDCO BONANZAS KING	560835*	15	3	299	1159	2.30	9713	453	13	9885	461	+65	+3	97	340	83.8	5-75
CHEDCO MAMBYS ACTOR	574681*		24	9	21	1.80	11721	539	10	12228	572	-397	-15	44	14	85.4	5-75
CHEDCO MATIES PRINCE	578622*		21	5	20	1.50	9378	455	6	10828	495	-602	-15	33	3	83.0	5-75
CHEDCO PETALS PRINCE	575727*		14	2	46	1.80	10965	495	8	10279	453	+337	+20	28	36	84.9	5-75
CHEDCO SARAHS FLASH	572885*		3	3	35	1.70	9803	469	12	10233	489	-94	-2	32	6	83.5	5-75
CHEDCO VICKYS ACTOR	579985*		23	10	13	1.50	9720	467	13	11220	512	-705	-21	38	7	85.4	5-75
CHEDCO VISTAS KING	576296*		27	2	37	1.50	10362	475	24	10112	470	+224	+9	36	7	82.5	5-75
CHENANGO FARM GALLANT	575141*	21	13	2	39	1.70	12471	607	10	11873	575	+321	+16	34	21	83.3	5-75
CIRCLE DRIVES N ENORY	575093*		0	4	19	2.90	10371	493	7	13261	487	-5	+7	39	13	83.8	5-75
CLEARBRANCH DARIMOST DEACON	577613*		6	1	20	1.90	10188	494	72	10754	505	-24	0	23	15	82.5	5-75
CLEARBRANCH FLASH MARVEL	574142*		35	4	29	1.60	10751	520	43	10519	510	-38	+1	39			5-75
CLEARBRANCH TULIPS B ROMAN	578110*	1	22	8	22	1.30	9745	468	48	9783	456	+70	+8	44	9	83.4	5-75
CLEARVIEW BARTS GREG	576128*		0	1	10	1.90	8720	440	24	10398	488	-490	-15	20	8	85.0	5-75
CLEVERLANDS DAISY MAES DUKE	579745*		0	1	13	1.20	12205	517	58	13581	579	-348	-13	20	10	80.5	5-75
CLEVERLANDS DIANAS INDEX	577994*		29	1	21	1.40	12180	546	60	13590	579	-464	-12	22	14	83.0	5-75
CLEVERLANDS GENERAL ELDORADO	552896*	29	11	365	1518	2.00	10802	498	23	10127	469	+831	+38	98	288	81.6	5-75

CLEVERLANDS NALDAS SUPERIOR	577552*		13	1	16	1.90	13010	561	66	14191	594	-359	-10	22	13	82.5	5-75
CLEVERLANDS ZENITH	575523*	11	16	1	34	1.90	15618	624	68	14317	599	+449	+11	24	30	83.1	5-75
CLOVELLY TOP HORNET	575666*	29	20	50	86	1.50	11436	507	12	10314	485	+1188	+32	79	27	85.9	5-75
CLOVERDELLS SANDYS AM SENATOR	578117		30	2	31	1.50	9450	399	7	9418	414	+56	-1	26	8	83.4	5-75
CLOVERDELLS SANDYS AM SENTRY	578116*		17	5	14	1.60	11188	513	9	11561	549	-71	-13	32	9	83.5	5-75
CLOVERLAND FLICKERS DUKE	571434*		0	2	12	2.40	9920	421	41	10478	446	-48	-2	23			5-75
CLOVERLAND T C EMPEROR	574945*		0	3	11	1.50	10617	480	19	9972	474	+348	+7	26			5-75
CLOVERLEAF L HAL	574219*		0	5	10	2.50	9372	438	13	8821	412	+156	+7	31	2	83.8	5-75
COGNIACS CHARMING DARWIN	582270*		82	1	11	1.10	8167	375	5	8582	387	-331	-9	18			5-75
COLBYS GENERALISSIMO	572951*		0	4	12	1.80	10394	530	9	11648	558	-18	+7	31	8	82.1	5-75
COLBYS MARVEL	568900*		13	2	17	1.80	8772	420	2	10371	489	-253	-14	22	1	78.0	5-75
COLBYS PRIDE	578634*		12	2	18	1.60	10021	467	10	10314	471	+140	+7	31	8	83.8	5-75
CONOVERS PATRON MAX	568237*		23	7	43	1.60	8712	428	44	9723	471	-367	-11	48	1	82.5	5-75
CONQUERORS NANCE	576081*		20	1	12	1.60	10455	484	16	10543	502	-65	-5	20			5-75
CORNER GROVE E DAVID	580662*		64	1	14	1.10	9886	500	8	10362	509	+105	+5	19			5-75
COVE VIEW MAJESTY	576834*		0	1	14	2.40	8776	408	8	8667	414	+39	0	21	12	82.5	5-75
CROASDAILE NANCES ROGER	576642*		21	2	25	1.60	10149	458	28	10777	498	+56	-5	27	1	83.0	5-75
CROWN STONE ANDY	581800*		80	5	15	1.00	10244	475	23	10496	494	+31	0	31	4	81.5	5-75
CROWN STONE DARI TOM	575542		30	1	38	1.80	9023	438	11	8925	437	+128	+6	24			5-75
CROWN STONE NANCES WARRIOR	578907*		29	4	19	1.40	10106	473	11	9967	484	+341	+8	33	2	84.8	5-75
CROWN STONE VICTOR	578076*		4	2	28	2.00	9080	460	25	8922	433	+146	+10	27	1	86.5	5-75
CURLES EMPORERS CHALLENGER	577310*		0	1	11	1.70	7599	340	18	8140	371	+53	-1	20			5-75
DARBY MAPLE MASTER	573750*		0	6	12	1.70	10411	477	9	8795	402	+661	+28	35	3	84.3	5-75
DARIMOST L WILLFUL	578011*		4	1	30	1.70	10727	515	18	10820	524	+93	+2	23			5-75
DAVISS ACTOR JESTER	573559*		47	3	20	1.30	8761	404	8	9933	454	-505	-22	26	6	81.9	5-75
DAVISS JESTER GRANDEE	578092*	21	43	27	52	1.20	8465	394	6	9981	464	-756	-34	65	4	81.4	5-75
DENNY DALE BEAUTIFUL DARIBOY	573181*	13	10	54	126	2.00	10962	513	19	10931	512	+308	+14	85	40	84.1	5-75
DENNY DALE BULLET	577229*		29	4	14	1.60	11593	613	7	11657	569	+129	+19	34	11	85.3	5-75
DINSMORE NANCE JULIAN	570528*		25	2	118	2.00	8388	357	215	8034	347	-8	-4	30			5-75
DINSMORE PAULSON BURKE	570302*		13	1	49	1.80	7924	341	223	8098	348	0	-2	25			5-75
DINSMORE SUPER HESSIAN	567555*		5	3	93	2.00	7215	308	224	8101	350	-366	-17	41			5-75
DIVERSIFIED GALAS GIANT	575860*		0	4	14	1.60	10539	491	16	10638	489	+71	+4	31	11	83.0	5-75
DORELLA PENNYS MASTER	570977*		0	1	26	2.30	10573	495	52	11696	544	-521	-20	24			5-75
DORELLA PENNYS NANCE	573930*	9	9	41	147	1.90	10324	490	21	10133	477	+303	+16	83	19	84.6	5-75
DOWNEY F F KINSMAN	574742*		0	2	16	1.20	8342	421	13	8654	434	+192	+11	25			5-75
DOWNEY F F LONGO	576494*		0	1	14	1.40	8117	427	33	8308	413	+147	+9	21			5-75
DOWNEY HAL KNIGHT	573213*		0	2	17	1.60	9104	446	30	8130	406	+202	+9	26			5-75
DULUTH F PRIZE	565939	17	6	29	70	2.00	9572	447	7	9305	442	+563	+24	74	5	81.2	5-75
DULUTH F TEDDY	572483	17	42	9	14	1.10	9490	447	4	9688	451	+14	+3	32			5-75
DULUTH G GALLANT GERRY	570110*	21	0	9	14	3.00	9513	439	9	9810	471	+73	-5	43	3	81.3	5-75
DULUTH S YUKON	562503	17	8	43	91	2.50	9843	477	7	9560	460	+408	+31	81	4	84.3	5-75
DUMAR FARM VERNS LEADER	567495*	15	25	21	56	2.20	9453	464	10	9452	456	-104	+4	63	2	86.5	5-75
DUTCH MILL BILLYS VIDIO	573401		0	1	23	2.10	10220	452	6	10265	465	+299	+8	23			5-75
DUTCH MILL HALS VAGABOND	573855		0	2	10	2.30	11606	583	10	10949	521	+135	+16	23	2	84.8	5-75
DUTCH MILL VALORS NERO	577103*		40	4	15	1.10	11246	516	5	11494	533	+62	0	30	11	82.6	5-75
EBER LEA FARMS CLIMAX	580906*		48	7	23	1.20	11036	524	9	11559	547	-238	-4	42	13	82.8	5-75
EBER LEA FARMS DANDY	572627*		6	15	19	1.90	11356	541	15	11057	526	+166	+13	52	10	83.8	5-75
EBER LEA FARMS DAZZLER	579159*		50	13	21	1.20	11260	547	8	11056	518	+148	+17	46	8	83.5	5-75
EBER LEA FARMS WINSTON	569288*	7	13	47	82	2.30	10765	505	10	10494	489	+602	+30	81	31	84.2	5-75
ECKMAN PRINCESS AM PRIDE	579620*		50	2	20	1.30	8464	396	5	9037	438	-295	-15	23			5-75
ECKMANS F L PRINCE	573628*		25	2	14	1.70	10408	525	10	10670	558	-448	-18	23	9	82.3	5-75
EDISTO FARMS DARI NOBLEMAN	576073*		21	2	30	1.90	10965	495	29	11527	517	-11	-1	31	22	82.6	5-75
EDISTO FARMS FAVORITES BONUS	579589*	15	40	20	31	1.30	10847	471	16	9794	451	+893	+24	59	5	82.3	5-75
EDISTO FARMS FELICE MAY PRINCE	579642*	1	29	13	19	1.40	9560	464	31	9957	477	+15	+1	46	5	81.6	5-75
EDISTO FARMS FLASHS STAR	556020*	1	0	393	1660	2.60	9997	471	18	10132	472	+14	+7	98	684	83.9	5-75
EDISTO FARMS FRED BOY	581577*		63	3	16	1.10	9106	406	36	8953	421	+8	-5	31	4	82.6	5-75
EDISTO FARMS J BUTCH	571610		0	2	29	3.10	10115	457	17	10559	479	-204	-11	36			5-75
EDISTO FARMS S MONITOR	576404*		0	3	16	2.60	10793	514	39	9961	464	+282	+19	38	14	82.5	5-75
EDISTO FARMS W F HARMONY	578839*		33	1	21	1.30	12031	525	14	9796	455	+793	+30	22	10	81.5	5-75
ELK MANOR DIANTHUS	570231*		0	3	13	3.40	8156	375	23	8445	403	-293	-14	32	11	79.3	5-75
ELSVIEW FARMS ATLAS	577343*	15	11	25	50	1.50	9223	445	14	10020	470	-305	-5	67	9	83.7	5-75
ELSVIEW FARMS NANCES JED	571890*		3	3	48	2.10	11729	517	9	12205	571	-99	-14	34	33	86.0	5-75
FAIRVIEW B E BEAUTY NOBLE	574568*		0	1	15	1.30	6560	284	10	7765	348	-411	-18	20			5-75
FAR WEST DARI COUNT	574939*	14	13	44	79	1.60	10447	489	12	10499	500	+213	+5	77	45	83.3	5-75
FAUVER HILL C SULTAN	580312*	26	69	19	37	1.10	8903	415	7	9428	430	-152	-3	57	9	82.6	5-75
FAUVER HILL HAL SAMSON	580015*		42	7	24	1.10	11826	555	5	12293	589	-51	-7	36	4	82.6	5-75
FAUVER HILL HAL SATURN	575170*		15	3	35	1.70	8945	428	9	10179	471	-376	-12	37	15	82.2	5-75
FAUVER HILL P EMPHASIS	579662*		38	3	23	1.30	9832	455	6	10728	505	-379	-20	27	2	85.3	5-75
FAUVER HILL TOP JUPITER	574603*	14	13	49	107	1.60	9897	424	10	9915	458	+198	-21	82	46	83.7	5-75
FAVAS N C GREGORY	575463*		25	2	29	1.60	11357	544	13	11222	523	-89	+2	25	14	83.5	5-75
FIRESIDE EDNAS CONQUEROR	577954*		14	2	11	1.20	10608	461	8	9796	419	+145	+10	24			5-75
FISHER FARM DARIMOST	579432*		8	1	14	1.80	8359	417	6	9934	464	-201	-7	20			5-75
FLASH C WATCHMAN	574186		5	1	29	1.60	9304	445	2	8656	389	+72	+10	22			5-75
FLD RAYS JESTERS ACE	572520*		9	6	51	1.80	11431	564	9	11913	584	-34	+4	42	42	83.0	5-75
FOR LOU FARMS P BART	572343*		0	2	19	2.80	8755	388	12	9512	424	-87	-4	26	20	83.2	5-75
FOREMOST NANCE ACE	579526*		17	2	12	1.30	8704	390	21	9193	426	+4	-5	24	3	83.3	5-75
FOREMOST NANCE EMORY	578355*		0	2	10	2.00	9843	469	10	9670	460	+185	+6	27	4	81.6	5-75
FOREMOST TOP JOLLY	580792*		50	5	12	1.10	10287	445	18	9593	429	+615	+19	28	7	85.0	5-75
FOREMOST VALOR MAJOR	574088*		25	2	13	1.30	11114	532	6	10953	523	+170	+9	25	7	81.9	5-75
FOUR FIRS KING AM	579081*		50	1	13	1.00	8500	354	1	8742	374	-48	-4	15	14	79.8	5-75
FRANCHESTER CECILIAS BONANZA	550942*	7	1	474	2008	2.80	9799	451	33	9514	442	+382	+14	98	671	83.3	5-75
FRANCHESTER TOP MOST	575450*	9	7	68	152	1.80	10082	467	17	10307	490	+108	-5	86	40	83.7	5-75
GATES PRINCES FAME	577529*		0	2	18	1.30	10601	494	16	9271	444	+156	+6	24	11	84.0	5-75

GAYOSO VIEW TOP COMMAND	549235*	40	0	863	2432	2.90	10372	460	14	9922	466	+561	-1	99	1018	83.8	5-75
GENEGLOW SUPREME TRIUMPH	579736*		41	1	26	1.30	14229	658	10	13918	685	+149	0	22	19	83.1	5-75
GIPPY COMMAND SULTAN	575129*		44	8	33	1.20	8206	368	184	8918	391	-366	-13	39	1	84.0	5-75
GIPPY PRINCE SUPREME	580555*		00	1	12	1.00	7604	336	62	8359	366	-157	-7	19			5-75
GOLDEN GLOW BOBBY	578072*		19	1	17	1.40	8462	417	5	9204	450	+97	+3	21			5-75
GOLDEN HAVEN CHAMPION	574659*		0	1	15	2.40	9336	450	5	9262	445	+47	+3	21			5-75
GOLDEN TERRA MIDGES FLUSH	571921*		20	5	26	1.90	10329	486	5	10043	458	+105	+9	38	21	84.0	5-75
GOLDENWHITE SUPER STAR	570500*		0	2	11	1.60	7144	326	2	7853	398	-192	-12	21			5-75
GONTERMANS BUTTERFAT HERO	570774*		0	5	16	1.90	10012	404	7	10457	447	-42	-13	32	11	82.7	5-75
GRAIN MEADOW A HORNET	572667*		22	3	29	2.10	10493	472	5	9309	443	+142	+2	27	22	83.9	5-75
GRAIN MEADOW D FORTUNE	566944*	11	41	52	203	2.00	11555	513	27	11002	504	+554	+17	81	98	84.1	5-75
GREEN SLOPES ALADIN TED	579056*		80	2	10	1.00	12201	590	49	11091	538	+422	+18	23			5-75
GREEN VIEW DORAS DANIEL	580713		60	1	15	1.10	10160	451	3	9040	426	+332	+9	18			5-75
GUERNSEY ACRES NANCE	573080*		0	1	14	2.60	7674	337	11	7787	348	+134	+1	22			5-75
HAL C DOMINANT	578114*		9	3	15	1.40	9801	461	7	10422	498	-78	-7	30	6	83.9	5-75
HAM FARM S ODAS ANSWER	577470*		25	2	13	1.80	10398	485	35	11156	519	-340	-14	28			5-75
HANHURST HUGO CINDER	580230*		48	6	25	1.40	9942	494	12	10707	501	-7	+8	35	1	83.0	5-75
HANOVER HILL SUCCESSOR	575773*		0	8	19	1.60	9063	407	17	10236	473	-312	-22	40	8	82.9	5-75
HANSENAREA KIMOR	575101*		0	1	35	2.50	11690	530	12	9986	450	+793	+36	24			5-75
HAPPY ACRES CHAPMANS STAR	577541*		8	3	13	1.40	8215	386	21	8717	395	-300	-7	28			5-75
HAPPY ACRES JO JEWEL KING	580877*		00	1	11	1.00	11510	541	4	8829	425	+574	+25	17			5-75
HAPPY HILL TRANSFER PEER	575740*		7	2	15	2.10	11636	526	17	12871	591	-194	-14	25	8	86.1	5-75
HENSLEE FARMS V FAME	512974*	40	0	878	2749	2.60	9758	442	29	9783	456	+137	-7	99	1160	82.9	5-75
HEYWES DARI DUKE	578070*		25	5	19	1.30	11084	527	36	12213	575	-251	-10	39	8	83.8	5-75
HIDDEN MARSH CHIEF OLYMPIC	566165*		0	9	21	1.90	9898	469	19	9915	453	+54	+12	49	7	83.4	5-75
HIGHFIELD VALORS SENATOR	573195*		0	4	11	1.40	8303	396	17	8540	411	-40	-2	27			5-75
HILDIEMAID BILLY JOE B	581593*		30	2	10	1.10	12588	604	18	10695	506	+517	+25	20	2	84.8	5-75
HILDIEMAID DIAMOND JIM B	578939*	11	52	25	56	1.10	9638	453	6	9544	446	+182	+8	64	21	82.6	5-75
HILDIEMAID FLASHS CHARMER B	572797*		7	2	31	1.70	8639	397	7	9087	412	-24	-1	29			5-75
HILLCREST ADAS ALADIN	571679*	15	1	54	118	2.10	9802	445	10	9437	444	+527	+12	84	12	84.1	5-75
HILLCREST ETHELS AGRIPPA	576754*	14	14	9	18	1.60	10079	471	10	9887	458	+233	+11	45	11	84.0	5-75
HILLDALE LUCKY STRIKE	577398*		0	2	23	1.60	9018	457	4	9153	469	-252	-9	28	8	82.8	5-75
HO ETTES KING HAL GEORGE	571588*		8	34	59	2.00	9074	440	8	9638	452	-191	+3	74	10	81.5	5-75
HO ETTES KING HAL GOVERNOR	575648*		8	2	13	1.50	8615	423	7	9681	469	-282	-9	23	5	84.3	5-75
HOLCOMBS M R P GEORGE	580315*		73	4	11	1.10	9255	425	4	10957	473	-187	-6	23	7	83.4	5-75
HOLLIREX R OF NORMANDRY	578033*		0	1	13	2.10	9911	432	19	9253	408	+525	+24	21			5-75
HOMEWOOD BP STANDBEST	570795*		0	14	30	2.00	10314	485	21	10039	466	+449	+21	57	16	83.2	5-75
HOMEWOOD PROUD BILLY	573308*	7	0	15	26	2.40	10879	518	16	10627	494	+304	+22	60	12	84.6	5-75
HOMINY HILL ACME	550014*	21	6	226	836	2.30	10082	466	9	9966	471	+344	+6	96	242	83.2	5-75
HONEY GROVE UNAN	577520*		0	1	24	2.00	9928	491	5	10843	553	-119	-11	23			5-75
HONEY GROVE UNION	581580*		70	1	10	1.00	10312	481	3	11315	549	-382	-19	16			5-75
HOOSIERLAND NICCIS L A JOE	571413*		13	2	18	2.30	7199	322	8	8476	384	-747	-32	31			5-75
HORNBACK FARM N GAYLORD	573349*	7	31	74	174	1.50	9760	426	14	10046	459	+14	-22	87	62	83.3	5-75
HOUSLEYS DARI FAYVOR	580919*	29	63	179	331	1.10	10438	484	12	10066	470	+570	+24	92	70	84.1	5-75
HOUSLEYS J CHAMPION	558947*	29	16	982	6020	1.60	10092	475	36	10466	483	-25	+6	99	2220	84.3	5-75
HOUSLEYS J NEDRO	574810*		28	3	19	1.30	10294	461	8	8330	379	+342	+18	34	8	82.1	5-75
HOUSLEYS ROYAL MAVERICK	571485*		18	1	21	2.70	8855	398	49	9614	429	-100	-6	23	20	84.2	5-75
IDEALS CHARLEMAGNE	574509*		23	26	43	1.50	9461	427	17	9704	445	-97	-6	66	18	85.8	5-75
IDEALS FANCIFUL	577655*		44	1	11	1.70	7882	368	16	8273	377	-207	-8	20			5-75
IDEALS FANFARE	570321*		0	7	12	2.30	10527	489	30	10413	500	-30	-7	39	6	85.7	5-75
IDEALS PATTYS SUPERIOR	522908*	15	0	315	1341	2.60	9196	431	10	9302	445	+81	-4	98	148	82.9	5-75
IDEALS SOVEREIGN	579615*		17	10	19	1.20	8560	391	21	9951	454	-580	-25	44	5	83.3	5-75
J MAR NELL DARI KING	576385*		39	2	22	1.50	8825	437	12	9041	448	+50	+1	26	12	83.3	5-75
KELLOGG CHIEFS BILLY	577980*	7	26	17	23	1.30	10611	496	10	10093	468	+552	+26	51	3	85.2	5-75
KELLOGG LINDYS PRINCE	577979*		35	4	19	1.30	9531	497	4	10255	522	-387	-12	28	1	82.5	5-75
KELLOGG MINNIES CHOICE	580204*	3	48	23	42	1.10	11225	494	6	9873	443	+1155	+43	60	12	84.1	5-75
KELLOGG NANCES PRINCE	579650*	40	28	15	18	1.30	12341	573	13	10671	501	+1034	+43	47	10	82.3	5-75
KELLOGGS CANDY PRINCE	579294*		29	5	28	1.30	11304	563	19	11972	565	+2	+7	43	7	82.4	5-75
KELLOGGS DENDEL ORCHARD	580863*		67	2	18	1.00	11665	543	21	11524	537	+296	+7	27	17	82.9	5-75
KENMIR MELBA C CRUSADER	578982*		50	4	13	1.20	10068	465	4	11127	517	-87	-6	26	6	85.6	5-75
KERR HILL NANCES LANGMORE	569910*		0	6	14	2.30	8184	370	17	8420	371	-114	-1	38	5	84.3	5-75
KIMBERTON B P B TOPPER	576334*		10	4	11	1.40	9470	450	14	10409	504	-305	-16	27	1	88.5	5-75
KINGENDALE B VALOR	573131*		0	1	22	2.90	10094	513	4	9261	456	+168	+14	23			5-75
KLEINPETER FARMS W CHARMER	568545*		0	3	12	1.90	9552	433	28	10058	450	-149	-5	27	1	83.0	5-75
KUHTZDALE CUTIES ROYAL	578318*		20	1	22	1.80	10069	477	12	10368	492	+63	+2	23	9	83.4	5-75
KUHTZDALE PHAROAHS PRINCE	574255*		0	2	11	2.70	10460	490	11	9978	477	+74	+5	26	7	85.2	5-75
LAKE REGIONS N SAM SCRATCH	572583*		14	3	12	1.20	9584	462	10	9611	457	+49	+2	25	6	78.4	5-75
LAMARO FARM W LARS	579635*		44	1	13	1.20	9014	445	5	9028	441	-19	0	18			5-75
LANCES FAMES CHIEF	578897		30	2	13	1.50	9541	430	12	9895	444	-90	-3	26	12	80.6	5-75
LANCES KING BILLY	557737	14	26	137	362	1.60	10134	464	7	9874	461	+469	+15	92	59	83.2	5-75
LAUXMONT NAPOLEON	574689*		10	2	32	2.00	9758	471	19	9623	458	+81	+5	27			5-75
LAY LAINE T C TOP BRASS	578562*		50	1	25	1.20	11489	481	31	11219	451	+207	+10	23	20	84.5	5-75
LEAFY LANE VICTORY	572586*		0	1	17	2.40	10543	484	10	11055	504	-198	-8	22			5-75
LEE RU BFT COUNT	576831*		0	1	11	1.50	7221	314	17	8500	387	-576	-26	19	7	84.0	5-75
LISETER BEACONS REWARD	573716*		0	1	14	1.90	9656	487	13	9532	449	-290	-2	21	1	86.5	5-75
LISETER BRILLIANT KING	571394*		12	8	29	1.70	10637	498	10	10985	515	-292	-8	43	6	84.7	5-75
LISETER DARIMOST EMORY	576975*	44	52	3	32	1.00	10156	441	45	10034	456	+157	0	33	7	84.1	5-75
LISETER PLACE BILLY	580498*		31	1	13	1.10	9380	459	6	9808	443	-93	0	19			5-75
LISETER SULTANS ACTOR	576479*		10	1	24	1.90	9419	431	8	9127	419	-13	0	23	16	83.8	5-75
LOCKSHORE C REWARD	581718*		36	2	14	1.10	10390	466	15	11189	499	-153	-7	26	9	85.5	5-75
LOCKSHORE ELMAS DUKE	580971*		15	3	13	1.40	11307	540	21	10492	504	+327	+15	32	10	85.0	5-75
LOCKSHORE K FORESQUIRE	560183*	14	8	161	632	2.00	10167	484	12	10315	482	+139	+14	95	282	83.3	5-75
LOCKSHORE PRE FORESQUIRE	576585*		10	2	21	1.60	7010	315	9	7741	350	-103	-5	25	17	82.3	5-75

LOCKSHORE PRINCE ALADDIN	576937*		26	1	27	2.00	11480	570	5	12036	571	+60	+2	23	19	81.8	5-75
LOCKSHORE REBEL COMMANDER	580973*		62	3	13	1.00	12717	550	22	11260	517	+631	+16	28	12	83.0	5-75
LOCKSHORE SUNFLAME NOBLEMAN	581714*		92	4	12	1.00	9521	433	5	10295	459	-185	-6	23			5-75
LOCKSHORE T M WISTAR	580970*	7	83	11	18	1.10	10644	492	13	10622	496	+256	+7	39	8	83.3	5-75
LOCUST GROVE SADIES PAULSON	571239*		0	1	14	1.70	7864	344	11	8343	367	+10	-4	20	2	84.5	5-75
LONE PALM C NED	581137*		42	2	19	1.10	13398	621	10	13543	624	-24	0	24	7	82.6	5-75
LOOKWELL E EMBLEM	569768*		8	4	27	2.00	9953	483	7	9433	454	+8	+6	31	10	83.6	5-75
LOUISE D LEWIS	580035		87	1	15	1.10	11879	571	8	10848	539	+236	+5	20			5-75
LYRENE CRYSTAL SPRINGS PRINCE	579186*		29	1	21	1.80	10927	463	11	11411	502	+229	+5	22			5-75
LYRENE DUKE MARQUIS	576052*		19	1	32	1.70	9723	508	6	10257	509	-50	+1	23			5-75
LYRENE DUKES SUPREME	580285*		27	3	11	1.20	12213	646	11	11423	609	+281	+11	23	4	82.0	5-75
LYRENE FARGO	574026*	40	26	20	37	1.60	11901	555	18	11446	545	+635	+21	59	20	83.7	5-75
LYRENE MAY ROSE PRINCE	553667*	7	15	947	5407	2.10	10478	499	15	10464	490	+267	+21	99	2171	84.8	5-75
LYRENE ORSON	580281*		79	3	14	1.00	11282	595	8	11484	625	-62	-3	24	1	81.0	5-75
LYRENE PANSYS CHAMP	580288*		27	2	22	1.20	11490	578	8	11932	588	0	+5	24	1	82.5	5-75
LYRENE PRINCE DAN	571153*		6	7	20	2.10	10521	506	8	9884	467	+249	+19	44	8	84.3	5-75
LYRENE PRINCE DUKE	568965*	7	46	126	290	1.40	10518	516	11	10611	501	+234	+31	91	120	84.0	5-75
LYRENE PRINCE DYNAMO	577348*		0	4	14	1.20	9584	437	9	10838	492	-339	-15	31	6	82.5	5-75
LYRENE PRINCE JOEL	579189*		0	6	14	1.50	9588	458	19	10134	483	+42	0	34	5	83.0	5-75
LYRENE PRINCE MAX	574022*		0	4	15	1.30	8611	372	65	9214	401	-42	-5	27	15	83.4	5-75
LYRENE PRINCE SUNNY	579190		31	1	13	1.80	12676	561	13	11044	474	+553	+23	21			5-75
LYRENE PRINCES SUPER	577907		16	2	20	1.40	11625	558	6	11409	536	+4	+7	27			5-75
LYRENE ROYAL NANCE	567846*		0	9	16	2.50	11092	531	16	11071	527	+5	+2	43	10	83.5	5-75
MACO T C NOBLE	578723*		0	4	15	1.40	11603	497	13	11584	554	+103	-12	32	1	82.5	5-75
MAGNOLIA BONANZA BILL	577788*	15	2	30	69	1.70	9714	474	15	9754	458	+175	+21	74	5	83.4	5-75
MAGNOLIA BONANZA M BILL	578451*	7	0	12	19	1.90	10086	468	8	10131	469	+249	+10	49	1	83.0	5-75
MAGNOLIA FLASH CORINTHIAN	546626*	29	3	555	2715	2.30	9854	471	17	10056	467	+69	+15	99	581	82.9	5-75
MAGNOLIA NYALA MERCURY	572555*		4	5	31	2.40	11094	524	17	11377	509	-49	+8	45	23	82.0	5-75
MAIZELAND CHIEFS COMET	579371*		70	3	10	1.10	8403	368	6	9066	393	-69	-3	22			5-75
MANOR BRIGHT PRINCE	580084*		55	6	22	1.20	11523	522	30	11133	521	+275	+7	40	2	82.8	5-75
MAPLE DAWN TOP MOST MARMION	579987*		91	1	11	1.00	9941	490	2	9164	477	+137	0	16			5-75
MAPLE DAWN WOOD MARINER	574779*		0	3	26	2.20	11108	513	7	10551	523	+293	-3	40	9	84.8	5-75
MAPLE KNOLL NANCE CAESAR	578873*		56	1	17	1.30	11324	495	13	10362	489	+421	+9	21			5-75
MAPLE KNOLL NANCE DAN	574887*		0	1	10	2.00	10741	484	19	10605	485	+222	+5	20			5-75
MAPLE LEAF LISAS NOBLE	571563*		0	2	12	1.80	8068	369	11	8803	393	-211	-6	23	10	83.6	5-75
MAPLEVALE BARNEY	577086*		10	3	10	1.60	9146	414	13	9776	423	-194	-3	24	1	85.5	5-75
MAR LE ROY BELAS PATRICK	577701*		54	1	19	1.60	11669	514	4	11138	495	+67	+2	21			5-75
MARFRED LOBELIAS PRINCE	578855*		15	1	16	1.40	8988	444	11	11171	502	-354	-9	21	7	82.8	5-75
MAUWANA BTFT KAVALIERS HOMER	573749*		0	4	13	1.40	9239	404	6	10104	448	-362	-12	29	3	85.0	5-75
MAXVALES D M MONERA	576162*		8	10	52	1.80	9310	430	11	10034	459	-455	-19	57	40	82.9	5-75
MAXVALES FOREMOST JUMP	570058*	14	11	5	29	3.20	11202	509	22	9766	455	+144	+1	43	26	84.5	5-75
MAYWOOD ROAD NANCE LEOPOLD	574369*		0	1	11	2.00	8935	394	10	9937	470	-69	-11	20	6	83.8	5-75
MCDONALD FARMS B IDOLO	571187*		19	3	18	2.00	11675	509	7	9728	462	+188	+2	27	1	84.0	5-75
MCDONALD FARMS DUKES IKE	570684*		18	11	11	1.60	9976	514	12	10315	477	-114	+18	37	3	87.5	5-75
MCDONALD FARMS JOLLY VAL	530291*	14	0	392	1254	2.90	9206	448	14	9928	467	-501	-9	98	694	83.3	5-75
MCDONALD FARMS JOLLY VERN	524993*	40	0	582	1457	2.40	8761	433	19	9684	456	-742	-17	98	492	83.1	5-75
MCDONALD FARMS JV INSPIRATION	568935*		0	2	15	2.20	11742	552	7	12430	551	-387	-8	23	13	85.2	5-75
MCDONALDS NANCE NOBLEMAN	582257*	3	92	11	13	1.00	9563	424	5	9567	433	+142	0	32			5-75
MCDONALDS TOP MARINE	579704*	29	39	28	47	1.20	11419	499	13	10941	516	+675	+4	65	12	85.3	5-75
MEADOW LANE NOBLEMAN	489690*	29	0	680	2143	2.80	9422	433	19	9483	450	+177	-3	99	397	82.1	5-75
MECCA ROSE HOLLYS HORNET	575105*		42	12	13	1.70	9964	471	10	10196	472	-266	-5	41	4	83.0	5-75
METZGER FARMS VINCENT ROB	575218*		8	7	34	1.80	10584	475	10	10679	489	+21	-1	39			5-75
MI VALLEY CYNTHIAS CARLOS	580408*		27	2	23	1.30	12639	575	22	12113	548	-25	+3	25	10	84.0	5-75
MOORMEIER FARMS ARTIE REBEL	574550*		9	1	20	1.60	8154	410	3	7807	380	-34	-1	21	16	82.2	5-75
MT EPHRAIM NOBLE KING	567436*		6	3	19	2.20	10913	486	24	11590	535	+104	-4	27	17	84.4	5-75
MULHOCAWAY BUTTERFAT DISPATCH	529773*	40	0	532	1243	3.00	9896	481	15	9857	462	+215	+25	98	476	83.9	5-75
MULHOCAWAY BUTTERFAT HALYARD	561677*	15	26	85	278	1.50	10317	483	14	9962	461	+510	+30	89	59	84.3	5-75
MULHOCAWAY BUTTERFAT KING HAL	541009*	14	0	373	1747	3.00	9882	480	12	10155	480	-68	+11	98	895	84.4	5-75
MUNGLES IODINES CHAMPION	577474*		11	5	23	1.50	11335	505	45	10611	478	+501	+18	32	16	82.9	5-75
MUNGLES SABO MAJESTIC	577387*		19	12	17	1.50	9404	418	12	10661	472	-261	-15	42	9	84.8	5-75
MUNGLES SONNY PATRIOT	581344*		57	4	10	1.00	10510	447	35	11027	494	+73	-5	24	6	83.3	5-75
MYERLEA DARIMOST GOLDEN	577115*		0	1	13	2.20	9336	469	34	8992	443	+169	+9	21			5-75
MYRTLEDALES STAR ANDY	576042*		18	9	19	1.50	10696	504	16	11272	514	-380	-8	42	7	81.7	5-75
NANCES LEADER OF MAPLE VUE	573968*	21	3	5	35	2.10	11304	498	14	10036	460	+592	+19	44	20	84.5	5-75
NEW HAVEN DARI MARVEL	577481*	7	0	15	25	1.90	10042	475	9	10525	488	-2	+1	56	6	84.3	5-75
NOLICHUCKEY T C TRANSFER	575859*	15	14	1	14	2.10	14145	622	8	12932	597	+301	+6	21	13	86.3	5-75
NORGERTS AMBASSADOR ROYAL	576248*	14	8	20	38	1.60	9696	439	10	9941	466	-51	-12	63	10	84.7	5-75
NORGERTS NANCE DIANTHA	568619		28	3	110	1.90	10854	495	22	10139	468	+531	+20	41	13	83.5	5-75
NORGERTS NANCE FORWARD	562021*	40	5	448	1465	2.30	9686	454	18	9847	452	+30	+7	98	373	83.5	5-75
NORGERTS NANCE GERALD	575345		8	1	26	1.70	8330	388	8	8859	423	+10	-4	23			5-75
NORGERTS NANCE ILETTAS ELITE	577660*		0	1	10	1.20	8517	381	11	9461	454	-47	-10	18	2	85.0	5-75
NORGERTS NANCE SCOTTY	575329*		23	2	32	1.40	10434	480	7	10297	489	+191	+3	29	4	83.1	5-75
NORMANDY GOVERNOR	581574*		45	1	11	1.20	9050	432	8	9415	441	-77	-4	18			5-75
NORTHERN NANCE JUBILEE	573847*		19	1	84	1.80	8167	346	14	7928	346	+166	+4	25			5-75
NYALA ATHENAS PREDICTION	569731*		0	7	20	1.90	10205	454	32	9984	465	+51	-4	43	14	84.5	5-75
NYALA ERMINES BONANZA	496783*	14	1	799	2511	3.20	9917	478	15	9911	471	+171	+16	99	1286	83.2	5-75
NYALA FERNS ADVANCER	569732*	15	13	13	25	1.90	9716	448	9	10671	494	-227	-14	53	7	82.6	5-75
NYALA FERNS CHAMPION	576528*		9	2	12	1.30	9500	412	28	9453	426	+116	-2	23	4	80.6	5-75
NYALA MAJESTYS ACME	526294*	3	0	315	1293	2.80	10039	459	11	9866	462	+478	+12	98	285	82.4	5-75
OAKRIDGE CONQUEROR MOONLIGHT	578118*		20	1	20	1.70	9180	429	7	9865	448	-165	-6	22	17	83.1	5-75
OLD FARMSTEAD AMBASSADOR SHANE	578107*		15	1	13	1.80	11567	572	9	11548	596	-149	-9	20	10	85.4	5-75
OLD HOMESTEAD C A B A PHAREKA	505970*	3	0	394	1281	3.10	10575	470	10	9662	457	+1087	+23	98	304	81.2	5-75
OLYMPIC VIEW A BANNER	572639*	13	32	24	85	2.00	12378	586	10	11711	559	+938	+28	71	57	84.8	5-75

OLYMPIC VIEW B BADGER	577528*		25	4	13	1.20	12223	553	10	11805	570	+338	+1	29	7	84.4	5-75
OSTERLEA FARMS WISTARS CHARMER	577761*		19	2	32	1.60	9173	430	4	8849	402	+279	+13	29			5-75
OSTRODKAS BONANZA PRISS	571768*		0	6	12	2.60	9550	468	19	9874	466	-83	+6	38	6	85.7	5-75
PARKERS MAJESTY CEASAR	579086*		40	4	25	1.20	11541	571	3	11630	575	-277	-4	33			5-75
PARTRIDGE LORD HOLLIMAX	576429*		42	1	14	1.40	8550	416	35	8887	411	-399	-9	21	9	81.2	5-75
PECKS FRIARS JAMES	580118*		7	4	15	1.40	9195	403	8	9584	430	-268	-15	29	7	83.6	5-75
PENN DEL BRILLIANT BOY	572606*		10	1	30	2.00	11135	536	11	11930	575	-357	-15	24	17	84.4	5-75
PENN DEL PRINCE CHARMING	578573*		26	1	19	1.10	11860	585	6	11896	582	+72	+3	21	6	84.3	5-75
PINE GROVE DARIMOST	577523*		55	6	19	1.10	8519	376	13	8204	365	+231	+9	35	5	82.5	5-75
PINE GROVE DUANE FLASH ROYAL	575720*		8	4	14	1.60	9343	418	9	9890	447	-40	-5	28	3	83.7	5-75
PINE RIDGE DASHER	575762*		6	4	32	2.00	9947	448	9	10406	489	-144	-9	35	18	82.0	5-75
PINE RIDGE TOP BANDIT	579529*		19	6	33	1.40	9550	432	9	10135	479	-93	-11	43	2	83.3	5-75
PINE VISTA BEDELL	576529*		9	1	13	1.30	9251	428	18	9541	412	+107	+9	20			5-75
PINE VISTA DOUBLE EMORY	573552*		0	4	12	2.80	11672	540	15	11225	515	+170	+11	30	8	83.2	5-75
PINE VISTA FLASH FLASH	576297*	9	20	29	60	1.30	9422	449	17	9646	462	+152	+5	70	6	84.3	5-75
PINE VISTA MAJOR	579972*		50	1	12	1.00	8785	406	13	9441	422	-38	+1	19			5-75
PINE VISTA MASTER	571427*		15	2	18	2.30	8535	398	18	9326	433	-326	-12	27	1	87.0	5-75
PINE VISTA PRINCE REGAL	577818*		33	1	12	1.30	9275	407	10	9056	419	+188	+3	19			5-75
PINE VISTA PROGRESS	579973*	1	60	6	11	1.00	9647	445	22	9398	423	+234	+11	28	1	83.0	5-75
PINEHURST PATRIARCHS BEACON	577226*		40	1	16	1.60	10609	517	15	10022	487	+318	+12	21	5	82.9	5-75
PLACID HILL MARYS MONTE	572893*		0	1	13	1.40	9527	437	7	12274	533	-556	-20	19	6	83.5	5-75
PLEASANT POINT N ROYAL	574148*		0	2	15	1.80	11109	533	19	11229	518	+171	+12	24			5-75
PLYMOUTH LANE FINANCIER	579713*		24	1	25	1.40	11831	614	8	11575	602	-105	-2	22			5-75
PRAIRIE MOON BINGO	576160*		6	8	18	1.80	10175	497	8	10709	518	-188	-6	42	6	82.5	5-75
PRAIRIE MOON BUSTER	576201*		6	5	18	2.30	9844	491	9	10260	496	-142	+1	40	11	83.1	5-75
PRAIRIE MOON SAMBO	578865*		26	3	24	1.50	11948	605	6	11395	555	+270	+20	33	7	84.6	5-75
PRESTDALE A FOREMAN	575090*		32	3	27	1.10	10120	497	12	10496	487	+62	+9	35	9	84.4	5-75
PRESTDALE C GLADIATOR	579461*		44	3	17	1.20	9222	467	6	8709	410	+92	+17	28			5-75
PRESTDALE F ARTIC	549335*	21	12	139	387	2.30	9952	484	9	9788	459	+387	+34	94	99	84.2	5-75
PRICE BLACK KUBILEE MISTER BOB	579895*	29	31	9	93	1.20	11120	482	201	10517	464	+557	+21	46	35	81.2	5-75
QUAIL ROOST PRINCE GREAT	580411*	14	85	22	33	1.00	10122	474	7	9922	456	+160	+12	56	13	82.1	5-75
RAMSBOTTOMS H J CHAMPION	579806*		92	2	14	1.00	9204	410	7	8946	385	+98	+5	21			5-75
RANSOM GAILLEES NOMINEE	569929*		0	5	14	1.90	9395	491	10	9916	490	-380	-10	32	8	82.8	5-75
REBEL LAND GOLDEN BOY	576007*		14	1	15	2.70	8920	376	21	9185	382	+97	+3	22			5-75
REN LO NANCES DAGGER	571443*		11	4	28	2.70	9810	457	12	9792	458	+212	+5	42	15	83.8	5-75
RIDGEROLL CHAMPS PRINCE	578444*		0	2	13	1.50	9381	456	8	10124	470	-77	0	23	7	82.6	5-75
RIDGEVIEW FANCY PANTS	572090*		20	2	10	2.20	10199	498	7	11247	526	-242	-7	27	3	80.7	5-75
RIVARRE JOANNS DIVIDEND	578340*		8	4	13	1.80	9254	441	6	9400	456	-121	-1	30	11	82.6	5-75
RIVER BANK GONDOLIERS PATRICK	575288*		0	2	14	2.60	10451	501	10	10659	514	-208	-8	28	2	82.3	5-75
ROCK HAVEN BONANZAS PRINCE	576439*		29	5	30	1.60	8641	414	6	8991	423	-294	-4	40	8	83.6	5-75
ROES MOR DARI BEAU	577144	21	18	68	144	1.50	9184	451	7	9791	455	-244	+9	85	26	83.2	5-75
ROES MOR E DISTINCTION	548128*	21	20	217	712	1.90	10216	472	8	9854	461	+637	+24	96	178	82.9	5-75
ROES MOR H DEXTER	574080*	14	4	51	93	2.10	10270	488	10	10286	484	+176	+11	82	51	84.3	5-75
ROES MOR H NOBLEMAN	572794	17	7	10	15	2.10	9907	463	9	10021	471	+147	+7	43	3	83.2	5-75
ROETTA N LAD	574575		6	3	38	2.40	9850	469	8	9903	470	+318	+18	38	1	84.0	5-75
ROSEWOOD AM PERRY	576926*		32	1	21	1.60	8438	365	11	9053	398	-34	-4	22	7	82.6	5-75
ROSEWOOD J ROY	574861*		17	1	31	2.40	7903	355	8	6864	318	+229	+7	24			5-75
ROSEWOOD NONAS AMBASSADOR	556765*	40	9	412	1381	2.10	10083	444	55	10337	471	-10	-20	98	509	84.5	5-75
ROY MAE STAR	569882*		0	2	35	2.40	9863	466	7	10263	485	-43	-4	32	11	81.4	5-75
ROZELYN DARI BOY BING	579316*		17	8	10	1.40	13086	595	17	11758	561	+640	+18	32	6	83.8	5-75
RUTTER BROS MAY ROSE LAD	577888*		12	2	26	1.50	10974	528	12	10917	520	-23	+1	25			5-75
SAND ROCKS R N WHITE LIGHTNING	577210*		33	2	30	1.50	8895	359	13	9126	391	+5	-8	26			5-75
SANDE HILL DOUBLE EMORY	567336*	7	34	174	463	1.30	11476	503	13	10650	492	+1142	+26	94	144	82.9	5-75
SANDRALAN SENSATION	577402*		7	1	15	1.70	8682	407	3	8760	402	-102	-4	20			5-75
SATUS VICTORIAS PRINCE	578372*		40	5	21	1.30	11295	539	7	11730	534	+12	+12	35	15	81.9	5-75
SAYRE FARMS CE COMET	574376*		21	4	17	1.80	9297	450	12	10369	496	-525	-19	31	11	84.2	5-75
SAYRE FARMS HEARTS DARIMOST	574527*		20	6	12	2.00	9979	473	11	9969	467	+86	+9	36	6	85.1	5-75
SCHWINGHAMER FARM OSCAR	574447		45	6	27	1.60	9866	451	8	11186	532	-206	-19	37	1	85.5	5-75
SCHWINGHAMER FARM QUANTITY	579362	17	54	26	54	1.10	10513	503	5	9942	469	+690	+36	64	1	85.0	5-75
SHADY LANES F MAX	570200*		0	1	10	2.50	11955	567	18	12149	573	-70	-2	20	8	83.9	5-75
SHAWNEE FARMS LINDAS DIVIDER	578964*		0	3	11	1.90	9321	431	16	9903	468	-250	-11	28	8	85.1	5-75
SHENMONT M PATRICK	576455*		0	4	16	2.10	9927	466	22	10425	499	-53	-5	37	4	82.0	5-75
SMITHSIDE DARI CHIEF	578623*		19	5	26	1.50	11524	519	8	10578	501	+494	+16	36	19	83.9	5-75
SOUTH VIEW BILLY JOE	575202*		0	1	15	2.30	13174	638	10	11486	580	+642	+22	22	13	83.4	5-75
SOUTH VIEW JUDES DOUG	579515*		43	3	23	1.30	11750	573	11	11234	556	+362	+11	35	1	88.0	5-75
SPRING FLO DISPATCH KING	572675*		18	4	19	2.80	10732	518	12	10443	493	+345	+16	34	15	84.8	5-75
SPRING GROVE BARBARIAN	571856*		20	1	18	1.90	10319	473	5	11016	497	-117	-11	21			5-75
SPRING RIDGE G HAL	572719*		0	5	13	1.80	8908	445	16	10546	496	-548	-15	34	8	84.3	5-75
SPRING RIDGE GREGORY	576710*		22	3	25	1.60	10200	481	8	10252	481	+50	+8	32	19	84.4	5-75
SPRING WALK MAMIES FLASH	578517*		16	2	22	1.60	10831	516	17	11237	538	-232	-10	32	12	84.2	5-75
SPRINGDALE DONNAS GYPSY BOY	577452*		0	2	14	1.70	11906	551	7	11904	556	+6	-6	28			5-75
SPUDRIDGE VICKI VICTOR	575442*		0	1	11	2.50	10632	569	10	11181	573	+40	+5	20	8	84.0	5-75
STEDE WELLS LOUS EMORY	571513*		0	7	17	1.70	6283	317	9	7751	362	-596	-18	41	4	85.3	5-75
STERLING GOURMET	576732*		0	4	13	2.10	8890	394	7	8810	393	-9	+2	32			5-75
STONE HOUSE J V PATCHES	576987*		21	2	30	1.80	9139	430	10	10392	486	-569	-21	26	1	83.0	5-75
SUNESLOPE CHAMP DIVIDEND	576656*	14	33	6	51	1.80	12028	591	12	11412	563	+591	+26	50	32	83.9	5-75
SUNESLOPE DARI BOB	576425*		0	1	11	2.30	7275	404	3	7089	391	-15	+3	19			5-75
SUNNY DA FLASHS FRITZ	578919*		17	2	18	1.60	9838	512	7	9703	488	+51	+6	25	13	83.6	5-75
SUNNYMEDE GOLDEN SELECT	574131*		0	2	14	1.90	9027	448	17	10294	489	-392	-9	28	6	81.9	5-75
TANNERY HILL FLORETS COMMAND	578121*	40	18	16	105	1.60	11156	510	21	10823	504	+431	+10	64	49	84.6	5-75
TARBELL ROMULUS MAY PRINCE	472164*	29	0	590	1613	2.70	8206	405	23	9083	431	-614	-13	98	216	79.8	5-75
THE NORTH AMERICAN PRINCE	575766*		13	1	22	1.70	9919	454	9	9292	422	+288	+11	22			5-75
TIDELAND ASTORS HERO	577644*		25	7	12	1.30	13412	650	11	12525	610	+559	+24	33	3	86.5	5-75

TIDELAND BONANZAS HECTOR	567457*		0	3	11	2.40	12427	665	9	12530	649	-113	+6	27	10	83.4	5-75
TOMA DARIMOST FLASH	575273*		4	4	29	2.40	9310	434	6	8805	401	+205	+9	32	24	83.2	5-75
TOMA STARDUST	574929*		18	1	17	1.60	9869	483	14	9895	486	-36	0	22	10	82.7	5-75
TOPMOST GAYOSO FAVOR	579803*		38	2	20	1.40	10165	468	61	10434	488	+101	-1	24	15	82.4	5-75
TRUE VALUES NANCE CHARLEY	574507*		0	3	11	2.40	8816	417	9	10145	468	-176	-12	26	9	83.9	5-75
TWIN BROOK C B PAULSON	578323*	9	15	26	56	1.50	9403	462	13	10376	485	-413	-9	68	10	84.6	5-75
U N H DARIMOST NOBLE	573342*	3	5	117	316	2.10	9890	460	10	10112	462	+157	+15	93	86	84.6	5-75
VALLEY VIEW PHAREKAS BILLY	571911*		0	1	11	2.70	10049	499	16	11322	544	+142	+8	21			5-75
VANHER MR SENATOR	576548*		8	4	14	1.90	10825	479	7	10616	505	+303	+1	34	13	84.2	5-75
VANHER SUPERMAN	580582*		55	1	11	1.00	12266	566	9	12718	613	+159	+2	18	4	84.6	5-75
VILLA CREST F GRAND DUKE	575301*		15	3	21	1.20	9824	477	4	9560	470	-52	-3	30	12	84.8	5-75
VILLA CREST H DAIRYMAN	575300*		12	3	31	1.70	9457	448	7	10385	491	-499	-22	35	6	84.8	5-75
VILLA CREST L VICTOR	572154*		2	4	43	2.20	9933	453	7	10667	490	-315	-13	40	34	84.0	5-75
VILLA CREST P LEADER	572153*	29	42	27	75	1.60	12292	571	8	10451	475	+452	+24	64	42	85.9	5-75
VILLA CREST WATERLOO	571894*		0	8	18	1.70	9993	490	10	9964	483	+136	+11	38	12	85.3	5-75
VILLAGE VIEW SCOTT	572003*		0	1	25	1.20	8638	400	18	10438	467	-564	-19	22	21	82.8	5-75
WAGNERS CHAMPION BONFIRE	580455*	7	00	10	11	1.00	11359	486	7	11075	505	+339	+1	31	5	81.4	5-75
WAGNERS S PETE	578228*		17	7	12	1.40	10966	493	6	11526	504	+252	+16	31	3	85.8	5-75
WALKER FARMS DARI IMPERIAL	576662*		11	9	10	1.60	10658	427	17	9963	437	+341	0	35	1	81.5	5-75
WANDERING BROOK B PAUL	578339*		38	5	13	1.40	8910	387	7	8736	400	+217	0	29	9	82.4	5-75
WATSON PANSEY PETER	577412*		15	4	26	1.70	9921	473	7	9835	468	+204	+7	32	2	82.3	5-75
WAVERLY FARMS BILLY	580681*		47	1	17	1.10	8730	393	13	7951	369	+183	+5	21			5-75
WEE MANOR TOP DIVIDEND	579211*	40	0	3	18	1.60	12268	534	7	10299	469	+810	+30	31	13	85.5	5-75
WELCOME FANCY BILL	577955*	3	14	42	69	1.50	10227	458	11	10042	459	+495	+14	75	19	82.8	5-75
WELCOME FLASHS HOLLIREX	570735*	3	38	150	328	1.90	10651	503	9	10113	464	+904	+53	93	67	82.7	5-75
WESTERN GLOW DARI FINANCIER	580172*	11	87	8	31	1.10	10730	479	19	10550	467	+240	+11	46	7	84.3	5-75
WESTERN GLOW DUCHESS ROSE KING	573678*	11	9	47	101	1.70	9257	425	8	9790	455	-338	-18	80	32	83.3	5-75
WESTERN GLOW M B DUKE	577577*		19	10	16	1.40	10974	545	10	12206	570	-353	-4	40	9	82.6	5-75
WESTERN GLOW MAY ROSE DANDY	575601*		0	1	11	2.50	12939	557	5	11099	495	+321	+9	20			5-75
WESTERN GLOW MAY ROSE GALLANT	575603*		9	2	24	1.80	12867	591	4	13323	637	+117	-4	25	2	83.5	5-75
WHITE HALLS HALS PATHFINDER	568924*	7	4	16	36	3.00	9777	458	18	9577	455	+295	+10	62	5	83.4	5-75
WHITE PLAINS LITTLE MONSTER	580026*		75	2	10	1.10	8164	384	11	10273	474	-172	-11	21			5-75
WILEEDA ARTI M GUSTAF	568301*		0	5	15	2.90	11017	514	10	11692	541	-442	-18	32	12	84.5	5-75
WILLOW SPRING FOREMAN	578360*		0	8	17	1.40	10852	514	9	10402	490	+101	+6	39	5	84.5	5-75
WILSONA DOLLY NANCE	577346*	21	10	11	42	1.60	11771	545	12	10954	515	+688	+22	60	27	81.5	5-75
WINACRES HI CHAMPION	579541*		18	3	17	1.50	10721	483	9	11293	507	-150	-7	27	14	83.4	5-75
WINACRES JETHRO	577932		9	2	51	1.50	8546	412	9	9169	439	-174	-5	34	4	83.3	5-75
WINACRES PRINCE DON	578421*		0	2	10	2.20	10995	506	13	11117	494	+46	+4	25	10	82.6	5-75
WOODACRES BABETTS CHIEF	572282*		0	3	27	2.30	10445	508	71	11166	526	-302	-8	31	22	83.8	5-75
WOODACRES CHIEFS BOND	568267*		0	13	29	1.70	10313	467	13	10881	507	-318	-21	52	9	84.8	5-75
WOODACRES DARI BONDSMAN	575402*		11	5	29	1.70	10186	497	7	10821	506	-79	+2	39	20	84.1	5-75
WOODACRES DARI CHIEF	575404*	4	4	20	33	2.00	9985	481	10	9721	465	+324	+17	62	7	83.5	5-75
WOODACRES DARI HYLITE	578193*	9	11	22	36	1.40	8858	419	11	9706	462	-245	-16	61	2	85.5	5-75
WOODACRES DARI WARRIOR	577813*		37	3	19	1.40	12245	575	10	11039	517	+358	+17	30			5-75
WOODACRES EMPERORS LINCOLN	581300*		77	2	26	1.00	9519	480	42	10040	487	-41	-1	25			5-75
WOODACRES EMPORER	549588*	7	5	395	1531	2.30	10097	471	16	10050	474	+310	+11	98	363	83.9	5-75
WOODACRES EMPORERS JUPITER	557944*	1	16	34	88	2.40	10680	481	11	10127	459	+450	+19	75	33	84.4	5-75
WOODACRES FOND PRINCE	581390*	13	92	32	62	1.00	10847	488	10	10619	494	+499	+12	67	3	84.2	5-75
WOODACRES GOLDEN FLASH	577810*		38	6	13	1.50	9671	465	18	10418	480	-336	-7	35	5	84.5	5-75
WOODACRES HERMES	581299*	9	77	16	30	1.00	9128	467	11	9577	468	-1	+11	51	1	83.0	5-75
WOODACRES MASTER CHIEF	557543*	9	5	348	1953	2.30	9868	463	16	10004	471	+163	+5	98	346	84.2	5-75
WOODACRES NANCES LAD	576922*	15	13	49	101	1.80	9222	429	11	9553	450	-40	-4	81	12	81.6	5-75
WOODACRES PRINCE LEE	577814*		8	1	14	1.80	11155	541	11	11364	535	+106	+7	21	10	83.9	5-75
WOODACRES SULTAN	573658*	29	15	12	41	1.80	10778	469	9	10093	450	+467	+13	54	30	84.7	5-75
WOODRUFF FARM C ORBIT	580958		45	1	20	1.20	9352	450	2	8158	388	+125	+8	20			5-75
WOODRUFF FARM G CHRIS	574818*		0	4	11	1.10	7912	364	6	7884	366	-166	-6	26	3	83.2	5-75
WOODSIDE HALL IDOL	569669*		0	4	22	1.70	7386	337	13	8555	403	-344	-16	38	2	83.8	5-75
WOOLSEY NANCES BRILLIANT	575971*		0	1	13	1.80	8259	404	30	9082	440	-21	-1	21			5-75
WYE HEIGHTS BON JACK	566956*		8	7	14	2.40	10444	483	29	10678	474	-242	0	40	11	83.0	5-75
WYE HEIGHTS PRINCE OLEANDER	578581*		32	1	22	1.40	10335	509	23	10392	480	+44	+7	22	5	83.6	5-75
WYNO FAMES JASON	566205*	21	6	4	37	2.60	12095	542	14	11564	528	+507	+16	31	27	83.4	5-75
WYNO SAINTS HUGO	544991*	15	0	329	1161	2.60	9409	446	12	9520	451	+34	+3	98	203	83.3	5-75
YELLOW CREEK BFT DOLPHIN	576264*	1	27	13	26	1.60	11908	590	19	11187	547	+389	+27	51	10	83.5	5-75
YELLOW CREEK BFT HAL	578348*		14	1	13	1.30	11058	530	8	10624	512	+160	+7	19			5-75
YELLOW CREEK BFT SCOTT	578984*		40	3	14	1.40	9103	457	22	10062	479	-359	-4	30			5-75
YELLOW CREEK BFT WATCHMAN	569039*		11	17	58	2.20	11342	592	11	12031	620	-468	-13	58	32	85.2	5-75
YELLOW CREEK BUTTERFAT COUNT	573616*		0	2	19	1.90	10638	495	5	11474	553	-212	-14	25	1	87.5	5-75
YELLOW CREEK BUTTERFAT VERNON	571474*		11	3	12	2.60	7786	397	7	9186	429	-351	-6	28			5-75
YELLOW CREEK DORAMOST	582397*	9	00	13	22	1.00	11173	526	9	10169	496	+652	+23	45	2	82.0	5-75
YELLOW CREEK JEWEL SUPREME	475595*	4	0	392	1721	2.80	10331	504	9	9697	472	+915	+48	98	551	82.3	5-75
YELLOW CREEK JOLLY JIM	580476*		74	4	19	1.10	9948	454	8	11178	489	-50	+3	27			5-75
YELLOW CREEK JOLLY SPORT	574606*		0	7	17	1.90	8552	419	17	9088	422	-255	0	44	12	83.7	5-75
YELLOW CREEK PRINCE NOBLE	579033*		27	11	31	1.10	10345	470	11	10124	472	+379	+9	49	10	82.3	5-75
YELLOW CREEK S EMORY	582076*		50	6	10	1.30	10832	557	10	11384	577	+118	+7	29	4	82.8	5-75
YELLOW CREEK SWEET SPOT	574566*		18	1	19	1.60	11132	536	8	10305	498	+495	+19	22			5-75

Early Registration Pays!

HIGH 50 REGISTERED GUERNSEY SIRES FOR PREDICTED MILK DIFFERENCE

This listing has been compiled from ALL USDA Sire Summaries calculated to date under the Herdmate Comparison System, with the exception of Sires registered prior to 1953 whose registration numbers are BELOW 500,000.

An asterisk (*) preceding the Sire's Name, indicates he was designated by USDA as an "Active A.I. Sire" in the most recent sire summary run. Only the most recent summary of a Sire was considered for this listing.

Name Of Sire (1)	Reg. No. *(2)	Stud (3)	% Inc (4)	No. Herds (5)	Daughters Rec/ No. (6)	Daughters Rec/ Dau (7)	Daughters Rec/ Milk (8)	Daughters Rec/ Fat (9)	Adjusted Herdmate Avgs. No. (10)	Adjusted Herdmate Avgs. Milk (11)	Adjusted Herdmate Avgs. Fat (12)	Pred Diff Milk 13)	Pred Diff Fat (14)	% RPT (15)	Type Data No.Dau (16)	Type Data Score (17)	Date Sum'd. (18)
MELFIELD STEADFAST PATRICK	512193*	1	0	28	62	2.90	10838	473	20	9437	441	+1217	+31	75	28	84.8	10-74
*CLOVELLY TOP HORNET	575666*	29	20	50	86	1.50	11436	507	12	10314	485	+1188	+32	79	27	85.9	5-75
*KELLOGG MINNIES CHOICE	580204*	3	48	23	42	1.10	11225	494	6	9873	443	+1155	+43	60	12	84.1	5-75
*SANDE HILL DOUBLE EMORY	567336*	7	34	174	463	1.30	11476	503	13	10650	492	+1142	+26	94	144	82.9	5-75
OLD HOMESTEAD C A B A PHAREKA	505970*	3	0	394	1281	3.10	10575	470	10	9662	457	+1087	+23	98	304	81.2	5-75
*KELLOGG NANCES PRINCE	579650*	40	28	15	18	1.30	12341	573	13	10671	501	+1034	+43	47	10	82.3	5-75
DENDELS ORCHARDS V PRINCE	573064*		14	11	20	1.70	11840	575	11	10566	511	+961	+42	48	5	85.2	10-74
BROWNIES FARMS BANKER	561417*		9	9	52	2.80	11175	537	23	10112	486	+960	+43	54	42	83.5	10-74
WELCOME WINNIES FORTUNATE	571365*		4	7	27	2.30	11256	517	30	10029	468	+943	+39	50	20	83.1	10-74
*OLYMPIC VIEW A BAYNER	572639*	13	32	24	85	2.00	12378	586	10	11711	559	+938	+28	71	57	84.8	5-75
YELLOW CREEK S FORTUNE	528754*	3	0	214	703	3.20	10819	537	12	10193	481	+913	+67	96	352	83.7	10-74
*WELCOME FLASHS HOLLIREX	570735*	3	38	150	328	1.90	10651	503	9	10113	464	+904	+53	93	67	82.7	5-75
*EDISTO FARMS FAVORITES BONUS	579589*	15	40	20	31	1.30	10847	471	16	9794	451	+893	+24	59	5	82.3	5-75
SUNNYMEDE HORNETS SPECIAL	502177*	21	0	14	37	3.80	10505	484	12	9508	464	+882	+25	61	24	84.0	10-74
BEATRICE RIVAL LAFAYETTE	565968		0	3	19	1.70	12361	529	19	10709	484	+876	+35	31	4	85.1	10-74
SHOAL FALLS HONORS TROY	523359*		0	7	27	2.40	10554	486	17	9862	460	+870	+34	47	8	83.1	10-74
GAYOSO VIEW FAMES BEST	553764*		0	7	13	1.80	11065	500	26	8823	413	+864	+32	38	7	85.1	10-74
*CLEVERLANDS GENERAL ELDORADO	552896*	29	11	365	1518	2.00	10802	498	23	10127	469	+831	+38	98	288	81.6	5-75
BYE GEORGE DIABLO	530085			2	23	2.17	12554	561	29	10298	470	+818	+33	36	21	83.4	1-72
*WEE MANOR TOP DIVIDEND	579211*	40	0	3	18	1.60	12268	534	7	10299	469	+810	+30	31	13	85.5	5-75
HANSENAREA KIMOR	575101*		0	1	35	2.50	11690	530	12	9986	450	+793	+36	24			5-75
EDISTO FARMS W F HARMONY	578839*		33	1	21	1.30	12031	525	14	9796	455	+793	+30	22	10	81.5	5-75
WALKER FARMS JERRY	555991*		0	14	76	2.20	11122	513	42	10134	473	+757	+33	56	24	83.6	10-74
FRIENDSHIP MARIEL PEERLESS	561627*		0	8	14	3.30	10836	490	16	9662	451	+739	+26	44	13	83.5	10-74
I C ROSEWOOD ROYAL IRISHMAN	536120*	8	0	12	46	3.10	10117	426	51	9366	422	+732	+13	59	21	78.1	10-74
HILDIEMAID FLASHS FAME B	571506*	7	6	41	82	2.00	10821	497	8	10211	476	+727	+27	79	38	84.5	10-74
COLBYS FORWARD	524304*		11	2	47	1.85	10772	536	39	8821	432	+725	+39	38	12	81.3	5-67
BROWNIES FARMS OPTIMIST	549342*	21	2	80	159	3.30	10384	471	10	9782	460	+720	+18	89	72	83.2	10-74
LOCUST HILL T C ANDY	562511*		0	2	19	2.42	11274	475	17	9039	424	+718	+16	34	4	85.5	5-73
KELLOGG NANCES CHEER	576489*		7	8	30	1.60	12708	586	20	11722	552	+718	+23	50	12	82.7	10-74
ATTEBROC FLASH DIVIDEND	577154*		43	15	32	1.50	10382	478	26	9295	439	+716	+29	54	13	82.9	5-75
LYRENE MYRAS WISTAR	537680*	7	5	184	677	2.40	10697	500	11	10249	476	+713	+35	96	330	84.0	10-74
WASHOUGAL CADET MAJESTY	501586*	29	0	216	594	2.90	10282	479	19	9713	457	+708	+31	96	89	82.1	10-74
MANOR PRINCE	578583*		4	4	26	1.10	12200	578	23	11074	525	+706	+29	36	4	83.8	10-74
NESLEKCIM FORTUNES KENO	576208*		21	3	18	1.70	12411	553	33	11313	520	+701	+20	30	11	83.4	10-74
CLEVERLANDS CHAMPION	568836*		9	1	13	1.92	16278	648	135	13639	567	+698	+21	23	12	83.8	5-72
FAIRLAWN MURIELS VALOR	543818*	3	0	189	441	3.20	10293	461	12	9874	466	+691	+10	96	187	83.5	10-74
*SCHWINGHAMER FARM QUANTITY	579362	17	54	26	54	1.10	10513	503	5	9942	469	+690	+36	64	1	85.0	5-75
ROMERT PERCYS SUPREME	555454*		0	3	14	3.30	11040	496	12	9958	465	+688	+23	33			10-74
*WILSONA DOLLY NANCE	577346*	21	10	11	42	1.60	11771	545	12	10954	515	+688	+22	60	27	81.5	5-75
GAYOSO VIEW FAMES FABRON	549234*	20	0	21	39	2.70	10372	461	13	9524	446	+685	+15	66	12	82.5	10-74
TIDELAND LUDLOWS LIBERATOR	531805*		0	8	28	4.00	11422	504	21	10620	483	+682	+23	48	26	82.9	10-74
NORTHERN HERMES	543158*	14	3	174	516	2.50	10454	478	11	9910	469	+681	+20	95	171	83.1	10-74
*MCDONALDS TOP MARINE	579704*	29	39	28	47	1.20	11419	499	13	10941	516	+675	+4	65	12	85.3	5-75
*APPLEBROOK FAMES CORPORAL	557482*	7	16	315	1168	1.90	10395	474	11	10058	467	+673	+20	97	432	84.2	5-75
FLYING HORSE ROSAS KING	535254*	13	0	10	15	2.90	12001	571	11	10503	518	+672	+25	44	13	84.5	10-74
ANSMIL CHAMPION CHUM	561468*	7	13	143	389	2.10	10382	444	14	9954	465	+668	-9	94	113	83.7	10-74
WILLOW SPRING SUPREME VICTOR	527792*		0	6	24	2.20	9753	457	4	8448	414	+662	+23	44	3	78.8	10-74
ELK MEADOW NOLAS MONARCH	505384*	29	0	258	568	2.90	9780	436	13	9264	435	+661	+8	96	78	83.4	10-74
DARBY MAPLE MASTER	573750*		0	6	12	1.70	10411	477	9	8795	402	+661	+28	35	3	84.3	5-75

REGISTRATION

IT'S EASY AS

OFFICIAL REGISTERED GUERNSEY TYPE CLASSIFICATION SIRE SUMMARIES

For Sires summarized May 1975 by USDA for Production having a minimum of 10 classified daughters. Only the most recent type rating of each daughter is used in the BREAKDOWN AND OVERALL averages for each Sire listed.

Effective with cows classified after July 1, 1973, **ligament**, has been added as a new breakdown under **Mammary System**. Sires, if any, whose **first** 10 or more classified daughters were **first** classified after July 1, 1973, will be complete under the ligament column. However, sires with daughters classified both prior to and after July 1, 1973 will show only a fraction of the classified daughters with a **ligament rating** – representing only those classified after July 1, 1973. If a sire has one or more daughters classified for this breakdown, an average score for the number classified will appear in the **ligament** column, if the column is blank, no daughters carry the breakdown rating as of this summary

BREAKDOWN by Average Scores for FIRST TIME Classified Registered Cows OFFICIAL BREED AVERAGE–Three Year Period (1972–1973–1974) 26,498 Cows.

CLASSIFICATION STANDARDS

Excellent	(E)	90-100
Very Good	(VG)	85-90
Desirable	(D)	80-85
Acceptable	(A)	75-80
Fair	(F)	70-75
Poor	(P)	less than 70

	General Appearance									Mammary System					
					Feet & Legs										
	Rating	Breed Char.	Stature	Shoulders	Fore	Hind	Rump	Dairy Character	Chest & Body	Fore Udder	Rear Udder	Teat Placement	Ligament	Rating	Average Score
AVERAGE SCORES	83.7	82.9	84.5	84.4	83.9	82.7	84.0	86.1	85.2	84.1	84.7	82.8	84.4	83.8	83.7

NAME	No.	No. Daus.															
ANGSTMAN FARM KENNETH	575719	29	81.5	79.4	80.1	83.4	83.0	82.0	82.3	83.5	83.2	81.3	83.0	80.8	83.4	82.0	81.0
APPLEBROOK FAMES CORPORAL	557482	432	84.1	83.8	87.1	85.0	85.0	82.9	83.9	86.6	87.2	84.0	84.1	83.3	84.1	83.6	84.2
ARIZONA FARMS CREAMS MEDLEY	576031	10	83.0	83.5	84.0	84.0	83.5	81.5	83.0	85.5	84.5	84.0	84.0	81.5	83.2	83.0	83.4
ATTEBROC DARI DANDY	573436	11	85.2	83.0	83.1	84.3	83.9	82.5	82.5	87.0	85.2	84.3	85.7	84.3	85.3	85.7	84.5
ATTEBROC FLASH DIVIDEND	577154	13	82.5	83.3	83.7	83.7	82.5	82.1	81.7	86.0	84.8	83.7	85.2	82.1	84.2	83.7	82.9
BAY MEADOW BILLYS DON	552573	64	84.0	82.6	84.2	84.8	85.5	83.4	83.4	85.0	86.0	84.5	84.5	83.0	84.1	83.8	84.1
BAY MEADOW SUNNYS DARIMOST	572113	50	84.4	83.2	85.1	84.3	84.5	83.2	83.5	86.9	86.6	84.9	84.4	83.4	84.4	84.1	84.5
BLAKEFORD BON PRINCE	575286	18	83.3	82.8	85.0	85.6	84.2	82.2	84.4	84.2	84.7	84.2	83.1	82.5	83.8	82.2	83.2
BOE RIDGE K H JANSON	573655	10	85.5	85.5	84.0	86.0	85.0	83.0	83.5	85.5	86.0	85.5	86.0	83.0	82.5	85.5	84.9
BROOKNILL DARI GUARD	578236	39	83.3	83.1	83.9	83.7	83.8	82.2	83.3	84.7	84.4	84.7	85.2	83.0	84.3	84.2	83.4
BUSHY PARK HALYARD BRILLIANT	578796	19	81.4	80.9	82.5	84.9	83.0	82.2	81.7	84.6	83.8	82.0	83.0	80.9	82.2	82.2	81.7
CAR DALES VALOR ACE	572488	14	83.9	84.6	85.2	82.5	84.6	83.9	86.4	87.1	87.1	83.2	84.6	83.2	82.5	83.6	84.0
CEDARBROOK POLLYS EMORY	568345	207	84.3	83.0	85.7	85.4	83.9	82.3	85.2	86.2	85.5	84.3	84.6	82.9	85.1	83.9	84.2
CEDARBROOK POLLYS NANCE	566122	58	83.9	83.8	85.3	84.9	83.3	81.8	84.0	86.6	85.2	84.7	84.1	83.4	85.2	84.1	84.0
CHEDCO A HOLLYHOCKS FLASH	570817	16	85.0	83.1	84.7	84.1	85.0	82.5	84.1	85.9	85.0	85.3	85.9	83.4	88.5	84.4	84.7
CHEDCO BONANZAS KING	560835	340	83.9	82.9	85.9	83.8	83.9	81.4	85.4	86.1	87.2	83.4	84.0	82.7	84.3	83.3	83.8
CHEDCO MAMBYS ACTOR	574681	14	85.4	83.9	88.9	85.0	85.0	82.1	85.4	86.1	86.1	86.1	86.8	84.6	86.5	86.8	85.4
CHEDCO PETALS PRINCE	575727	36	84.9	84.6	84.6	84.6	84.3	82.5	84.0	86.8	85.8	86.0	86.8	83.9	87.1	85.8	84.9
CHENANGO FARM GALLANT	575141	21	83.2	83.5	83.7	83.9	83.7	83.0	84.4	86.3	83.5	83.9	84.2	82.5	84.2	83.0	83.3
CIRCLE DRIVES N EMORY	575093	13	83.7	82.1	85.0	84.0	84.8	81.3	83.3	86.3	84.4	83.3	84.0	83.7	84.0	84.0	83.8
CLEARBRANCH DARIMOST DEACON	577613	15	83.2	82.5	84.8	85.2	83.5	82.2	81.5	85.8	84.8	82.5	83.2	81.8	83.2	81.8	82.5
CLEVERLANDS DAISY MAES DUKE	579745	10	80.0	80.0	82.5	85.0	82.5	81.5	83.0	83.5	81.5	82.0	82.5	79.5	82.5	81.0	80.5
CLEVERLANDS DIANAS INDEX	577994	14	82.5	81.4	83.6	83.9	83.2	83.2	81.8	86.1	83.9	81.4	85.0	82.5	83.7	82.5	83.0
CLEVERLANDS GENERAL ELDORADO	552896	288	81.5	80.9	82.1	83.4	81.7	81.2	81.9	85.5	83.4	81.9	82.9	81.2	82.2	81.8	81.6
CLEVERLANDS NALDAS SUPERIOR	577552	13	82.5	79.4	81.3	83.7	83.3	83.3	82.1	85.2	85.2	84.0	84.0	83.3	84.4	83.3	82.5
CLEVERLANDS ZENITH	575523	30	82.8	82.5	86.2	84.0	83.7	82.0	83.5	87.3	85.2	83.7	83.7	81.8	83.8	83.2	83.1
CLOVELLY TOP HORNET	575666	27	86.0	85.1	87.3	83.4	86.4	84.0	85.1	87.9	87.1	86.8	86.0	84.5	86.1	85.8	85.9
COVE VIEW MAJESTY	576834	12	82.1	83.8	84.6	85.0	84.6	83.8	82.9	84.6	84.2	82.1	82.1	80.0	83.8	81.3	82.5
DENNY DALE BEAUTIFUL DARIBOY	573181	40	84.1	83.9	85.5	85.1	83.5	82.4	84.5	86.0	85.8	83.9	85.8	82.4	85.0	83.5	84.1
DENNY DALE BULLET	577229	11	85.2	84.8	88.9	86.1	84.3	82.0	83.9	86.6	87.0	84.8	83.0	83.0	84.8	83.9	85.3
DIVERSIFIED GALAS GIANT	575860	11	82.5	82.0	85.0	83.9	83.0	82.0	84.8	85.7	84.3	83.9	82.0	83.0	85.5	83.0	83.0
DORELLA PENNYS NANCE	573930	19	84.9	83.0	84.9	84.3	84.9	83.0	83.0	85.7	86.2	85.9	86.2	83.0	86.0	85.4	84.6
DUTCH HILL VALORS NERO	577103	11	82.5	83.0	83.4	84.8	83.9	81.1	82.0	84.3	83.9	82.5	84.3	81.6	84.2	82.5	82.6
EBER LEA FARMS CLIMAX	580906	13	81.7	81.7	82.9	84.0	83.7	82.9	81.7	84.4	86.0	83.7	85.2	81.3	84.8	83.3	82.8
EBER LEA FARMS DANDY	572627	10	84.0	83.5	86.9	85.5	86.5	83.0	84.5	86.5	87.0	82.0	84.5	83.0	84.2	82.5	83.8
EBER LEA FARMS WINSTON	569288	31	83.6	84.1	86.6	84.8	84.6	82.5	84.6	86.4	85.9	85.1	85.9	83.3	86.0	84.6	84.2
EDISTO FARMS DARI NOBLEMAN	576073	22	82.3	82.0	82.8	83.2	83.4	82.3	84.1	85.2	83.2	83.6	85.0	82.0	84.0	83.4	82.6
EDISTO FARMS FLASHS STAR	556020	684	84.0	83.5	86.5	85.9	83.6	81.4	84.5	86.8	86.7	83.6	84.5	82.5	84.2	83.5	83.9
EDISTO FARMS S MONITOR	576404	14	82.5	83.2	85.6	86.8	85.0	83.6	82.1	86.1	85.4	82.9	83.6	80.7	81.7	81.1	82.5
EDISTO FARMS W F HARMONY	578839	10	81.5	83.0	83.5	84.0	83.5	83.0	85.0	85.5	83.5	80.0	82.5	80.0	80.8	81.0	81.5
ELK MANOR DIANTHUS	570231	11	79.3	80.7	81.3	83.9	82.5	80.2	80.7	81.1	81.1	81.6	82.5	80.7		81.6	79.3
ELSVIEW FARMS NANCES JED	571890	33	86.4	85.2	86.8	86.1	86.3	83.9	86.4	87.8	87.7	85.1	85.5	85.1	86.2	85.4	86.0
FAR WEST DARI COUNT	574939	45	83.2	81.9	84.1	84.6	83.3	82.4	83.5	85.5	84.5	83.7	84.1	82.8	84.2	83.4	83.3
FAUVER HILL HAL SATURN	575170	15	81.8	79.8	84.5	83.5	81.5	80.5	81.2	84.8	82.8	83.8	83.2	82.5	83.2	82.8	82.2
FAUVER HILL TOP JUPITER	574603	46	84.0	82.8	84.4	84.2	84.3	83.6	83.8	86.1	84.7	84.6	85.1	82.4	84.3	83.9	83.7
FAVAS N C GREGORY	575463	14	83.6	83.2	83.9	84.3	84.3	82.1	86.1	86.4	85.7	83.6	84.6	83.6	83.9	83.6	83.5
FLO RAYS JESTERS ACE	572520	42	83.0	82.1	83.0	84.4	84.2	83.2	83.7	84.9	85.5	82.3	83.5	81.8	83.8	82.9	83.0
FOR LOU FARMS P BART	572343	20	82.8	82.5	83.0	84.0	83.3	82.3	83.5	85.3	84.3	83.5	85.5	83.0	84.6	84.0	83.2
FOUR FIRS KING AM	579081	14	80.0	82.1	78.9	83.6	82.1	81.4	83.6	82.1	79.3	81.8	81.8	80.4	81.8	81.1	79.8
FRANCHESTER CECILIAS BONANZA	550942	671	83.3	83.2	85.7	85.4	83.9	81.6	84.5	86.2	86.5	82.2	83.6	81.8	83.6	82.3	83.3
FRANCHESTER TOP MOST	575450	40	84.0	84.0	84.0	83.5	84.1	82.9	84.3	86.0	84.4	84.1	84.8	83.4	85.1	84.8	83.7
GATES PRINCES FAME	577529	11	85.2	82.0	83.4	83.9	85.2	82.5	83.0	86.6	87.0	83.9	83.4	82.5	84.3	83.0	84.0
GAYOSO VIEW TOP COMMAND	5492351	018	83.8	83.6	87.8	83.9	84.0	81.3	86.4	87.3	87.9	82.7	83.8	82.4	84.5	82.8	83.8
GENEGLOW SUPREME TRIUMPH	579736	19	83.0	82.8	84.9	82.2	83.6	84.1	82.8	87.8	84.3	82.8	83.6	81.4	82.8	82.5	83.1
GOLDEN TERRA MIDGES FLUSH	571921	21	83.7	83.2	83.9	83.9	82.7	81.5	84.9	85.8	83.0	85.1	85.4	83.5	84.3	84.6	84.0

GONTERMANS BUTTERFAT HERO	570774	11	82.5	81.6	85.6	85.7	84.3	83.0	82.5	85.7	83.9	83.0	83.9	81.6	82.5	82.0	82.7
GRAIN MEADOW A HORNET	572667	22	83.4	83.4	84.8	85.2	85.5	82.3	83.2	86.4	86.4	83.6	84.8	82.7	85.8	83.9	83.9
GRAIN MEADOW D FORTUNE	566944	98	84.3	84.4	85.7	85.2	84.6	83.5	83.7	86.2	86.2	83.7	84.4	82.9	84.6	83.6	84.1
HENSLEE FARMS V FAME	5129741	160	82.8	81.8	85.1	84.7	83.0	81.2	85.2	85.8	87.1	83.0	83.2	83.3	84.2	82.9	82.9
HILDIEMAID DIAMOND JIM B	578939	21	82.0	81.8	83.5	85.1	84.4	81.3	82.7	83.9	85.6	84.4	83.5	82.3	83.7	83.7	82.6
HILLCREST ADAS ALADIN	571679	12	83.3	84.6	87.5	85.4	83.3	83.3	83.3	86.3	85.4	84.6	85.4	82.9	85.0	84.6	84.1
HILLCREST ETHELS AGRIPPA	576754	11	84.3	82.0	83.9	83.9	83.4	82.5	83.4	86.6	85.7	85.7	85.2	83.4	83.1	84.8	84.0
HO ETTES KING HAL GEORGE	571588	10	81.0	82.0	81.9	84.0	83.0	81.0	83.5	85.5	83.5	83.0	83.0	81.0	84.5	81.5	81.5
HOMEWOOD BP STANDBEST	570795	16	82.8	81.6	83.5	85.3	82.2	82.2	82.5	85.9	85.3	83.4	83.4	82.2	79.2	82.8	83.2
HOMEWOOD PROUD BILLY	573308	12	83.3	82.1	85.8	84.6	83.8	82.5	84.2	87.1	87.1	82.9	84.6	82.5	82.5	83.8	84.6
HOMINY HILL ACME	550014	242	83.1	83.1	84.1	84.2	83.9	82.3	84.1	85.9	85.0	82.9	83.7	82.0	84.5	82.7	83.2
HORNBACK FARM N GAYLORD	573349	62	83.3	81.8	84.3	84.4	83.3	83.0	83.6	85.5	83.5	84.8	84.7	83.2	85.1	84.2	83.3
HOUSLEYS DARI FAYVOR	580919	70	84.0	83.1	86.5	83.9	84.3	82.6	82.1	86.5	85.4	84.9	85.0	83.1	84.6	84.3	84.1
HOUSLEYS J CHAMPION	5589472	220	84.4	83.1	84.3	83.8	83.6	82.7	85.9	85.7	84.8	85.1	86.3	82.9	85.2	84.8	84.3
HOUSLEYS ROYAL MAVERICK	571485	20	83.8	84.8	85.0	84.0	85.3	82.3	84.0	86.3	85.5	84.3	84.8	83.0	84.5	83.5	84.2
IDEALS CHARLEMAGNE	574509	18	85.6	83.6	88.8	84.4	85.6	82.2	84.7	87.8	88.1	86.1	85.6	83.3	87.5	85.3	85.8
IDEALS PATTYS SUPERIOR	522908	148	82.6	82.0	84.7	84.6	83.8	82.0	83.8	85.3	87.4	82.0	83.3	81.0	85.0	81.8	82.9
J MAR NELL DARI KING	576385	12	83.3	80.8	80.4	85.0	84.2	83.3	81.7	85.4	84.2	85.0	85.4	82.5	85.8	84.6	83.3
KELLOGG MINNIES CHOICE	580204	12	83.8	81.3	82.9	82.1	84.6	82.5	83.8	86.7	84.6	85.4	86.3	83.3	85.4	85.4	84.1
KELLOGG NANCES PRINCE	579650	10	82.0	82.5	86.5	84.0	82.5	79.0	82.0	87.5	86.0	83.0	82.0	82.0	83.0	83.5	82.3
KELLOGGS DENDEL ORCHARD	580863	17	82.5	84.6	83.7	84.9	83.4	81.6	82.2	86.0	84.9	84.6	83.4	83.1	83.4	83.1	82.9
LANCES FAMES CHIEF	578897	12	80.0	80.4	79.6	83.3	81.7	80.8	81.3	83.8	82.5	82.5	81.3	82.1	82.5	82.1	80.6
LANCES KING BILLY	557737	59	83.0	83.2	84.7	84.7	83.7	82.8	82.8	86.7	86.1	83.8	83.3	82.8	82.3	82.9	83.2
LAY LAINE T C TOP BRASS	578562	20	84.5	84.8	84.0	83.8	84.5	82.8	84.0	85.5	83.5	86.0	86.5	84.8	86.0	86.8	84.5
LISETER SULTANS ACTOR	576479	16	84.4	83.8	85.6	85.6	85.6	84.1	84.7	86.3	85.9	83.1	83.8	82.5	84.8	83.4	83.8
LOCKSHORE ELMAS DUKE	580971	10	85.0	84.5	89.0	85.0	86.0	84.5	85.5	87.0	85.5	85.0	84.0	84.0	85.0	84.5	85.0
LOCKSHORE K FORESQUIRE	560183	282	83.4	82.9	85.7	84.7	83.9	82.2	84.8	85.9	85.2	82.8	84.3	81.7	82.7	82.8	83.3
LOCKSHORE PRE FORESQUIRE	576585	17	82.5	81.6	81.9	84.6	83.1	82.2	84.9	84.6	84.9	83.4	84.6	81.6	83.3	82.8	82.3
LOCKSHORE PRINCE ALADDIN	576937	19	82.0	79.6	85.7	85.7	84.9	83.0	84.6	85.1	86.2	80.1	81.4	80.1	81.4	80.4	81.8
LOCKSHORE REBEL COMMANDER	580973	12	83.3	80.8	85.0	84.2	83.8	82.1	84.2	87.5	85.0	83.8	82.9	81.7	83.3	82.9	83.0
LOOKWELL E EMBLEM	569768	10	84.0	83.5	85.0	82.5	81.5	82.0	82.5	85.5	86.5	83.0	83.0	83.0	82.5	83.0	83.6
LYRENE FARGO	574026	20	83.5	84.8	86.2	84.0	82.5	82.0	82.8	87.5	84.8	82.0	84.5	82.8	81.8	83.0	83.7
LYRENE MAY ROSE PRINCE	5536672	171	84.7	83.4	86.6	85.1	84.9	82.8	84.7	86.6	86.9	84.5	84.9	83.8	85.2	84.4	84.8
LYRENE PRINCE DUKE	568965	120	83.7	83.8	86.9	85.8	84.7	82.7	84.5	85.8	84.7	83.7	84.8	82.8	84.2	83.4	84.0
LYRENE PRINCE MAX	574022	15	83.2	82.2	84.2	86.5	83.5	82.8	81.5	85.2	85.5	85.2	84.5	82.2	84.5	83.8	83.4
LYRENE ROYAL NANCE	567846	10	84.0	82.0	85.8	85.5	83.5	83.0	86.5	85.5	86.0	82.5	83.5	83.5	82.5	83.0	83.5
MAGNOLIA FLASH CORINTHIAN	546626	581	82.6	82.6	84.6	83.9	82.7	81.5	83.4	86.5	85.0	83.0	83.6	81.9	83.6	82.7	82.9
MAGNOLIA NYALA MERCURY	572555	23	81.8	81.2	82.9	85.1	81.8	81.0	82.5	85.1	83.4	82.5	83.6	80.8	87.5	82.7	82.0
MAPLE LEAF LISAS NOBLE	571563	10	84.5	83.5	85.5	87.0	83.5	82.5	84.0	84.0	85.5	83.5	83.5	82.5	85.0	83.0	83.6
MAXVALES D M MONERA	576162	40	83.6	81.5	85.9	83.9	81.3	81.4	83.4	85.9	83.1	82.6	83.5	82.0	84.7	82.9	82.9
MAXVALES FOREMOST JUMP	570058	26	84.8	84.4	86.5	85.2	84.2	82.7	84.4	88.1	86.5	83.1	83.8	83.1	84.4	83.3	84.5
MCDONALD FARMS JOLLY VAL	530291	694	83.2	82.3	86.7	84.9	82.6	81.1	85.2	84.7	86.6	83.7	84.2	83.1	84.3	83.7	83.3
MCDONALD FARMS JOLLY VERN	524993	492	83.2	82.8	88.1	85.3	82.5	81.2	84.7	84.4	86.8	82.6	83.6	82.4	86.9	82.6	83.1
MCDONALD FARMS JV INSPIRATION	568935	13	85.6	84.0	86.9	86.0	84.8	82.1	84.8	86.7	87.9	86.3	85.2	83.7	87.5	85.2	85.2
MCDONALDS TOP MARINE	579704	12	85.4	85.0	83.8	82.5	85.8	82.9	85.0	86.3	86.7	87.1	88.8	84.2	86.7	86.7	85.3
MEADOW LANE NOBLEMAN	489690	397	81.9	82.3	84.3	85.1	82.7	81.1	83.6	85.5	85.8	82.0	82.4	81.2	81.7	81.6	82.1
MI VALLEY CYNTHIAS CARLOS	580408	10	84.0	83.0	85.0	83.5	84.5	82.5	82.5	87.0	83.5	85.5	84.5	84.0	84.0	83.5	84.0
MOORMEIER FARMS ARTIE REBEL	574550	16	81.9	81.3	81.8	83.1	82.2	80.3	83.1	84.1	83.4	83.4	83.8	81.3	84.0	82.8	82.2
MT EPHRAIM NOBLE KING	567436	17	84.6	84.6	83.9	85.4	83.1	81.6	83.7	86.6	85.7	84.6	84.9	82.8	80.8	84.0	84.4
MULHOCAWAY BUTTERFAT DISPATCH	529773	476	83.8	83.8	84.9	84.8	83.6	81.5	84.1	86.7	86.6	84.2	84.8	83.0	85.0	84.0	83.9
MULHOCAWAY BUTTERFAT HALYARD	561677	59	83.8	83.9	83.5	85.2	83.1	81.8	83.1	86.7	85.6	84.6	85.0	83.9	84.2	84.4	84.3
MULHOCAWAY BUTTERFAT KING HAL	541009	895	84.4	84.2	86.6	84.8	83.5	82.0	85.1	86.6	86.9	84.3	85.0	83.2	85.1	84.1	84.4
MUNGLES IODINES CHAMPION	577474	16	82.8	81.9	83.4	83.8	83.1	82.8	82.5	86.3	82.5	83.4	83.8	81.9	85.0	82.8	82.9
NANCES LEADER OF MAPLE VUE	573968	20	84.5	84.3	85.3	85.3	85.0	82.8	84.5	87.8	85.5	83.3	84.3	83.3	83.2	84.0	84.5
NOLICHUCKEY T C TRANSFER	575859	13	86.3	85.2	89.0	84.0	86.0	83.3	86.0	88.3	89.0	85.6	87.5	83.7	86.0	85.6	86.3
NORGERTS AMBASSADOR ROYAL	576248	10	84.5	84.0	88.0	85.0	85.5	82.5	85.0	86.0	85.0	85.5	85.5	82.5	85.5	84.0	84.7
NORGERTS NANCE DIANTHA	568619	13	84.0	82.9	83.7	85.6	83.7	84.8	85.2	87.5	84.8	83.3	84.4	82.9		83.7	83.5
NORGERTS NANCE FORWARD	562021	373	83.5	82.7	85.0	85.0	83.5	81.9	83.7	85.8	86.3	83.7	83.6	82.8	84.9	83.2	83.5
NYALA ATHENAS PREDICTION	569731	14	84.6	84.3	84.2	84.6	83.9	82.5	83.9	86.8	85.7	83.2	85.0	84.3	83.3	84.3	84.5
NYALA ERMINES BONANZA	4967831	286	83.1	82.9	84.4	84.9	83.7	81.5	84.7	85.6	87.0	82.8	83.3	81.8	85.4	82.4	83.2
NYALA MAJESTYS ACME	526294	285	82.3	81.6	82.8	82.9	82.7	80.9	84.1	85.7	84.4	82.4	84.3	82.0	84.8	82.9	82.4
OAKRIDGE CONQUEROR MOONLIGHT	578118	17	82.5	81.6	84.0	85.1	83.1	82.2	84.3	85.7	84.9	82.8	83.7	82.8	84.0	83.1	83.1
OLD FARMSTEAD AMBASSADOR SHANE	578107	10	85.5	83.5	86.0	86.5	85.5	82.5	84.0	87.5	87.5	86.0	86.0	83.5	85.5	85.5	85.4
OLD HOMESTEAD C A B A PHAREKA	505970	304	80.6	80.5	81.1	81.4	81.1	79.7	83.9	86.0	83.0	82.4	83.7	82.9	83.6	82.8	81.2
OLYMPIC VIEW A BANNER	572639	57	85.1	83.7	85.6	85.8	84.1	83.0	85.0	87.3	85.0	84.7	86.1	83.4	84.3	84.5	84.8
PENN DEL BRILLIANT BOY	572606	17	84.0	84.6	88.2	84.9	86.3	82.5	84.9	86.6	85.1	84.0	85.7	82.5	84.2	84.0	84.4
PINE RIDGE DASHER	575762	18	81.9	81.9	84.8	84.4	83.1	81.9	83.6	85.6	81.9	81.7	83.6	80.8	80.8	81.9	82.0
PRAIRIE MOON BUSTER	576201	11	83.0	83.0	84.3	84.3	84.3	81.6	83.9	85.7	83.9	83.0	84.8	84.8	86.7	84.8	83.1
PRESTDALE F ARTIC	549335	99	84.0	83.2	85.8	85.3	83.6	81.8	83.9	86.5	85.3	84.1	85.2	83.2	85.0	83.9	84.2
PRICE BLACK KUBILEE MISTER BOB	579895	35	81.4	79.4	81.1	83.8	81.8	82.2	82.2	83.4	82.9	81.6	82.8	81.4	82.0	82.1	81.2
QUAIL ROOST PRINCE GREAT	580411	13	82.5	81.3	82.9	82.9	82.5	81.7	82.5	82.9	83.3	84.0	83.3	81.7	84.4	82.5	82.1
REN LO NANCES DAGGER	571443	15	83.5	81.5	85.8	84.8	83.5	82.5	84.5	87.2	85.5	83.5	83.8	82.2	84.4	82.8	83.8
RIVARRE JOANNS DIVIDEND	578340	11	82.5	80.7	81.6	83.4	84.3	83.0	82.5	83.4	84.3	83.9	84.8	83.0	84.3	83.9	82.6
ROES MOR DARI BEAU	577144	26	82.9	82.5	83.8	84.6	84.0	83.1	83.5	85.8	84.2	84.4	83.3	83.1	86.2	83.5	83.2
ROES MOR E DISTINCTION	548128	178	82.7	82.3	83.9	84.0	84.1	83.5	83.7	85.5	85.1	82.8	83.8	81.9	83.8	82.6	82.9
ROES MOR H DEXTER	574080	51	84.2	83.7	85.2	83.7	84.5	82.6	84.0	85.8	85.9	85.0	86.2	83.1	84.9	84.8	84.3
ROSEWOOD NONAS AMBASSADOR	556765	509	84.4	83.3	85.5	84.2	84.1	82.8	85.0	86.2	85.6	85.2	85.3	84.2	85.5	85.0	84.5
ROY MAE STAR	569882	11	81.1	81.1		87.0	81.1	79.3	81.1	81.6	85.2	82.5	82.0	83.0		82.0	81.4
SANDE HILL DOUBLE EMORY	567336	144	82.7	80.9	82.6	84.2	82.8	81.7	84.0	86.6	84.1	82.7	84.0	82.0	84.4	82.8	82.9
SATUS VICTORIAS PRINCE	578372	15	82.5	80.8	85.2	83.5	80.2	80.5	83.5	84.2	83.2	82.2	82.5	77.2	84.5	81.5	81.9
SAYRE FARMS CE COMET	574376	11	85.2	83.4	85.7	85.2	84.3	83.0	83.4	85.7	86.1	85.7	85.2	83.4	86.1	84.3	84.2
SMITHSIDE DARI CHIEF	578623	19	84.1	84.1	84.9	83.3	84.1	82.5	84.6	86.4	84.1	84.1	86.2	83.8	85.6	84.1	83.9
SOUTH VIEW BILLY JOE	575202	13	84.0	83.7	84.4	84.8	85.6	84.0	83.7	86.7	87.9	82.9	83.7	82.1	81.8	82.5	83.4

SPRING FLO DISPATCH KING	572675	15	85.5	84.5	86.1	84.8	84.5	82.5	85.5	86.2	87.2	84.5	85.8	83.5		84.2	84.8
SPRING RIDGE GREGORY	576710	19	84.6	83.3	84.9	84.6	83.3	82.8	83.8	86.4	84.3	85.4	85.4	84.3	86.7	85.4	84.4
SPRING WALK MAMIES FLASH	578517	12	84.2	83.3	84.6	84.2	83.8	82.5	83.3	86.3	86.3	84.6	85.0	83.8	85.0	84.6	84.2
SUNESLOPE CHAMP DIVIDEND	576656	32	84.2	82.7	83.9	85.6	84.8	83.0	83.4	86.3	85.8	84.2	83.4	82.5	84.6	83.6	83.9
SUNNY DA FLASHS FRITZ	578919	13	82.9	82.5	84.0	82.5	83.3	82.5	82.5	85.6	84.4	85.6	85.2	84.0	86.3	84.4	83.6
TANNERY HILL FLORETS COMMAND	578121	49	84.6	83.3	84.2	83.7	84.2	83.6	83.0	87.1	86.9	85.9	85.4	84.1	84.8	85.4	84.6
TARBELL ROMULUS MAY PRINCE	472164	216	80.0	80.3		83.3	81.5	79.8	81.7	83.5	83.8	80.4	80.6	80.0		80.0	79.8
TIDELAND BONANZAS HECTOR	567457	10	83.5	83.0	85.0	84.0	85.5	82.0	84.5	88.0	86.0	81.5	83.5	81.5		81.0	83.4
TOMA DARIMOST FLASH	575273	24	82.9	84.2	82.9	85.0	83.8	81.7	85.2	86.3	83.3	84.0	84.6	83.3	86.6	83.5	83.2
TOMA STARDUST	574929	10	83.5	82.0	83.1	85.0	83.0	81.5	81.0	84.0	85.0	83.5	83.0	83.5	82.5	83.5	82.7
TOPMOST GAYOSO FAVOR	579803	15	81.5	81.8	84.2	83.2	82.8	81.8	83.5	85.8	83.8	82.8	84.8	80.8	83.5	82.8	82.4
TWIN BROOK C B PAULSON	578323	10	84.0	83.0	85.5	85.0	84.5	83.0	84.5	86.5	84.5	84.0	86.5	83.5	85.8	85.0	84.6
U N H DARIMOST NOBLE	573342	86	84.5	83.3	85.1	83.8	84.2	82.7	85.0	86.8	85.7	85.5	85.5	83.7	86.1	84.9	84.6
VANMER MR SENATOR	576548	13	84.0	84.0	84.4	84.8	83.7	82.9	84.0	86.3	84.0	84.4	85.6	84.0	85.8	84.0	84.2
VILLA CREST F GRAND DUKE	575301	12	84.6	85.0	84.6	85.0	85.0	83.3	82.9	85.4	85.8	84.2	86.3	82.1	85.0	84.2	84.8
VILLA CREST L VICTOR	572154	34	84.1	81.9	85.0	85.4	82.5	82.1	85.0	86.8	86.2	84.4	85.1	83.8	85.4	84.6	84.0
VILLA CREST P LEADER	572153	42	86.0	84.8	85.8	86.1	85.2	83.3	86.4	87.6	86.8	86.2	87.0	84.0	86.5	85.6	85.9
VILLA CREST WATERLOO	571894	12	85.4	84.2	87.5	83.8	84.6	82.1	85.4	87.9	87.9	85.4	86.7	83.3	86.5	85.4	85.3
VILLAGE VIEW SCOTT	572003	21	82.7	81.8	82.3	84.6	84.6	81.8	83.0	84.4	84.2	84.4	83.2	81.3	83.7	83.2	82.8
WEE MANOR TOP DIVIDEND	579211	13	85.6	83.7	86.7	85.6	84.8	85.2	86.3	85.2	88.7	87.5	86.7	82.9	83.7	85.6	85.5
WELCOME FANCY BILL	577955	19	82.8	82.8	82.5	85.1	83.0	82.5	82.5	85.9	84.6	84.3	82.5	82.0	83.8	82.5	82.8
WELCOME FLASHS HOLLIREX	570735	67	83.2	82.3	81.8	83.4	82.9	81.5	82.1	86.2	83.8	82.8	84.2	82.4	83.1	82.9	82.7
WESTERN GLOW DUCHESS ROSE KING	573678	32	83.0	82.8	84.9	83.8	83.6	82.8	82.8	85.9	86.1	83.1	83.8	82.2	83.0	82.7	83.3
WILEEDA ARTI M GUSTAF	568301	12	84.6	82.5	85.8	85.4	84.2	82.9	85.0	85.8	86.7	82.5	85.8	83.3	84.5	83.3	84.5
WILSONA DOLLY NANCE	577346	27	81.8	81.6	84.2	84.5	82.1	81.6	84.0	86.0	82.1	82.5	83.1	80.8	80.4	81.8	81.5
WINACRES HI CHAMPION	579541	14	84.3	82.5	85.7	84.3	82.5	82.9	82.9	85.4	85.0	82.9	81.1	81.1	83.9	82.5	83.4
WINACRES PRINCE DON	578421	10	82.5	83.0	84.5	84.5	81.0	81.5	82.0	85.0	84.5	81.0	80.5	80.5	82.5	81.0	82.6
WOODACRES BABETTS CHIEF	572282	22	83.6	83.2	88.5	85.7	84.3	81.1	82.5	85.7	86.4	85.0	84.5	82.7	84.5	84.1	83.8
WOODACRES DARI BONDSMAN	575402	20	84.8	82.0	84.5	84.0	84.5	82.8	84.8	85.8	85.5	85.5	85.5	82.8	85.8	84.8	84.1
WOODACRES EMPORER	549588	363	83.9	83.3	84.8	84.9	83.7	81.9	84.4	85.9	86.0	84.1	84.7	82.5	84.7	83.8	83.9
WOODACRES EMPORERS JUPITER	557944	33	83.9	84.2	83.6	84.2	83.9	81.3	84.8	87.7	86.6	84.5	84.5	83.3	85.4	83.7	84.4
WOODACRES MASTER CHIEF	557543	346	84.3	83.9	85.5	85.2	84.3	81.7	83.8	86.2	86.0	84.7	85.2	84.5	86.0	84.7	84.2
WOODACRES NANCES LAD	576922	12	81.7	82.1	84.2	83.8	84.2	81.7	83.3	85.4	82.9	82.5	80.8	80.8	81.8	80.8	81.6
WOODACRES PRINCE LEE	577814	10	84.0	82.5	84.5	85.5	81.5	82.0	85.0	87.0	84.0	81.5	86.5	82.5	86.9	85.0	83.9
WOODACRES SULTAN	573658	30	84.8	85.0	86.8	85.0	85.3	84.0	85.5	87.0	86.0	84.8	84.7	82.3	85.2	83.8	84.7
WYE HEIGHTS BON JACK	566956	11	82.5	83.0	80.8	85.7	84.3	80.7	83.4	83.9	85.7	83.9	83.9	83.9	84.2	83.0	83.0
WYNO FAMES JASON	566205	27	83.2	82.7	84.3	85.3	82.9	81.9	82.9	87.1	86.4	83.4	84.0	84.0	87.5	83.2	83.4
WYNO SAINTS HUGO	544991	203	83.2	82.8	85.8	83.6	83.4	81.1	85.8	86.1	86.5	83.1	83.9	82.9	82.3	83.3	83.3
YELLOW CREEK BFT DOLPHIN	576264	10	83.0	84.0	83.5	86.0	85.0	83.0	83.0	87.0	83.0	84.0	84.5	82.0	84.0	83.0	83.5
YELLOW CREEK BFT WATCHMAN	569039	32	85.0	83.1	88.0	85.3	84.5	82.0	85.3	88.0	87.5	84.7	86.1	83.9	86.1	84.8	85.2
YELLOW CREEK JEWEL SUPREME	475595	551	82.4	82.7	85.0	84.8	83.5	81.0	85.4	86.9	86.1	80.5	81.9	80.3	87.5	80.4	82.3
YELLOW CREEK JOLLY SPORT	574606	12	83.3	84.6	84.6	83.8	84.2	82.9	84.6	86.7	85.0	83.3	85.4	82.1	84.5	83.8	83.7
YELLOW CREEK PRINCE NOBLE	579033	10	82.0	80.0	85.5	84.5	84.5	82.0	82.0	86.0	84.0	83.0	84.5	80.5	84.0	82.0	82.3

USDA SIRE SUMMARY – ACTIVE AI SIRES
MAY, 1975

Breed	Number of Daughters	% Daughters Minus Sires	Number of Sires	% Minus PD Sires
AYRSHIRE	5803	10.5%	21	4.8%
GUERNSEYS	23100	27.6%	77	11.7%
HOLSTEIN	396509	5.9%	771	18.7%
JERSEY	13077	2.7%	90	8.9%
BROWN SWISS	2622	14.4%	32	15.6%
MILKING SHORTHORN	205	0 %	5	0 %
	441316	7.1%	996	16.8%

Active AI Sire - A bull who is in active AI service or has semen available.

For listing of A.I. Organizations, please refer to the February, 1975 Journal on page 155.

OFFICIAL DHIR PRODUCTION RECORDS

Requirements for publication in this section: Minimum of 270 days in length and 13,124 pounds milk, M. E. 305-2X basis. The records of cows in a herd owned by individuals other than the herd owner are published under the herd owner.

HERD OWNER Name of Cow	Dam	Sire	ACTUAL RECORD Age	Days	Milk	Fat
		ARIZONA				
*SHAMROCK FARMS COMPANY, TUCSON						
SHAMROCK W MILL	SHAMROCK PR MILICENT	SHAMROCK BON WATCHFUL	4-08	305-2X	14390	559
SHAMROCK SAMBOS INEZ	SHAMROCK VALS INKA	SHAMROCK BRILLANT SAMBO	4-08	305-2X	14600	636
SHAMROCK FLASH SADIE	PARADISE LUDLOWS SADIE	WESTERN GLOW LADINAS FLASH	4-02	305-2X	12650	640
SHAMROCK CHAMPS DELLA	NESLEKCIM OBERLAND DELILA	HOUSLEYS J CHAMPION	3-09	305-2X	12600	526
SHAMROCK SAMBOS LYNN	WESTWARD LINDA	SHAMROCK BRILLIANT SAMBO	3-07	305-2X	12880	507
SHAMROCK ROSEDALE GLORIA	DIVERSIFIED BILLY GLADYS	ADOHR PRINCE ROSEDALE	3-04	280-2X	12920	590
SHAMROCK CHAMPION DELANE	SHAMROCK WARRIORS DELLA	HOUSLEYS J CHAMPION	2-08	305-2X	11430	522
SHAMROCK ROSEDALE CELIA	SHAMROCK V M SAFFRON	ADOHR PRINCE ROSEDALE	2-07	305-2X	12250	614
		CALIFORNIA				
*CALIFORNIA POLYTECHNIC STATE UNIVERSITY, SAN LUIS OBISPO						
POLY HAL BETHENE	POLY INDEX BEVANA	MULHOCAWAY BUTTERFAT KING HAL	5-02	305-2X	15190	785
POLY CHAMPION NANETTE	POLY HAL NETA	HOUSLEYS J CHAMPION	3-03	300-2X	13640	723
*GEORGE H CLEVER, CLEVERLANDS, TRACY						
CLEVERLANDS PABLOS JA DA	CLEVERLANDS CURTISS JEANINE	CLEVERLANDS CHICONA PABLO	11-07	305-2X	13140	578
CLEVERLANDS CHAMPS MAYBELL	CLEVERLANDS GENERALS MAYBETH	CLEVERLANDS CHAMPION	7-11	305-2X	14110	618
CLEVERLANDS ETHA BEA	CLEVERLANDS PABLOS ETHABEL	CLEVERLANDS ZOES GENERAL	7-02	305-2X	19270	743
CLEVERLANDS NANCES TOPACIO	CLEVERLANDS COMMANDS TOPAZ	NORGERTS ROYAL NANCE	7-02	305-2X	15930	655
CLEVERLANDS HEROS ROMILDA ANN	CLEVERLANDS DORIANS ROMILDA	WYNO SAINTS HERO	6-09	305-2X	19720	736
CLEVERLANDS SUPERIOR RADOLYN	CLEVERLANDS PABLOS RADOZEL	WESTERN GLOW DUCHESS SUPERIOR	6-09	305-2X	13260	547
CLEVERLANDS ELDORADO ROSE MYNA	CLEVERLANDS NANCES ROSE MYRA	CLEVERLANDS GENERAL ELDORADO	5-10	305-2X	13530	545
CLEVERLANDS DARIMOST ORPHA LIL	CLEVERLANDS NANCES ORPHA LOU	WESTERN GLOW DARIMOST	4-08	305-2X	15260	620
CLEVERLANDS DIVIDEND JEANETTA	CLEVERLANDS PAULS JEANETTE	MCDONALD FARMS R L DIVIDEND	4-04	305-2X	12890	538
CLEVERLANDS NANCE BOYS ROSETTE	CLEVERLANDS GOLDEN ROSETTE	CLEVERLANDS NANCE BOY	3-08	305-2X	12410	538
CLEVERLANDS ELDORADO JAROLINA	CLEVERLANDS PABLOS JAROLYN	CLEVERLANDS GENERAL ELDORADO	3-07	305-2X	16710	636
CLEVERLANDS ZENITH LILAH NOEL	CLEVERLANDS GENERALS LILAH	CLEVERLANDS ZENITH	3-05	305-2X	13420	509
CLEVERLANDS ZENITH ROMILDA	CLEVERLANDS HEROS ROMILDA ANN	CLEVERLANDS ZENITH	3-04	296-2X	15600	634
CLEVERLANDS SUCCESS DORA ANN	CLEVERLANDS H CHAMPION DORA	HANOVER HILL FAME SUCCESS	3-04	305-2X	18950	743
CLEVERLANDS ELDORADO ANTONIA	CLEVERLANDS FAMES ANTOINETTE	CLEVERLANDS GENERAL ELDORADO	3-02	305-2X	11830	478
CLEVERLANDS ELDORADO CORINNE	CLEVERLANDS HERO CORLISS	CLEVERLANDS GENERAL ELDORADO	2-05	305-2X	13050	555
CLEVERLANDS DARIMOST NANCY ANN	CLEVERLANDS GENERALS NANCY	WESTERN GLOW DARIMOST	2-03	305-2X	11410	516
CLEVERLANDS OPALO BLUEBELL	CLEVERLANDS DESIREE BLOSSOM	CLEVERLANDS OPPORTUNITY	2-02	305-2X	11550	505
CLEVERLANDS NANCY DOROTHY	CLEVERLANDS SUCCESS DOROTHY	CLEVERLANDS DARIMOST NAT	2-01	305-2X	12360	534
CLEVERLANDS P INDEX MISCHIEF	CLEVERLANDS DARIMOST MISSY	POLY FLASH INDEX	2-01	305-2X	11390	531
CLEVERLANDS DARIMOST ROSEY	CLEVERLANDS GENERALS ROSEMARY	WESTERN GLOW DARIMOST	2-00	305-2X	11830	512
*DONALD GIACOMINI, CLOVER JACK GUERNSEYS, FERNDALE						
CLOVER JACK BILLYS FLIPPER	CLOVER JACK P F FLOXIE	BURGERS PLACE BILLY	9-09	272-2X	13170	521
GYPSY LINCOLNS ROBIN	GYPSY NOVICE ROBIN	GYPSY BONANZAS LINCOLN	7-10	365-2X	17590	796
CLOVER JACK C MERYL	CLOVER JACK TED MONA	HOUSLEYS J CHAMPION	3-02	305-2X	12290	572
CLOVER JACK C LORI	CLOVER JACK COPY LISA	HOUSLEYS J CHAMPION	3-03	305-2X	13560	517
CLOVER JACK DR BERYL	CLOVER JACK COPY BABS	BAY MEADOW CEDARS DIRECTOR	3-00	305-2X	11840	501
*W ARNOLD KESSLER, BAY MEADOW FARM, GALT						
BAY MEADOW JOLLY HONEY	BAY MEADOW BILLYS HARP	MCDONALD FARMS JOLLY VAL	5-01	300-2X	12760	599
BAY MEADOW FORTUNES ORLA	BAY MEADOW BILLYS OLIVETTE	GRAIN MEADOW D FORTUNE	2-03	305-2X	14140	604
BAY MEADOW FORTUNES DEWDROP	BAY MEADOW JOLLY DEWDROP	GRAIN MEADOW D FORTUNE	2-00	365-2X	13590	565
*GEORGE MICKELSEN, NESLEKCIM GUERNSEYS, PETALUMA						
NESLEKCIM J MELINDA	NESLEKCIM OBERLANDS MELODY	HOUSLEYS J CHAMPION	4-10	305-2X	13080	627
NESLEKCIM FORTUNES DIANE	NESLEKCIM MAJESTYS DIANE	GRAIN MEADOW D FORTUNE	3-08	305-2X	13540	630
NESLEKCIM J DOLLY	NESLEKCIM FORTUNES DOLLYETTA	HOUSLEYS J CHAMPION	3-00	305-2X	11660	527
NESLEKCIM FORTUNES HEIDI	NESLEKCIM MAJESTYS HONEY	GRAIN MEADOW D FORTUNE	2-06	302-2X	11090	474
*GEORGE & AMELIA ORISIO, LONE PALM GUERNSEY FARM, TULARE						
ADOHR PINNACLE GLOAMY	ADOHR DORMAN GLOAMY	SHAMROCK PRISCILLAS PINNACLE	10-00	305-2X	14190	630
DAMANA MARLENE POPPINS	HILMAR V MARY POPPINS	WESTERN GLOW DARIMOST	5-09	305-2X	13840	644
DORELLA JUDGES SOOTY	DORELLA PATS SOPHIA	DORELLA NANCES JUDGE	3-09	301-2X	12680	626
LONE PALM N CARI	RIO CHIQUITO INDEX CARI	SARIVAL EL NOTICE	3-09	302-2X	17180	710
LONE PALM P SARAH	MUSCIO TRISUPERS SARAH	LONE PALM C PIONEER	3-00	305-2X	11470	574
		CONNECTICUT				
*SAMUEL BERKE, DEEP LAKE FARM, LAKEVILLE						
DEEP LAKE C GLISTEN	DEEP LAKE MON GLIMMER	DEEP LAKE DARI COUNT	6-07	305-2X	14170	567
DEEP LAKE ROYAL ANNIE	DEEP LAKE BILLYS ANNIE	ROSEWOOD ROYAL ARISTOCRAT	5-00	305-2X	15380	704
*A AUSTIN CHENEY, FALCONS FLIGHT FARM, LITCHFIELD						
FALCONS HOLLIREX MONA	FALCONS DAVID CANDY	WELCOME FLASHS HOLLIREX	5-08	305-2X	14870	780
*RICHARD H MERRITT, MERIT GUERNSEYS, FARMINGTON						
MERIT PREM MAYME	MERIT B P MAY	LANGMORE ACTORS PREMIER	8-07	365-2X	18720	1003
MERIT M P MAME	MERIT PREM MAYME	LYRENE MAY ROSE PRINCE	6-00	365-2X	19980	1105
MERIT NOBLE DELE	MERIT M P DELLA	U N H DARIMOST NOBLE	3-02	327-2X	12950	651
*MR. & MRS. ROBERT PAINE, GRASSLAND FARM, SALISBURY						
GRASSLAND BART FANNY	GRASSLAND PRINCE FAITH	GRASSLAND CHAMP BART	2-00	288-2X	10770	504
		DELAWARE				
*UNIVERSITY OF DELAWARE, NEWARK						
U OF D BELL CELE FAME	U OF D CECIL FAME	U OF D HUGO JOLLY BELL	4-09	305-2X	13060	620
		FLORIDA				
*CARROLL L WARD JR, LAY LAINE GUERNSEY FARM, ASTATULA						
AIRLINE BRITA	AIRLINE NUGGETS BARDOT	HOMINY HILL LYNN	8-06	305-2X	13800	518
BONANZAS DEBBIE OF LAY LAINE	MULHOCAWAY JUNO DONUT	FRANCHESTER CECILIAS BONANZA	2-08	305-2X	12830	457
LAY LAINE T B DAFFODIL	LAY LAINE REBELS DIANNE	LAY LAINE T C TOP BRASS	2-06	305-2X	11840	533

Early REGISTRATION Makes CENTS

GEORGIA

*H J HAGA, CLEARBRANCH FARM, FORT VALLEY					
PEACH GROVE ACE ALVINA	PEACH GROVE J JADE	SANDY LANE FLASH ACE	8-10	305-2X 13960	576
CLEARBRANCH MASTERS ZELDA	MER DONS BEAUTY PHIL ALINE	CLEARBRANCH FLASH MASTER	6-08	305-2X 13620	612
MACO DARI MELVINE	MACO ZELLS MELVA	WESTERN GLOW DARIMOST	5-09	305-2X 16170	687
CLEARBRANCH PRINCE PATTY	CLEARBRANCH J JULIO	LYRENE MAY ROSE PRINCE	4-07	305-2X 14320	692
CLEARBRANCH FAVORS FAWN	TOPMOST BONANZAS PEARL	TOPMOST GAYOSO FAVOR	3-08	305-2X 12570	601
PEACH GROVE FAVOR FREDA	PEACH GROVE CHIEF CARI	TOPMOST GAYOSO FAVOR	2-10	305-2X 12770	558
CLEARBRANCH CHAMP CATHY	CLEARBRANCH MASTERS LIBERTY	HOUSLEYS J CHAMPION	2-05	305-2X 14370	745
JASMERE FALCON MINNIE	RIVERVIEW PRINCESS COLLEEN	SPRING RIDGE G FALCON	2-11	305-2X 11580	620

ILLINOIS

*MYRON E ERDMAN, MYOWN GUERNSEY FARM, CHENOA					
MYOWN PRINCES SATIN	WAL DOR PEERS SATIN	LYRENE MAY ROSE PRINCE	2-03	305-2X 12410	674
*ROGER HARTMANN, HART LANE FARM, RED BUD					
HART LANE GOLDENS SYBIL	HART LANE ACTORS LARKSPUR	GAYOSO VIEW GOLDEN FAME	8-07	365-2X 15720	780
GOLDEN ACRES DARI EVALYN	GOLDEN ACRES W TEENA	WESTERN GLOW DARIMOST	2-05	304-2X 11260	535
*FORREST INGRAM & SONS, APPLE CREEK FARM, APPLE RIVER					
BROOKNILL R B BEAUTY	BROOKNILL C A BAUCIS CGHB	MAPLEWOOD ROYALISTS BRIGADIER	4-05	305-2X 12860	581
APPLE CREEK DARI YSOLDE	TANNERY HILL KINGS YESTERDAY	WESTERN GLOW DARIMOST	3-00	305-2X 12990	588
*LAESCH BROS., PARK LAWN FARM, NORMAL					
PARK LAWN SCOT D JOANA	PARK LAWN DANDYS JOAN	NORGERTS NANCE SCOTTY	3-03	305-2X 12080	541
*RICHARD L MUEHLING, MUEHLING MEADOWS FARM, CISSNA PARK					
OPEN AIR DAGGERS MISSY	OPEN AIR FAMES MARVEL	REN LO NANCES DAGGER	2-04	305-2X 13720	659
MUEHLING MEADOWS POLLY CARISSA	MUEHLING MEADOWS CHAMP CAMEO	CEDARBROOK POLLYS NANCE	2-01	305-2X 12660	607
*DANA STEWART & CHARLES MAULE, LIZDAN HILL FARM, PRINCEVILLE					
DOUGLASTON NANCE B JOSIE	DOUGLASTON BUTTERFINGER JOSIE	NORGERTS ROYAL NANCE	4-09	305-2X 12990	571
ELLIES SUCCESS ELLEN	EILEENS N F ELLIE	HANOVER HILL FAME SUCCESS	4-10	305-2X 15240	646
LIZDAN HILL BON HAZEL	GRANDVU DIS HAZELINE	LIZDAN HILL BONANZA	2-07	305-2X 12050	587
LIZDAN HILL FANTASIA	LIZDAN HILL FLIRTATIOUS	LIZDAN HILL PREDICTION	3-02	305-2X 11680	530
*AUDREY D WAGNER, WAGNER GUERNSEY FARM, MARISSA					
WINDEMERE F SUCCESS STARLYN	WINDEMERE F SHEILA	HANOVER HILL FAME SUCCESS	4-05	365-2X 14190	646

INDIANA

*MR & MRS DANIEL W BAKER & FAMILY, DAN BA LEE GUERNSEY FARM, MIDDLETOWN					
RITCHIEDALE Z ROBIN	RITCHIEDALE C B ROSETTE	RITCHIEDALE DICTATORS ZORO	5-07	305-2X 13270	624
DAN BA LEE F S ELVIRA	SHADY LANES L ELVIRA	HANOVER HILL FAME SUCCESS	3-10	305-2X 13460	519
DAN BA LEE D E JEWEL	HILL HAVEN K JOYCE	SANDE HILL DOUBLE EMORY	2-08	305-2X 18630	761
*WILLIAM T FRANKS, FRA HIB DAIRY FARM, WAWAKA					
FRA HIB T C BETTY	MELLOW ACRES N D BRITA	GAYOSO VIEW TOP COMMAND	9-08	365-2X 17770	784
FRA HIB G F GINGER	FRA HIB T C CANDY	GAYOSO VIEW GOLDEN FAME	7-07	365-2X 17100	767
FRA HIB DARI MELODY	GOLDEN HILLS BILLY EUGENE	WESTERN GLOW DARIMOST	3-01	305-2X 13060	618
*LESTER O. KEEFER & SONS, RIVERWOOD FARM, WAWAKA					
RIVERWOOD F C B PIXIE	RIVERWOOD COMETS PRETTY	FRANCHESTER CECILIAS BONANZA	2-04	305-2X 11470	490
*PAUL LAMBRECHT & FAMILY, LAMBRECHTS GUERNSEY FARM, BEDFORD					
LAMBRECHT FLASHS HOPE	THOMAS FARM T HOLLY	MAGNOLIA FLASH CORINTHIAN	6-04	305-2X 13530	552
*MAURICE D LIPPLY, GRANDVIEW FARM, SILVER LAKE					
CEDAR MANOR CHIEFS MYRTLE	CEDAR MANOR T C MARY	YELLOW CREEK NOBLE CHIEF	6-04	305-2X 14620	655
LEA DALES CINDYS B SAMANTHA	LEA DALES H CINDY SUE	NYALA ERMINES BONANZA	5-05	305-2X 15230	702
GRANDVIEW D FANCY	GRANDVIEW P FRAN	YELLOW CREEK BFT DORAMAN	4-05	305-2X 14040	695
ELMARLO C VICKIE	ELMARLO T VERA	HOUSLEYS J CHAMPION	2-07	303-2X 11340	612
LEA DALES S DARI CINDY	LEA DALES CINDYS B SAMANTHA	WESTERN GLOW DARIMOST	2-08	305-2X 11760	587
*JOHN L LOVELESS, WAWASEE GUERNSEY FARM, CROMWELL					
WAWASEE PRINCESS MARTHA	WAWASEE BON ESTHER	LYRENE MAY ROSE PRINCE	6-08	365-2X 21710	865
WAWASEE F S MARY	WAWASEE BON RUTH	EDISTO FARMS FLASHS STAR	6-03	365-2X 19710	963
WAWASEE PRINCESS PARADE	WAWASEE COLONELS PEGGY	LYRENE MAY ROSE PRINCE	4-07	302-2X 14850	597
WAWASEE PRINCESS DEE	WAWASEE NANCES DOTTY	LYRENE MAY ROSE PRINCE	4-03	365-2X 18830	762
WAWASEE BILLY EVE	WAWASEE PRINCESS MARTHA	BURGERS PLACE BILLY	2-04	305-2X 12410	559
*LEO METZGER & FAMILY, CHENANGO FARM, WATERLOO					
CHENANGO GALLANTS BELVA	SOUTH VIEW LOYALS BRETTA	CHENANGO FARM GALLANT	5-00	305-2X 13490	711
CHENANGO DUKES MITZ	CHENANGO FARM NANCES MITZI	WALKER FARMS GRAND DUKE	4-05	305-2X 14580	607
*MELVIN REKEWEG & SONS, CLEAR VIEW FARM, WOODBURN					
RICHLANDS DAPHNES IMAGE	RICHLANDS RITAS DAPHNE	CLEVERLANDS GENERAL ELDORADO	5-03	305-2X 13130	606
CLEAR VIEW BELLE	CLEAR VIEW PRINCES DAISY	WESTERN GLOW DARIMOST	2-02	305-2X 11660	559
*ROBERT STANER, BREMEN					
LEVEL LOAM CHIEFS GRIT	LEVEL LOAM B GLORY	YELLOW CREEK NOBLE CHIEF	10-02	305-2X 14040	726
*OSCAR R WEAVER, YELLOW CREEK FARM, GOSHEN					
BROADVIEW FARM F DAPHNE	BROADVIEW FARM SPROUT	YELLOW CREEK S FORTUNE	11-03	305-2X 14170	758
RINELAND MANOR BFT G K CHERRY	KURTZ FARMS NANCE CAROL	YELLOW CREEK BFT GYPSY KING	5-04	357-2X 17830	953
CLEVERLANDS DARIMOST MYTLA GAY	CLEVERLANDS DARIMOST MYTLA	WESTERN GLOW DARIMOST	2-06	305-2X 11460	583
*EUGENE G WEBER, GENEGLOW FARM, KENDALLVILLE					
HANOVER HILL S CHIC	HANOVER HILL H CHIC	HANOVER HILL FAME SUCCESS	5-00	305-2X 13730	747
*RONALD E. WENGER, VALLEY SET FARM, GOSHEN					
VALLEY SET L JEAN	VALLEY SET LADY JO	VALLEY SET PRINCE LEADER	4-07	365-2X 15660	705
VALLEY SET JES JERRY	VALLEY SET ANTHONY JANE	VALLEY SET CHAMP JESSE	2-05	365-2X 13970	644

IOWA

*ALLAN BENTLEY & FAMILY, SUNESLOPE FARM, AMES					
SUNESLOPE DUCHESS EFFIN	SUNESLOPES COMMAND EFFIE	LYRENE PRINCE DUKE	2-04	305-2X 12390	638
*FRANCIS FELDMANN & SONS, ROLLING VIEW ACRES, HOPKINTON					
ROLLING VIEW ACRES JOAN	JANE OF ROLLING VIEW ACRES	WHITE LICK NORAS PRINCE	10-07	305-2X 13410	525
*L. NEIL FIKE & FAMILY, OLD FARMSTEAD GUERNSEYS, WATERLOO					
OLD FARMSTEAD R GAILA	OLD FARMSTEAD GAIL	VALLEYLAND ROCKET	5-09	305-2X 13510	637
OLD FARMSTEAD C CAMI	OLD FARMSTEAD CINDILOU	HOUSLEYS J CHAMPION	5-03	305-2X 12820	655
OLD FARMSTEAD OLENE	PRAIRIE MOON OPAL	ROZELYN MEMORYS V FAME	3-05	305-2X 12680	675
OLD FARMSTEAD ONA	PRAIRIE MOON OPAL	PRICE BLACK KUBILEES MAESTRO	2-04	305-2X 11280	596
*KENNETH R PANCRATZ, KENMON FARM, ZWINGLE					
KENMON KALICO	KENMON KATHY	KENMON SUSIES SOUVENIER	2-01	305-2X 11570	485
*FRANK SIVESIND, WAUKON					
PRAIRIE MOON SONYA	MALZ FARMS STAPLIGHT SNOWBELL	GUERNGOLD FLASH	7-09	305-2X 13710	641
*DONALD SYWASSINK, IDLE NEER FARM, LETTS					
IDLE NEER DOCS NYLA	IDLE NEER BANNERS NORMA	SUNESLOPE HAL DOC	4-11	305-2X 13630	610

KANSAS

*ALBERT W ECKMAN, ECKMANS GUERNSEY FARM, BALDWIN					
ECKMANS PRO NINA	ECKMANS P L NYLA	NORGERTS NANCE PRODUCTION	2-07	305-2X 13280	591

Register your DECEMBER calves now

ECKMANS DON LISA	ECKMANS PRO LILLA	LYRENE PRINCE DON	1-10	305-2X	10170	478
*GALEN SCHRAG, ELM MOOR FARM, PRETTY PRAIRIE						
ELM MOOR D F CLEMENTINE	ELM MOOR CHAMPIONS CUTIE	HOUSLEYS DARI FAYVOR	2-07	305-2X	13660	627
	KENTUCKY					
*STUART P BERRYMAN, NICHOLASVILLE						
MOCKING BIRD FLASHS POLLY	MOCKING BIRD L N PAULINE	RIDGEVIEW FIRE CHIEF	3-10	305-2X	13460	542
*CLAUDE B. NEWMAN & SONS, SUNNY VIEW FARMS, PHILPOT						
BRANSTETTER FARM TOP DANIELLE	BRANSTETTER FARM NANCE DAISY	LYRENE TOP DOMINO	2-03	305-2X	13080	449
	LOUISIANA					
*NORTH LOUISIANA EXPERIMENT STATION, CALHOUN						
CALHOUN STAR PATIENCE	CALHOUN IRISHMAN PATIENCE	EDISTO FARMS FLASHS STAR	6-08	305-2X	13730	570
	MAINE					
*R H GARDINER, OAKLANDS FARM, GARDINER						
OAKLANDS SANDRA	OAKLANDS ALOHA	LYRENE MAY ROSE PRINCE	4-10	290-2X	14170	668
	MARYLAND					
*JOHN H HULL, JR., HULLSIDE, WESTMINSTER						
HULLSIDE CHAMP HAZEL	HULLSIDE PRE K HELEN	HULLSIDE BONANZAS CHAMP	9-02	305-2X	14150	610
HULLSIDE PRINCE HAVEN	HULLSIDE CHAMP HAZEL	LYRENE MAY ROSE PRINCE	4-02	305-2X	13990	635
	MICHIGAN					
*JACK DENDEL, DENDEL FARMS, ALLEGAN						
MED O BLOOM SUPREME CHERIE	MED O BLOOM MACTORS CHERUB	YELLOW CREEK JEWEL SUPREME	11-06	285-2X	13310	521
DENDELS ORCHARDS S PRINCESS	S PRINCESS OF WALNUT MANOR	ELMWOODS DICTATOR	4-07	305-2X	15930	685
DENDELS ORCHARDS S DUCHESS	MORGANDALE VALOR STELLA	LYRENE PRINCE DUKE	2-03	305-2X	12870	698
*ELMWOOD FARMS, FRANKENMUTH						
LIVELY OF WALNUT MANOR	JANETTE OF WALNUT MANOR	JAKE OF WALNUT MANOR	10-08	305-2X	17010	783
KELLOGG TYRONE V BARBEE	GOOSE VALLEY K BARBEE	METZGER FARMS TRANSFER VALOR	9-01	305-2X	15140	675
WILLOW RUNS PRE INGRID	WILLOW RUNS J V ILENE	HANSENAREA PRETOR	7-08	305-2X	13220	554
WILLOW RUNS PRE INGRID	WILLOW RUNS J V ILENE	HANSENAREA PRETOR	8-09	305-2X	15450	657
WILGEO VALORS PRINCESS	LYRENE P PRIM	METZGER FARMS TRANSFER VALOR	6-09	305-2X	14650	648
WILGEO VALORS PRINCESS	LYRENE P PRIM	METZGER FARMS TRANSFER VALOR	7-11	305-2X	14420	617
VALLEY PRIDES A PEONY	VALLEY PRIDES D PEONY	ROSEWOOD NONAS AMBASSADOR	5-05	305-2X	13070	439
ELMWOODS NADINE	ELMWOODS MISS DONELDA	NORGERTS ROYAL NANCE	5-06	305-2X	14960	738
ELMWOOD EMORYS GEM	MAPLE LAWN FARM JEMMY	SANDE HILL DOUBLE EMORY	3-04	305-2X	15800	654
TANNERY HILL CHAMPIONS AMANDA	WILLOW RUNS PRE INGRID	HOUSLEYS J CHAMPION	3-09	305-2X	12430	560
TANNERY HILL CLARENCES ZIRCON	TANNERY HILL FABULOUS VERA	GLENVILLE BUTTERFAT CLARENCE	5-10	305-2X	15350	648
TANNERY HILL D N ZUYDER ZEE	WILLOW RUNS PRE INGRID	U N H DARIMOST NOBLE	5-06	305-2X	13560	648
TANNERY HILL NANCES ANNABELLE	TANNERY HILL KINGS VERMOUTH	NORGERTS ROYAL NANCE	4-00	305-2X	15850	623
TANNERY HILL NANCES ANNABELLE	TANNERY HILL KINGS VERMOUTH	NORGERTS ROYAL NANCE	4-10	305-2X	12940	538
TANNERY HILL CHAMPIONS CLARA	RENNWOOD FAMES NEMA CGHB	HOUSLEYS J CHAMPION	2-03	305-2X	11630	508
*JAMES A & ALICE B FISH, LOCKSHORE FARMS, HICKORY CORNERS						
LOCKSHORE C ELLIE	LOCKSHORE HAL ELLIE	LOCKSHORE LANCES CHIEF	5-09	305-2X	13070	568
LOCKSHORE VIKING NALADA	LOCKSHORE FALCON FALADA	LOCKSHORE FORESQUIRE VIKING	5-04	305-2X	13750	573
LOCKSHORE WISTAR VIXEN	LOCKSHORE SUPREME CLAXEN	LYRENE MYRAS WISTAR	5-02	305-2X	15370	659
LOCKSHORE FORESQUIRE JERRY	LOCKSHORE B JERRE	LOCKSHORE K FORESQUIRE	5-02	305-2X	13210	559
LOCKSHORE FORESQUIRE MARIA	LOCKSHORE NANCE DARIA	LOCKSHORE K FORESQUIRE	4-03	305-2X	15760	619
LOCKSHORE CAL TALLOW	LOCKSHORE PRINCESS WILLOW	LOCKSHORE PRINCE CAL	3-02	305-2X	12700	626
LOCKSHORE E D PAULA	LOCKSHORE FORESQUIRE PAULINE	LOCKSHORE ELMAS DUKE	3-02	305-2X	14670	682
LOCKSHORE F C ALFALFA	LOCKSHORE WISTAR ALTHEA	LOCKSHORE FANAS CHAMPION	2-04	305-2X	11930	512
LOCKSHORE P D LAURELIA	LOCKSHORE NANCE AURELIA	LYRENE PRINCE DUKE	2-03	305-2X	11370	497
LOCKSHORE REBEL ZARELL	LOCKSHORE WISTAR ZARA	LOCKSHORE SULTAN REBEL	2-01	305-2X	11220	556
LOCKSHORE REWARD BERTIE	LOCKSHORE MAY ROSE BEAUTY	LOCKSHORE C REWARD	2-02	305-2X	11550	487
*KENNETH HARTWAY, RICHMOND						
HARTWAYS VICTORIA LETHA	HARTWAYS BECKY VICTORIA	ELMWOODS DONALD	4-04	305-2X	12820	565
SILVER BIRCH PRINCE FANCY	SILVER BIRCH SUPREME ALVINA	DENDELS ORCHARDS V PRINCE	3-09	305-2X	13410	619
*WALTER L & LYLE E JACKSON, CLAW ACRES, CARO						
CLAW ACRES LADS PANSY	CLAW ACRES NANCE PATTY	CLAW ACRES PRINCE LAD	2-05	305-2X	12090	546
*KELLOGG FARM, MICHIGAN STATE UNIVERSITY, HICKORY						
DENDELS ORCHARDS L P ROSALUE	RUSHCREEK V ROSALUE	LYRENE MAY ROSE PRINCE	5-04	305-2X	16920	778
KELLOGG EMORY JOANNE	KELLOGG CHAMPION JANE	SANDE HILL DOUBLE EMORY	4-04	305-2X	17240	828
COLBYS EMORYS MORIA	COLBYS MORIA	SANDE HILL DOUBLE EMORY	3-08	305-2X	14530	699
DARI TAFFY OF MAPLE VUE	MAPLE VUE TIDY	WESTERN GLOW DARIMOST	2-07	305-2X	13640	636
KELLOGGS PRINCES TILLIE	SANDE HILL EMORYS TILLIE	KELLOGGS CANDY PRINCE	3-02	305-2X	16500	750
KELLOGGS PRINCES TILLIE MAE	SANDE HILL EMORYS TILLIE	KELLOGGS CANDY PRINCE	3-02	305-2X	12900	610
KELLOGG CHUMS MAXINE	MORGANDALE BELLS MAXINE	ANSMIL CHAMPION CHUM	3-03	305-2X	15960	652
KELLOGG ORCHARD JOANNE	KELLOGG EMORY JOANNE	KELLOGGS DENDEL ORCHARD	2-01	305-2X	14870	579
*WILLIAM L & HARLAN E PLEINESS, MAPLE DAWN GUERNSEY FARM, SCOTTVILLE						
SILVER BIRCH PRINCE TRACY	SILVER BIRCH NEROS TILLIE	DENDELS ORCHARDS V PRINCE	4-00	305-2X	13990	696
MAPLE DAWN ONWARD JOYCE	TEWAMA BEAMER JOY	GUERNSEY LAND BELLES ONWARD	2-01	305-2X	11870	583
*ALLEN ROTH, LONE OAK FARM, LOWELL						
LONE OAK COMMANDERS STELLA	LONE OAK NOBLEMANS STELLA	LONE OAK FARMS COMMANDER	4-03	305-2X	12760	618
LONE OAK COMMANDER SILVETTA	LONE OAK KENS SILVETTA	LONE OAK FARMS COMMANDER	4-01	304-2X	12970	618
*CARL A & JAMES C SCHWASS, SPRINGDALE FARMS, SCOTTVILLE						
SPRINGDALE FORWARDS MIST	SPRINGDALE DUKES MISTY	SPRINGDALE LOIS FORWARD	5-11	305-2X	15810	687
SPRINGDALE ROYALS VERLA	SPRINGDALE VICTORS VADA	SPRINGDALE BRETTAS ROYAL	4-03	305-2X	15240	622
SPRINGDALE EMORY BRENDA	SPRINGDALE MAGICS BREN	SANDE HILL DOUBLE EMORY	3-00	305-2X	15140	603
SPRINGDALE MACS RACHEL	SPRINGDALE ROYALS ROSE	SPRINGDALE MAXIES MAC	2-03	305-2X	11740	458
*HAROLD & STEPHEN SHOOK, MAYLEE MANOR, QUINCY						
GOLDEN FLOW PRINCE SHELLY	FAIRHOLM FARM REX EMMY ANN	LYRENE MAY ROSE PRINCE	5-10	305-2X	13330	620
MAYLEE MANOR D DEW DROP	KAMPLANDS MAJOR DESTINATION	SIEFERTS REDITAS DISPATCH	5-01	305-2X	13970	655
MAYLEE MANOR V R BEULAH	MAYLEE MANOR D BLYTHE	GOLDEN VIEW VALOR	3-05	305-2X	14120	620
GOLDEN FLOW NANCES LADY	GOLDEN FLOW PRINCE SHELLY	NORGERTS ROYAL NANCE	3-05	305-2X	13820	694
*ELTON SMITH & JERRY GOOD, MED O BLOOM FARMS, CALEDONIA						
MED O BLOOM PEER ALIX	MED O BLOOM MASTER ALLENE	MED O BLOOM SUPREME PEER	7-06	305-2X	18140	806
NANCES FAIRY OF SPRINGHILL	SPRINGHILL LINDSEYS FAIRY	NORGERTS ROYAL NANCE	7-08	305-2X	13720	654
WOODWORTHS HOPE SUE	WOODWORTHS BRENDA SUE	WOODWORTHS HOPE FAME	6-04	305-2X	14760	764
MED O BLOOM JON JAN	MED O BLOOM SUPREME JEN	MED O BLOOM EMPORERS JON	6-02	305-2X	15710	628
KOLWOOD PHAREKA DONNA	KOLWOOD J S DONNA	OLD HOMESTEAD C A B A PHAREKA	5-04	305-2X	14780	652
MED O BLOOM CHEER JILL	MED O BLOOM JON JAN	KELLOGG NANCES CHEER	4-01	305-2X	13650	628
MED O BLOOM WISTAR NANA	BENT WILLOW FARM P NAN	LYRENE MYRAS WISTAR	4-01	305-2X	13640	655
MED O BLOOM CORPORAL FRANKIE	DIC BE WOOD FROSTY	APPLEBROOK FAMES CORPORAL	4-04	297-2X	12770	577
MED O BLOOM WARRIOR SLIVER	MED O BLOOM PEER SILVER	LOCKSHORE JANICES WARRIOR	3-09	305-2X	12290	597

Early REGISTRATION Makes CENTS

MED O BLOOM GAYLORD BETH	MED O BLOOM JEFF BETH	HORNBACK FARM N GAYLORD	2-09	305-2X	12690	609
MED O BLOOM NANCE TREVA	U CREEK FAMES TERESA	NORGERTS ROYAL NANCE	2-03	305-2X	11860	522
MED O BLOOM CHIEF ZORA	MED O BLOOM LEVITY ZENDA	MED O BLOOM MAUDES CHIEF	2-01	305-2X	10940	558
KOLWOOD PRIZE JANE	KOLWOOD SUPERIORS ABIGAIL	DULUTH F PRIZE	2-05	305-2X	12980	470
MED O BLOOM COMMANDER REGINA	MED O BLOOM CHIEF RACHEL	LOCKSHORE REBEL COMMANDER	1-11	305-2X	12720	571
MED O BLOOM CHIEF ZAMBY	MED O BLOOM VIKING ZEEBY	MED O BLOOM MAUDES CHIEF	1-11	305-2X	12250	603
MED O BLOOM CHIEF JESSIE	MED O BLOOM SUPERB JESSIE	MED O BLOOM MAUDES CHIEF	1-11	305-2X	11310	517
MED O BLOOM CHIEF NELL	MED O BLOOM VIKING NELLIE	MED O BLOOM MAUDES CHIEF	2-01	305-2X	12140	571
MED O BLOOM DARI MYRTLE	CEDAR MANOR CHIEFS MYRTLE	WESTERN GLOW DARIMOST	2-02	305-2X	13120	627

MINNESOTA

*KENNETH W ANGSTMAN, ANGSTMAN GUERNSEY FARM, HOPA						
ANGSTMAN FARM DUCHESS	ANGSTMAN FARM AMY	ANGSTMAN FARM HORNLESS CLYDE	6-07	365-2X	17370	719
*UNIVERSITY OF MINNESOTA, ROSEMOUNT AGRICULTURAL EXPERIMENT STATION, ROSEMOUNT						
U OF MINN R PEACE AND QUIFT	U OF MINN R MASTER MAXIE	ROES MOR E DISTINCTION	2-06	305-2X	14250	692
*BERT & GERT SCHWINGHAMER, SCHWINGHAMER GUERNSEY FARM, ALBANY						
SCHWINGHAMER FARM MARTHA	SCHWINGHAMER FARM KARMEN	SCHWINGHAMER FARM IMPERIAL	9-06	305-2X	13250	649
*WACHHOLZ BROS, HILLDALE FARM, STOCKTON						
CLOVER LEA D LEVITY	CLOVER LEA B LEVITY	ROES MOR E DISTINCTION	6-07	305-2X	13740	629
*RUSSELL J WIRT & FAMILY, MAPLE LEAF FARM, LEWISTON						
MAPLE LEAF R MINA	MAPLE LEAF N MICKEY	MAPLE LEAF ROCKY	5-08	305-2X	14450	719

MISSOURI

*CARL E KASTENDIECK, CLOVERDELL FARM, BILLINGS						
CLOVERDELLS ELAINES ETTA	CLOVERDELLS ELSIES ELAINE	NORGERTS ROYAL NANCE	4-08	305-2X	13450	652
CLOVERDELLS SADIES SUDIE	CLOVERDELLS SANDYS SADIE	HOUSLEYS J CHAMPION	2-09	305-2X	12360	601

NEW JERSEY

*DUNWALKE FARM-HUMBOLDT CORP, FAR HILLS						
DUNWALKE CHIEF MILLY	DUNWALKE CHAMPIONS MOLLIE	WOODACRES MASTER CHIEF	4-10	305-2X	12690	641

NEW MEXICO

*PRICE BLACK FARMS INC, ARREY						
PRICE BLACK BRUCES DORRIE	REALANE DOMINUS DORRIE	PRICE BLACK KJBILEES BRUCE	6-09	305-2X	14820	655
PRICE BLACK NANCES ALTA MAE	PRICE BLACK BILLYS ALTA MAE	NORGERTS ROYAL NANCE	6-02	305-2X	13570	549
PRICE BLACK MASTERS LARTHALIA	PRICE BLACK BRUCES LARTHALIA	CLEARBRANCH FLASH MASTER	5-10	297-2X	13290	529
PRICE BLACK BILLYS B AJANE	PRICE BLACK CE BON AJANE	BURGERS PLACE BILLY	5-04	305-2X	13260	571
PRICE BLACK CORINTHIAN VIGOR	PRICE BLACK BILLYS VIGOR	MAGNOLIA FLASH CORINTHIAN	4-11	305-2X	12940	596
PRICE BLACK CHUMS DIADESS	PRICE BLACK BRUCES DIADESS	ANSMIL CHAMPION CHUM	4-00	305-2X	12160	487
PRICE BLACK CHAMPION SNOWLIGHT	PRICE BLACK BILLYS A SNOWLIGHT	WESTERN GLOW MELBAS CHAMPION	4-00	305-2X	14010	562
PRICE BLACK HC A AJANE	PRICE BLACK MAESTROS AJANE	HOUSLEYS J CHAMPION	3-02	300-2X	11940	511
PRICE BLACK VALIANTS A MIRA	PRICE BLACK AMB A MIRA	WOODACRES NANCES VALIANT	3-02	293-2X	11930	475
PRICE BLACK BOBS TRICIA	PRICE BLACK AMB TRICIA	PRICE BLACK KUBILEE MISTER BOB	3-02	305-2X	12360	581
PRICE BLACK BOBS JILL	PRICE BLACK NANCES JILL	PRICE BLACK KUBILEE MISTER BOB	3-01	305-2X	12190	544
PRICE BLACK BRUCES A RACHEL	PRICE BLACK BILLYS A RACHEL	PRICE BLACK KUBILEES BRUCE	2-09	305-2X	12050	493

NEW YORK

*WILLIAM M & LILLIAN V EMERSON, LERSON LAWN FARMS, AUBURN						
MAPLE LAWN DARIMOST MICHELLE	MAPLE LAWN ROYAL MARILYN	WESTERN GLOW DARIMOST	6-10	305-2X	13420	482
LERSON LAWN BILLYS MARLENE	LERSON LAWN JASONS MARLENE	BUTTERCUPS BILLY	4-01	300-2X	16810	664
LERSON LAWN REBELS BRENDA	WILLOW BROOK FORTUNES BRENDA	WALKER FARMS GAY REBEL	4-01	300-2X	14010	612
LERSON LAWN BILLYS JANICE	LERSON LAWN JASONS JANICE	BUTTERCUPS BILLY	4-05	305-2X	14430	576
LERSON LAWN DOMINOS LILY	LERSON LAWN JASONS LILY	LYRENE TOP DOMINO	3-02	305-2X	14090	554
*ROBERT E HOLCOMB, HOLCOMBS GUERNSEY FARM, GREENE						
HOLCOMBS BILLY APRIL	TARBELL LANCERS AURORA	BURGERS PLACE BILLY	10-08	305-2X	15120	610
HOLCOMBS B MARION	HOLCOMBS AG MERYL	HOLCOMBS B P BILLY	8-05	305-2X	13510	519
*JAMES V. NEDROW, NEDROW FARMS, CLIFTON SPRINGS						
NEDROW FARMS DARI ANGELINE	NEDROW FARMS AMITY	WESTERN GLOW DARIMOST	3-00	305-2X	12220	574
*WILLIAM H PECK, WELCOME STOCK FARM, SCHUYLERVILLE						
WELCOME FORT KARRIE	WELCOME FORTUNE KAREN	WELCOME WIN FORTUNE	6-10	305-2X	15990	789
NORMANS KILLS DARI FLOET	NORMANS KILLS PHILS FLOET	WESTERN GLOW DARIMOST	6-06	305-2X	13100	665
*L S RIFORD, GREYSTONE FARM, AUBURN						
DOUGLASTON DARI C CLEO	DOUGLASTON COMMAND CLEO	WESTERN GLOW DARIMOST	7-02	305-2X	13240	553
THE GOLD MINES VIOLA	ROYAL PAULSONS MARGIE	THE GOLD MINES CHIEFTIAN	2-11	305-2X	11750	519

NORTH CAROLINA

*CHARLES A BRIDGES, SUNRISE FARM, SHELBY						
SUNRISE HANN BESS	STEVENS FARM BONANZA BESS	DEEP LAKE FLASHS HANNIBAL	5-07	305-2X	14150	694
*FRANCES H & HERBERT J FOX, CROASDAILE DAIRY, DURHAM						
CROASDAILE PAULSONS GWYN	CROASDAILE HOPES GERTRUDE	NORGERTS ROYAL PAULSON	5-05	305-2X	14030	498
CROASDAILE D ERICA	CROASDAILE ORBITS EVETTE	LYRENE TOP DOMINO	4-08	305-2X	14550	695

OHIO

*DONALD L. BARGER, MAYFLOWER FARM, URBANA						
C BS IOAN OF INDIAN CREEK	SPARKS GALENA OF INDIAN CREEK	FRANCHESTER CECILIAS BONANZA	8-01	305-2X	13490	624
*PAUL & EDWARD BEILER, HICKORY GROVE FARM, BELLEVUE						
HICKORY GROVES NANCE STARDUST	OHIO BONANZAS STAR	NORGERTS ROYAL NANCE	5-04	305-2X	12830	523
*ROGER A BLACK, RAEMELTON FARM DAIRY, MANSFIELD						
RAEMELTON F BEAMING BUBBLES	RAEMELTON BEAMING BELINDA	SPRING RIDGE G FALCON	3-08	318-2X	13430	658
*ARTHUR BRUENING & FAMILY, TEACUPS VIEW GUERNSEY FARMS, YORKSHIRE						
TEACUPS VIEW SHERRY JACKIE	MAPLEWOOD DIAMOND SHERRY	LYRENE MYRAS WISTAR	5-03	305-2X	14600	635
TEACUPS VIEW IRENE MARGIE	TEACUPS VIEW BONNIE IRENE	GOLD BANNER AM PETER	2-01	305-2X	11700	549
*G. S. & EARL F. COLODY, GLEN OAKS FARM, DANVILLE						
KINGFIELD CLARENCES ROSALIE	KINGFIELD VENTURESOME ROSE	GLENVILLE BUTTERFAT CLARENCE	6-00	305-2X	13160	549
GLEN OAKS D TOKEN	GLEN OAKS PRINCESS CORA	MCDONALD FARMS R L DIVIDEND	3-08	305-2X	12480	594
GLEN OAKS HEARTS LASSIE	GLEN OAKS LASSETTA	SAYRE FARMS HEARTS DARIMOST	2-08	305-2X	12040	506
*FRANCHESTER FARMS INC, WEST SALEM						
FRANCHESTER TOP MOST DEEDIE	FRANCHESTER SUPERIOR DELICIOUS	FRANCHESTER TOP MOST	2-05	305-2X	11800	493
*ARTHUR HARVILLE, AVALON GUERNSEY FARM, ROOTSTOWN						
AVALON MAJESTIC MARINA	AVALON BART MARJORIE	MARGENDELL HIS MAJESTY	4-07	305-2X	13500	707
*JAMES K HEIDRICH, HAPPY HILL FARM, HARRISON						
HAPPY HILL MURIEL SARA	HAPPY HILL TRANS SARA	FAIRLAWN MURIELS ACTOR	8-11	305-2X	13580	656
ANSMIL M SUNRAY	BROOKHILL R B JOLICE	ANSMIL JULIETTA ROYAL MAJESTY	7-10	305-2X	15270	657
HAPPY HILL T CHEER	HAPPY HILL MURIEL CAROLINA	MAYFLOWERS FAMES TRANSFER	4-04	305-2X	16330	703

Register your DECEMBER calves now

HAPPY HILL F C SUNSHINE	HAPPY HILL T V SALLY	TANNERY HILL FLORETS COMMAND	3-09	305-2X	13980	607
HAPPY HILL J LOLLY	ENGLEWOODS JOLLY LOTUS	HAPPY HILL TRANSFER JETSTAR	3-06	305-2X	14990	601
HAPPY HILL DARI VENA	HAPPY HILL K VENUS	WESTERN GLOW DARIMOST	3-03	305-2X	16250	760
HAPPY HILL SAMSON JACQUELINE	HAPPY HILL T V JACKIE	HAPPY HILL D SAMSON	3-00	305-2X	14030	620
HAPPY HILL M C DAWN	HAPPY HILL FORTUNATE DAME	WESTERN GLOW MELBAS CHAMPION	2-07	305-2X	13160	530
*DAVID KLINE, JR., KLINEHEIM FARM, FREDERICKSBURGH						
LOCUST HILL LUANNE	LOCUST HILL LOUISE	LYRENE MAY ROSE PRINCE	5-06	305-2X	15300	782
*G. H. KRANER, WREN						
RIVARRE H MABELS NADA	RIVARRE H MABEL	RIVARRE B JOSH	5-02	305-2X	13360	678
*HAROLD E. LEIS & FAMILY, KLA-NOL ACRES, FARMERSVILLE						
KLA NOL N BRENDA	R BE DEE JOLLYS BOJI	MAGGIE N JOE ST NICK	3-10	305-2X	12320	565
*DWIGHT W LOW & FAMILY, MILLCREEK FARM, MARYSVILLE						
MILLCREEK CATALPA DORIS	MILLCREEK CATALPA RAVEN	MCDONALD FARMS R L DIVIDEND	4-05	305-2X	13260	633
*CHARLES C PHILLIPS & SONS, PHILLIPS FARM, MOUNT VERNON						
PHILLIPS COUNT PRIM	PHILLIPS FAME PRINCESS	PHILLIPS SUPREME COUNT	8-10	305-2X	15440	716
PHILLIPS CLIMAX PENNY	PHILLIPS COUNT NICKLE	EBER LEA FARMS CLIMAX	2-05	305-2X	11300	519
*KENNETH RENNER, DALTON						
MAY RICH D IRENE	MAY RICH B IRENE	WESTERN GLOW DARIMOST	6-10	305-2X	13430	639
*WAVE TEDROW & SONS, GOLDEN GLOW FARM, DELTA						
SILVER BIRCH D EMORY EVE	SILVER BIRCH SNO REX PRINCESS	SANDE HILL DOUBLE EMORY	2-07	305-2X	14780	667
*FLOYD WACHTEL & FAMILY, SPRING WALK FARM, BIG PRAIRIE						
SPRING WALK CHIEFS LADY	SPRING WALK TOP DARIANN	SPRING WALK NANCES CHIEF	2-02	305-2X	11790	550
ANGLE VIEW STAR CLARA	ANGLE VIEW JO DORIS STAR	MCDONALD FARMS R L DIVIDEND	3-04	305-2X	12790	661

OKLAHOMA

*ROBERT C. GRIGGS, JR., GOLDEN DEW FARM, MUSTANG						
MUNGLES DYNAMIC MAZINE	MUNGLES IODINES MAZINE	MUNGLES IODINES DYNAMIC	3-07	289-2X	12390	611
*VERGIL C. LORENZ, SR. & JR., RED HILL GUERNSEY FARM, HITCHCOCK						
RED HILL DARI NYLA	RED HILL GOV NYLA	WESTERN GLOW DARIMOST	2-04	305-2X	15710	736
RED HILL GAYNE	RED HILL CHAMPS NANCETT	HORNBACK FARM N GAYLORD	2-02	305-2X	11690	522
*J JENE MUNGLE, MUNGLES DAIRY, ATOKA						
TENAS N A LUELLA	LUELLAS CURTENA	ROSEWOOD NOVAS AMBASSADOR	6-02	305-2X	14140	574
MUNGLES VALIANTS BUTTERCUP	MUNGLES SABO BUTTERCUP	FOREMOST Q J CS VALIANT	5-04	305-2X	13350	558
*LEROY D. ZUM MALLEN, OKARCHE						
CUS GEE DARIMOST SATIN	CUS GEE GYPSY KING SATIN	WESTERN GLOW DARIMOST	3-06	305-2X	12850	515

OREGON

*CHARLES E. & VICKI J. HERTEL, FOREST GROVE						
VANHER MAY ROSE SATIN	VANHER BANKER SANDRA	LYRENE MAY ROSE PRINCE	3-08	365-2X	15290	730
*PAUL L MANN & FAMILY, ABIQUA ACRES, SILVERTON						
ABIQUA ACRES AMBLER SUNNY	VANHER BANKER SNOOKS	CHEDCO HOLLYHOCKS AMBLER	4-04	305-2X	14710	634
ABIQUA ACRES CORPORAL BERNICE	ABIQUA ACRES DARIMOST BEAUTY	APPLEBROOK FAMES CORPORAL	4-05	305-2X	14360	678
TIDELAND HANSELS HENNIE	TIDELAND CORINTHIANS HELAINE	TIDELAND ASTORS HANSEL	3-05	365-2X	18240	899
ABIQUA ACRES DONS DIAN	ABIQUA ACRES CORPORAL DENISE	BAY MEADOW BILLYS DON	2-06	305-2X	15300	644
*STAEHELY BROS, VALLEY VIEW FARM, OREGON CITY						
WINACRES NANCES CLEO	JAYEM ACTORS CLARA	NORGERTS ROYAL NANCE	6-10	305-2X	15530	647

PENNSYLVANIA

*A J & JAMES CELESTINE, ELSVIEW FARM, SCENERY HILL						
ELSVIEW FARMS PRINCE CHITA	ELSVIEW FARM G CLARA	LYRENE MAY ROSE PRINCE	5-08	305-2X	13220	609
ELSVIEW FARMS DARI FLO	ELSVIEW FARM WISTARS FERN	WESTERN GLOW DARIMOST	2-11	305-2X	12110	607
*GUY A LEADER & SONS INC, LEADER FARMS, YORK						
LEADERS HANNIBAL PAULA	LEADERS VALOR PEARL	DEEP LAKE FLASHS HANNIBAL	6-04	305-2X	16860	845
LEADERS DELITE JEANETTE	LEADERS S JANICE	HOMINY HILL DELITE	4-08	305-2X	14400	699
LEADERS CURTIS CELIA	LEADERS D CINDY	LEADERS STAR CURTIS	4-05	305-2X	13840	684
*DONALD T MCCULLOUGH & SONS, THREE D FARM, NEWVILLE						
COVENTRY CHIEFS RISA	WOODACRES EMPRESS RISA	WOODACRES MASTER CHIEF	7-02	305-2X	13430	599
MCCULLOUGHS DANDY PEARL	MCCULLOUGHS N PEGGY	THREE D BILLYS DANDY	2-03	303-2X	11590	531
*KIMBERTON FARMS SCHOOL, INC., PHOENIXVILLE						
KIMBERTON ELDORADO SHERRY	KIMBERTON PAULSON SHEBA	CLEVERLANDS GENERAL ELDORADO	4-11	305-2X	13690	596
KIMBERTON FAYVOR BABE	KIMBERTON CHAMPION BEA	HOUSLEYS DARI FAYVOR	2-05	305-2X	11050	546

SOUTH CAROLINA

*DARDENELLA FARM/LOVELACE, ORANGEBURG						
MILEYS EMPRESS BLAZER	MILEYS EMPRESS LILA	HIGH MEADOWS CONQUEROR	6-07	365-2X	20690	855
MILEYS EMPRESS GRACIE	MILEYS EMPRESS BETSEY	ROES MOR E DISTINCTION	1-10	365-2X	16840	694
*EDISTO FARMS, DENMARK						
EDISTO FARMS R GLOW	DINSMORE BONANZA GLO	EDISTO FARMS J ROYALMOST	4-05	305-2X	14730	720
EDISTO FARMS RO PATI	EDISTO FARMS J PATE	EDISTO FARMS J ROSENOBLE	4-08	305-2X	14190	715
*GEORGE W. FOWLER, BUTLER HILL GUERNSEYS, SALUDA						
BUTLER HILL J C MAID	BUTLER HILL M M MAID	BUTLER HILL JADES CHAMPION	2-05	365-2X	16410	762
*MARVIN J. HAMM, MYRTLEDALE FARM, NEWBERRY						
MYRTLEDALES KING BASIL	MYRTLEDALES FUPN BEECH	YELLOW CREEK BFT GYPSY KING	5-05	305-2X	13530	670
MYRTLEDALES H B JILL	MYRTLEDALES KING JULIE	BUSHY PARK HALYARD BRILLIANT	2-06	305-2X	13370	673
*A. L. MCCASKILL, JR., LYNDALE FARMS, BISHOPVILLE						
LYNDALE DANDY JANETTE	LYNDALE ROYAL JANE	GIPPY NANCE DANDY	6-08	305-2X	14670	641
LYNDALE ROYAL JEWELA	LYNDALE B J JEWELA	ROSEWOOD ROYAL CONVENTION	6-09	305-2X	14560	634
LYNDALE ROYAL VIC	LYNDALE BUTTERFAT J VICTORIA	ROSEWOOD ROYAL CONVENTION	3-05	305-2X	14090	583
LYNDALE DANDY ROXINE	LYNDALE MAGAR ROXIE	GIPPY NANCE DANDY	2-08	305-2X	11910	515
*FRED T MILLS, MARFRED FARM, SALUDA						
MARFRED LOYAL FLORIE	MARFRED HERO FLORA	MARFRED STAR LOYAL	4-05	305-2X	15320	594
MARFRED L PRINCE NEON	KLONDIKE AIMS NEDA	MARFRED LOBELIAS PRINCE	3-02	305-2X	12150	621
*MITCHELL BROS., SALUDA						
PRINCE HILL CHANCE LAURA	PRINCE HILL ROYALMOST LUCIL	HEROS CHANCE	3-10	305-2X	12580	595
PRINCE HILL HANNIBAL GEORGIA	PRINCE HILL FAME GLORIA	PRINCE HILL BUTTERCUP HANNIBAL	3-10	305-2X	12740	669
*THORNWELL ORPHANAGE, LUSH ACRES FARM, CLINTON						
LUSHACRES R VEDA	THORNWELL FARMS BEAUTYS VICKI	GIPPY REALLY ROYAL	8-11	304-2X	16230	573

TENNESSEE

*JAMES EDWARD WADDELL, NOLICHUCKEY FARM, GREENEVILLE						
NOLICHUCKEY TRANSFERS CELESTE	BROOKFIELD BANNERS CHALICE	NOLICHUCKEY T C TRANSFER	3-03	305-2X	12860	583

VIRGINIA

*R R CROWGEY, HAM FARM, WYTHEVILLE						
HAM FARM C ALIXS JESSIE	HAM FARM H PRINCESSS ALIX	ANSMIL CHAMPION CHUM	2-08	296-2X	11680	456

Early REGISTRATION Makes CENTS

*C A CUTCHINS III, DEERPATH FARMS, FRANKLIN						
DEERPATH GORDONS AMY	HUNTERDALE HERCULES AGNES	DEERPATH EMORYS GORDON	6-09	305-2X	14430	674

WASHINGTON

*C P BOON, ROCKYHILL FARM, OAK HARBOR						
ROCKYHILL BILLYS QUEEN	ROCKYHILL JAYCEES QUEENA	BURGERS PLACE BILLY	7-09	305-2X	15460	748
TIDELAND HEROS LISA	TIDELAND HECTORS LANA	TIDELAND ASTORS HERO	3-01	305-2X	14230	604
ROCKYHILL MAJESTYS STAR	ROCKYHILL DARIMOST SARA	FIRVIEW PRINCE MAJESTY	2-09	271-2X	11640	540
ROCKYHILL ORDWAYS ROXIE	ROCKYHILL PRINCE ROSE	BROWNIES FARMS ORDWAY	2-07	305-2X	11890	617
*FAR WEST FARMS INC, BOW						
FOREST HILLS DARI EMIRA	FOREST HILLS BILLYS EMMY	WESTERN GLOW DARIMOST	6-08	305-2X	14880	758
VALLEY GEM PATSYS TAHOMA	VALLEY GEM TAHOMA	LAKE LOUISE PATSYS PRINCE	4-07	305-2X	15950	729
MEADOWCHARM C GEISHA	MEADOWCHARM DAIRI GAY GIRL	HOUSLEYS J CHAMPION	4-10	305-2X	13990	750
FAR WEST S TINA	FOREST HILLS DARI TALLY HO	FAR WEST FOREMOST SENSATION	3-06	305-2X	16060	706
FAR WEST PRINCESS LORNA	D PRINCESS LORI	FAR WEST FOREMOST SENSATION	3-06	305-2X	15580	671
*JAY LESTER LANCASTER, SEQUIM						
GRAYSMARSH CHIEF HELENA	NEW HAVEN MARVEL HELEN	WOODACRES MASTER CHIEF	10-04	305-2X	14430	644
MEADOWCHARM DARI SUKIE	DUNDALE BONANZAS SUE	WESTERN GLOW DARIMOST	6-02	305-2X	13100	712
MARKWELL DARI DELLA	MARKWELL MAKERS DEBBIE	WESTERN GLOW DARIMOST	3-06	305-2X	14070	619
*ALBERT JOHNSON, DENNY DALE FARM, MOUNT VERNON						
DENNY DALE BUILDERS BANANA	DENNY DALE TROJANS BEGONIA	DENNY DALE LORENS BUILDER	6-06	305-2X	15400	749
DENNY DALE BULLETS BRADIE	DENNY DALE PRINCESS BAVARIA	DENNY DALE BULLET	3-10	305-2X	12180	629
DENNY DALE BULLETS TILLIE	DENNY DALE DBOY THRILL	DENNY DALE BULLET	2-02	305-2X	10980	630
*MYRON W LANCASTER, OLYMPIC VIEW FARM, SEQUIM						
OLYMPIC VIEW D GLEE	OLYMPIC VIEW SUN GLEE	WILSONA DOLLY NANCE	4-04	305-2X	12430	566
*ALBERT H & JOHN P MCMONIGLE, MAXVALE GUERNSEY FARM, YELM						
MAXVALES JUMPS LIESL	MAXVALES G H LOTTI	MAXVALES FOREMOST JUMP	7-00	305-2X	13530	570
*C A ROBINSON & SON, ROBINDELL, SEQUIM						
ROBINDELL ZELLS ANGEL	ROBINDELL EARLY ANGEL	MCDONALD FARMS MISTER ZELL	7-10	365-2X	18740	886
*ROZELYN FARM, LYNDEN						
BEETCHENOW FARMS JUDYS JOYCE	BEETCHENOW FARMS PRIDES JUDY	BURGERS PLACE BILLY	10-03	365-2X	20120	925
ROZELYN DARI SARI	ROZELYN VAL SNOOKS	WESTERN GLOW DARIMOST	4-08	365-2X	16090	730
ROZELYN DUKE MONICA	ROZELYN PRINCE MORA	WESTERN GLOW M B DUKE	2-01	365-2X	12610	668
*FLOYD M SANDELL, LINDEANS FARMS, BELLINGHAM						
LINDEANS BRANDY DAGMAR	LINDEANS DARIMOST DELIGHT	LINDEANS VIVID BRANDY	3-09	272-2X	11750	554
LINDEANS DARIMOST CHARLOTTE	MIDWAY M M CARPIE	WESTERN GLOW DARIMOST	2-05	305-2X	11330	519
*VALLEY GEM FARMS INC, ARLINGTON						
VALLEY GEM PATSYS GIFT	VALLEY GEM GIFT	LAKE LOUISE PATSYS PRINCE	4-10	305-2X	12730	612
VALLEY GEM J F TAHOMA	VALLEY GEM PATSYS TAHOMA	BEETCHENOW FARMS JUDYS FAME	2-03	305-2X	11670	626
*LEWIS VAN MERSBERGEN, WILL O WEST FARM, LYNDEN						
RHONDA OF WILL O WEST	THREE ACES EMMETTS RHONDA	IDEALS TRISUPER	9-09	305-2X	14030	668
*MARVIN VAN MERSBERGEN, MARKWELL FARM, LYNDEN						
WOODACRES GAY RONETTE	MARKWELL DAME RANETTE	WESTERN GLOW GAY DUKE	6-10	305-2X	13100	687
VALLEY GEM DENNYS MACAROON	VALLEY GEM MACAROON	DENNY DALE BEAUTIFUL DARIBOY	4-00	305-2X	13860	685
*WESTERN GLOW FARMS INC, BOW						
RIVER ROAD D HELEN	RIVER ROAD HOLLY	WESTERN GLOW DARIMOST	9-07	305-2X	15750	698
WESTERN GLOW BRILLIANT MAE	WESTERN GLOW CHAMPIONS MYRA	LISETER BRILLIANT	6-05	305-2X	18710	852
*A WINTERS & SONS, WIN ACRES GUERNSEY FARM, WAPATO						
WINACRES FRITZS BERTHA	CHUKLUCK BARBRA	WINACRES V FRITZ	9-00	305-2X	13550	668

WISCONSIN

*R. H. BOUTWELL, REEDSBERG						
SARAH NOBEL OF PINEVIEW	NOBEL VICKY OF PINEVIEW	FAUVER HILL TOP FLIPPER	2-03	305-2X	12730	568
*KENNETH R CARLISLE & SON, SPARTAN FARM, SPARTA						
SPARTAN ROETTA LUCY	SPARTAN LUCY	ROETTA DARI ROGER	6-00	305-2X	13810	662
*ROYAL H CLAUSING, GUSANNA FARMS, CEDARBURG						
GUSANNAS ZEBOS PINKY	GUSANNAS MODELS VIOLET	MCDONALD FARMS ROYAL ZEBO	7-09	305-2X	14800	601
*THOMAS A. GRISWOLD, SR., TAG LANE FARM, IXONIA						
TAG LANE PRINCES TRIXIE	HILLOCK HOME NANCES TRISH	LYRENE MAY ROSE PRINCE	2-06	305-2X	12430	573
*ROY E JACOBS, DUTCH MILL FARM, SPARTA						
GOIN FARMS H LYNETT	GOIN FARMS B HICKORY	GOIN FARMS N HORNET	4-08	305-2X	13850	554
*LESTER LURVEY & SONS, BOULDER VIEW FARM, BARABOO						
HOMEWOOD B P B SARA	HOMEWOOD WARRIORS SARA	BURGERS PLACE BILLY	7-10	305-2X	21870	904
BOULDER VIEW SCOTT PAMMIE	MONARCHS CHIPS PRINCESS	NORGERTS NANCE SCOTT	4-09	305-2X	13980	652
BOULDER VIEW BUBBLES	MONARCHS SCOTT BUBBLES	FAR WEST DARI COUNT	3-08	305-2X	14090	622
BOULDER VIEW PRINCES AMY	MONARCHS QUEEN ANNE	LYRENE MAY ROSE PRINCE	3-04	272-2X	12280	603
MONARCHS CHAMPIONS MAYETTA	MONARCHS VISCOUNTS SAL	HOUSLEYS J CHAMPION	2-03	305-2X	11670	629
BOULDER VIEW PRINCESS IODINE	MARSHALLANES E IDALIA	LYRENE MAY ROSE PRINCE	2-04	305-2X	11930	670
*DONALD T PETERSON, COULEE CREST FARM, CASHTON						
CON LINS CHAMPION VICTORY	CON LINS HAPPY H VIOLET	HOUSLEYS J CHAMPION	2-09	365-2X	13350	616
*BERNARD PRALLE, FAUVER HILL FARM, ONALASKA						
FAUVER HILL HAL FRILLY	FAUVER HILL FRANNY	MULHOCAWAY BUTTERFAT KING HAL	4-10	305-2X	13760	769
FAUVER HILL F TWEEDIE	FAUVER HILL ORBIT TWINKY	FAUVER HILL TOP FLIPPER	4-01	305-2X	12460	585
FAUVER HILL C JODENE	FAUVER HILL HAL JOLENE	HOUSLEYS J CHAMPION	3-11	300-2X	13500	587
IDEALS CHARLEMAGNE F SUSIE	IDEALS TRIONS F SUSIE	IDEALS CHARLEMAGNE	3-08	304-2X	12220	612
FAUVER HILL SAM BRETTA	FAUVER HILL P BERTHA	FAUVER HILL HAL SAMSON	2-09	305-2X	11420	547
*HOWARD & THOMAS ZASTOUPIL, ZASTOUPIL FARMS, TOMAH						
DISTINCTION ROYAL BET	SCOTSMAN ROYAL BETH	ROES MOR E DISTINCTION	4-11	305-2X	15530	809

KEEP THOSE

REGISTRATIONS

UP-TO-DATE!

Early Registration Pays!

SUPERIOR GENETICS *from* ABS

AMERICAN BREEDERS SERVICE

DeForest, Wis 53532

29 G0781 Clovelly **TOP HORNET**
Gold Star Sire '74
USDA 5/75 Rpt. 79% RIP 20%
PD (74) +$90 +1,188M -.23% +32BF

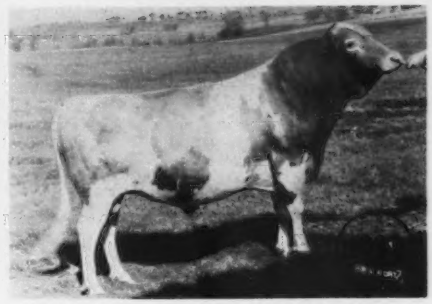

29 G0773 Cleverlands General **ELDORADO**
Gold Star Sire '67
USDA 5/75 Rpt. 98% RIP 11%
PD (74) +$75 +831M -.01% +38BF

29 G0783 McDonalds **TOP MARINE**
Gold Star Sire '75
USDA 5/75 Rpt. 65% RIP 39%
PD (74) +$40 +675M -.28% +4BF

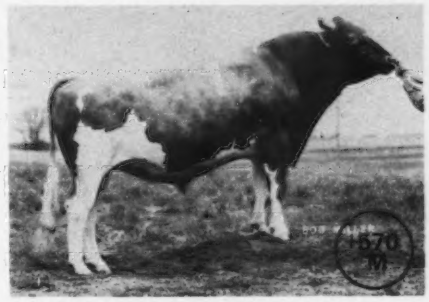

29 G0784 Housleys Dari **FAYVOR**
Gold Star Sire '74
USDA 5/75 Rpt. 92% RIP 63%
PD (74) +$50 +570M -.03% +24BF

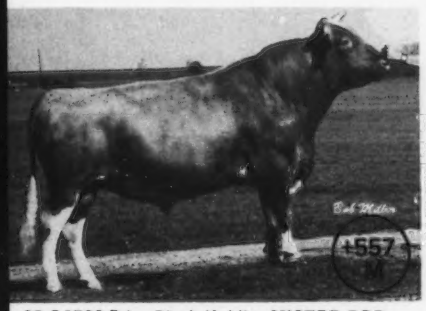

29 G0782 Price Black Kubilee **MISTER BOB**
USDA 5/75 Rpt. 46% RIP 31%
PD (74) +$47 +557M -.05% +21BF

29 G0786 Villa Crest P. **LEADER**
Gold Star Sire '75
USDA 5/75 Rpt. 64% RIP 42%
PD (74) +$44 +452M +.03% +24BF

You can be proud of your herd sires at ABS. They continue to rank high as indicated by the latest USDA Production Summary, May 1975.

TOP HORNET's predicted difference . . . +1,188M ranks him as the breed's number one milk improver. His outstanding daughters have earned him tremendous respect around the country.

ELDORADO, TOP MARINE, DARI FAYVOR, MISTER BOB, SULTAN and **LEADER** offer additional power to the impressive ABS Guernsey line-up.

The ABS Program of Superior Genetics is available to you . . . worldwide. Contact your ABS Representative today.

Visitors always welcome at ABS. Guided tours from 8:00 a.m. to 4:00 p.m. during the week. Weekend and holiday tours by appointment.

29 G0795 Woodacres **SULTAN**
Silver Star Sire '74
USDA 5/75 Rpt. 54% RIP 15%
PD (74) +$36 +467M -.09% +13BF

PLAN TO ATTEND THESE SALES

AUGUST 7 . . . 302nd SPECIAL GUERNSEY SALE, AT THE PENNSYLVANIA SALES PAVILION, LANCASTER, PA., THURSDAY, AUGUST 7, 1975 – 12:30 P.M.
A Feature of this sale will be a Top Bull and 15 Outstanding Bred Heifers from G. Luther Huston, Rosewood Farm, Hebron, Md. **ROSEWOOD GUERNSEYS ARE KNOWN FOR THEIR HIGH PRODUCTION. (See page 36 of this Journal).**

SEPTEMBER 4 . . . NORREN FARM COW AND BRED HEIFER SALE, THURSDAY, SEPTEMBER 4, 1975 – 12:30 P.M. Warren Queripel and J. Norman Leedom, Owners, Pipersville, Pa. **AT THE PENNSYLVANIA SALES PAVILION, LANCASTER, PA.**
61 COWS AND BRED HEIFERS – 33 Due in Sept., Oct. and Nov. 17 By May Rose Prince; 20 By Darimost; 7 By Master Chief; 10 By Norren Nances Lad; others by PLUS PROVEN AI Bulls. Herd Established in 1958–On Continuous DHIR Test. Herd Classified 6 Times. 1970 average 85.3; 1974 average 84.7. Herd classified for the 6th time on June 20, 1975 – **1 EXCELLENT – 21 VERY GOOD – 18 DESIRABLE.**

A Few Of The Cows That Are In The Sale

NORREN A BESS, E Twice, 90.5 at 10 years	13370–681–5DHIR–305–2x
	Her daughter is also in the sale
NORREN D BLOSSOM, D–84 at 2 years	7918–375–2-08DHIR–277days, Inc.
NORREN L P JEWEL, VG 3 Times, 88.5 at 6 years	12310–586–4-04DHIR–314–2x
	Her daughter is also in the sale
NORREN D JAN, VG–87.5 at 2 years	8509–401–2-08DHIR–270days, Inc.
NORREN L P BETTY, VG 2 Times, 87.0 at 7 years	12030–586–4-10DHIR–328–2x
NORREN LADS QUINCE, VG 3 Times, 86.0 at 7 years	11080–513–3-03DHIR–305–2x
NORREN L P WENDY, VG 2 Times, 86.5 at 5 years	11080–461–3-11DHIR–305–2x
	Her daughter is also in the sale
NORREN D WIN, VG–87 at 3 years	3182–168–2-11DHIR–77days, Inc.
NORREN NANCES BOBBY, VG Twice, 87 at 3 years	9280–428–2-02DHIR–365–2x
	9170–405–3-08DHIR–305–2x

SEPTEMBER 9 . . . PLAINVIEW DAIRY FARM DISPERSAL, Division Of **W. J. Morris And Sons Farming Operation, AT THE FARM, ROUTE 4, BOX 318, AMELIA, VA. 23002,** Irving F. Morris, Manager. The farm is located on Hwy 360, 6 miles east of Amelia, on the northside of the road, 28 miles west of Richmond, Va., Telephone 804–561-2494. **SELLING 72 HEAD . . .** All bred heifers due this fall that are over 2-years-old on 9/1/75. **10** 2-year-olds; **14** 3-year-olds; **13** 4-year-olds; **8** 5-year-olds; **10** 6-year-olds; **6** 7-year-olds; **6** 8-year-olds; **5** 9 years and over. **Records up to 14,220 lbs. milk. May DHI test, 68 cows, 10,402 lbs. milk, average age 54 months,** 80% in milk, calving intervals 12.3 months, average breeding 1.5 per calving.
Calving schedule: 7 in February, 1975; 4 in March; 8 in April; 2 in May; 11 in June; 5 in July; 11 in August; 6 in September; 1 in October; 3 in November, and 7 in December.
Selling . . . 10 by Darimost, 9 by Prince, 9 by Corporal, 4 by Emporer. The service sires include 17 to Double Emory; 12 to Plainview Darimost; 9 to Hollirex; 5 to Minnies Choice and 4 to Winston.

SEPTEMBER 15, 1975 . . . CLEARBRANCH MILKING HERD AND BRED HEIFER DISPERSAL, AT THE FARM, ROUTE 1, FORT VALLEY, GA. 31030, MONDAY – 9:30 A.M. H. J. Haga and Son, Owners, Phone 912–825-5161. **322 HEAD – 282 COWS – 40 BRED HEIFERS** (See page 35 of this Journal).

SEPTEMBER 18 . . . RUNNYMEDE FARM COMPLETE DISPERSAL, AT THE PA. SALES PAVILION, LANCASTER, PA., THURSDAY, SEPTEMBER 18. The 4th Annual MARYLAND–PENNSYLVANIA SALE is being held the same day at Lancaster. Peter Fuller, Owner . . Phone 964-5995. The farm is located at North Hampton, N. H. 03862; east of Route 1, between Portsmouth and Hampton on 101D. **SELLING 72 HEAD . . 1 Bull – 44 Cows – 9 Bred and 18 Open Heifers.** Among the sires represented are 12 by Prince; 10 by Runnymede Honorias Honor **(Nance and the Honey-moon family)**; 11 by Cedarbrook Pollys Emory; 8 by Brooknill Dari Guard; 4 each by McDonalds Nance Nobleman, Welcome Flashs Hollirex and Runnymede Honeyman, a son of V. Fame; 3 by Woodacres Master Chief. **Calving schedule**: 2 in March; 3 in April; 1 in May; 5 in June; 4 due in July; 6 in August; 3 in September; 1 in October; 3 in November; 2 in December; 6 in January, 1976; 7 in February, 1976 and 8 in March, 1976. **HERD ON DHIR TEST . . . In 1974 – 38 DHIR records averaged 11299 lbs. milk, 478 lbs. fat, ME–305–2x.**

FOR CATALOGS AND INFORMATION CONTACT: THE MERRYMAN COMPANY, SPARKS, MARYLAND 21152, John B. Merryman; Phone: 301–771-4321 Office; 301–771-4624 Home.